ТАТАР ФОРТЕПИАНО МУЗЫКАСЫ БУЕНЧА ХРЕСТОМАТИЯ

ПО ТАТАРСКОЙ ФОРТЕПИАННОЙ МУЗЫКЕ

2 часть

2 кисәк

ТАТАР ФОРТЕПИАНО МУЗЫКАСЫ БУЕНЧА

ХРЕСТОМАТИЯ

ПО ТАТАРСКОЙ ФОРТЕПИАННОЙ МУЗЫКЕ

2 часть

2 кисәк

Төзүче-редакторлар Э. К. ӘХМӘТОВА, Л. М. БАТЫРКАЕВА, Р. Г. САБИТОВСКАЯ, Е. А. СОКОЛОВА, В. М. СПИРИДОНОВА, Ф. И. ХӘСӘНОВА

Составители-редакторы Э. К. АХМЕТОВА, Л. М. БАТЫРКАЕВА, Р. Г. САБИТОВСКАЯ, Е. А. СОКОЛОВА, В. М. СПИРИДОНОВА, Ф. И. ХАСАНОВА

КАЗАН ТАТАРСТАН КИТАП НӘШРИЯТЫ 1987
КАЗАНЬ ТАТАРСКОЕ КНИЖНОЕ ИЗДАТЕЛЬСТВО 1987

Музыка редакторы Л. М. БАТЫРКАЕВА
Текст редакторы Ф. Г. ЗЫЯТДИНОВА

Музыкальный редактор Л. М. БАТЫРКАЕВА
Редактор текста Л. Н. ЖАРКОВА

X 4905000000—252 338—87
М132(03)—87

© ТАТАРСКОЕ КНИЖНОЕ ИЗДАТЕЛЬСТВО, 1987

Әсәрләр — Пьесы

ВАЛЬС 1 ВАЛЬС

Ю. ВИНОГРАДОВ — Ю. ВИНОГРАДОВ

Tempo di valse e leggiero

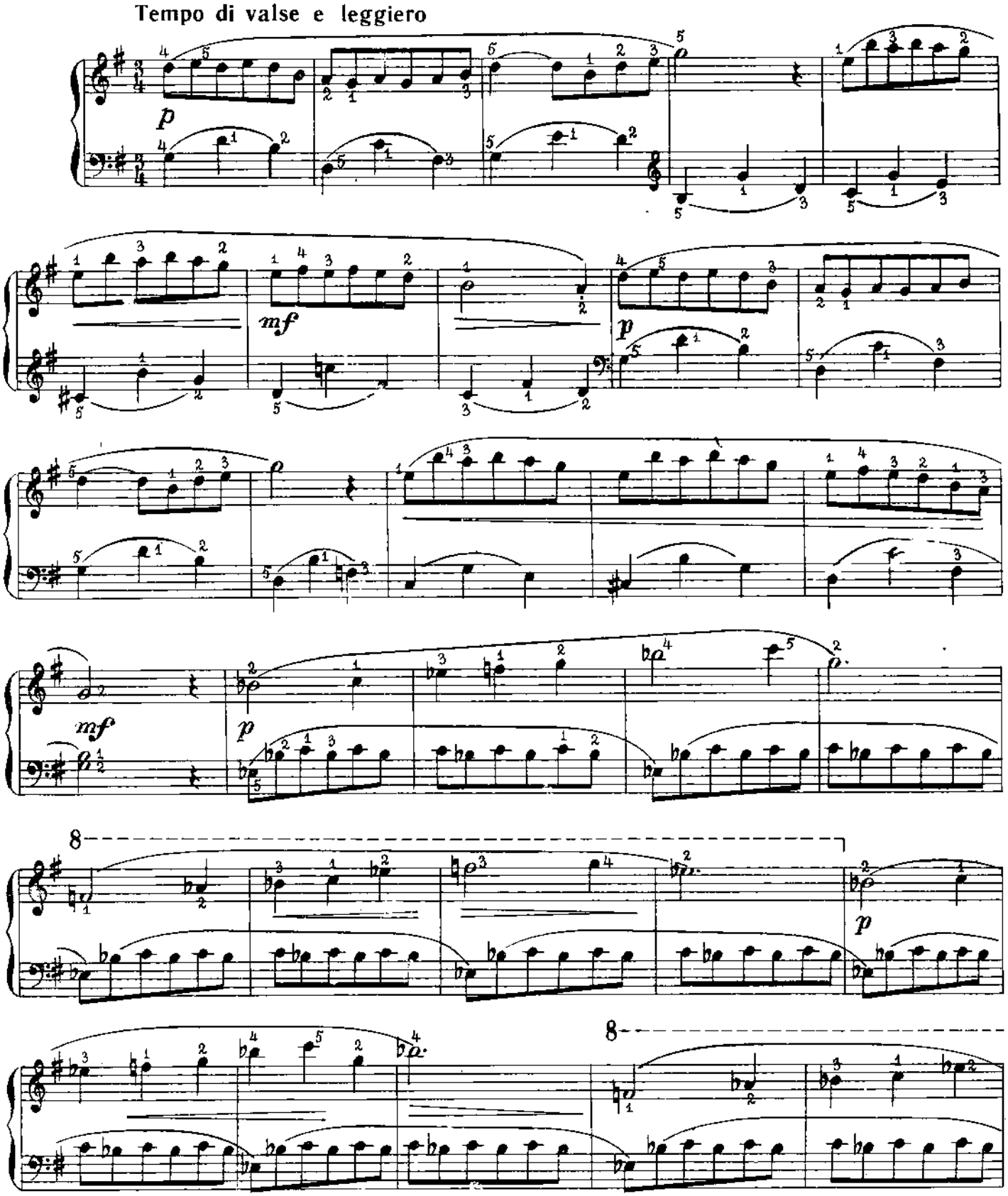

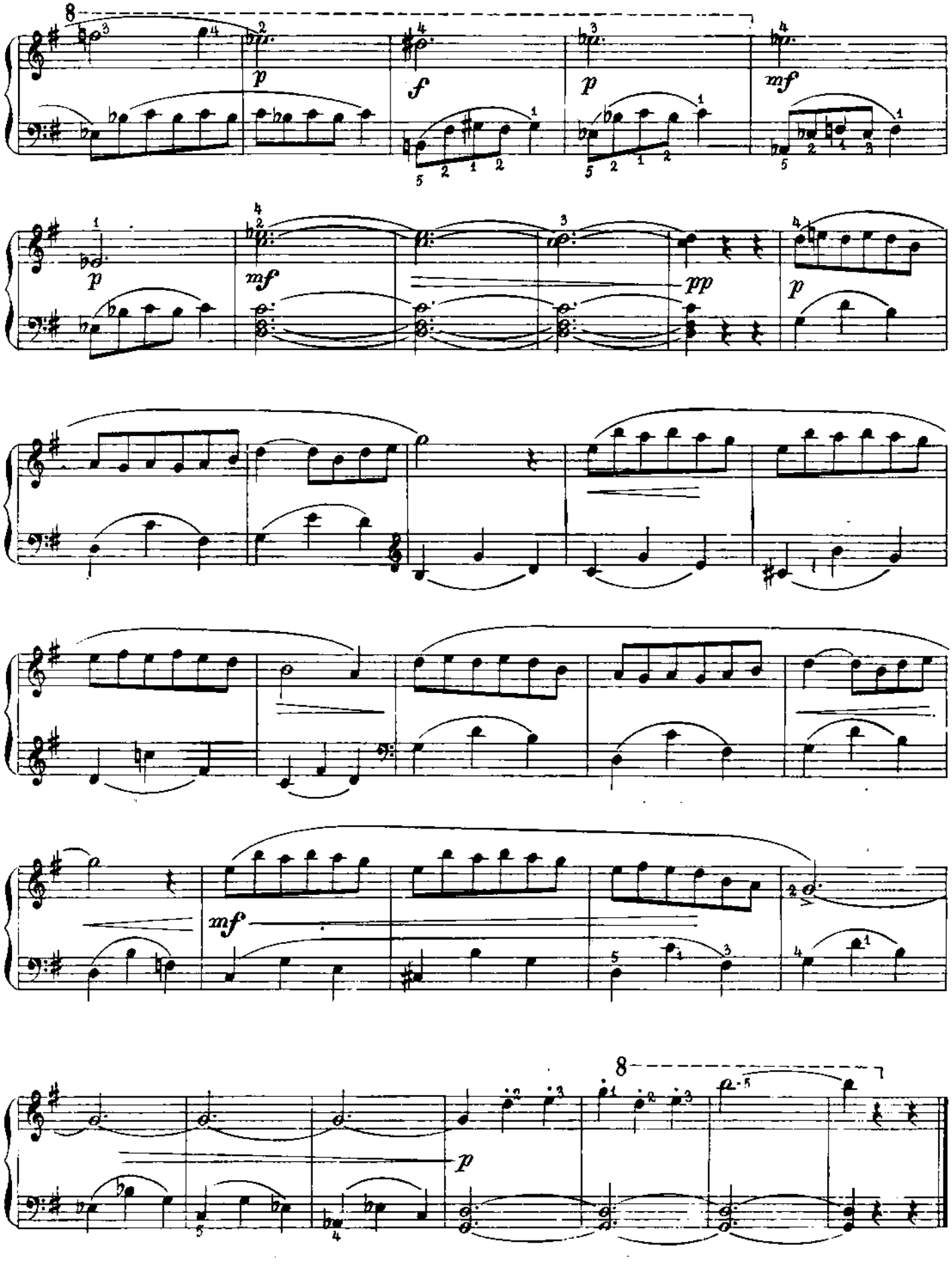
8
p
f
p
mf
p
mf
pp
p
mf
8
p

Р. КӘЛИМУЛЛИН Р. КАЛИМУЛЛИН

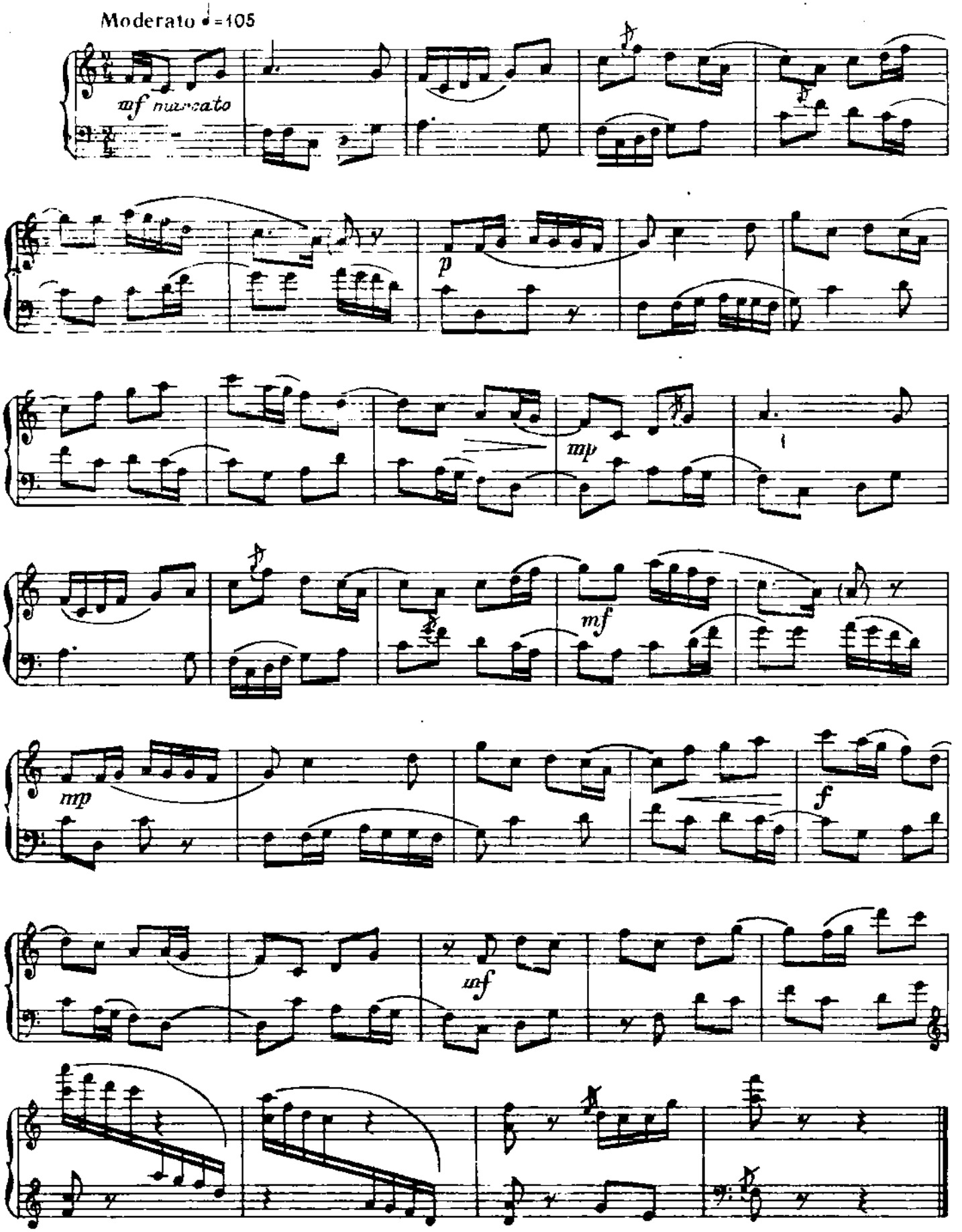

Ә. БАКИРОВ

Э. БАКИРОВ

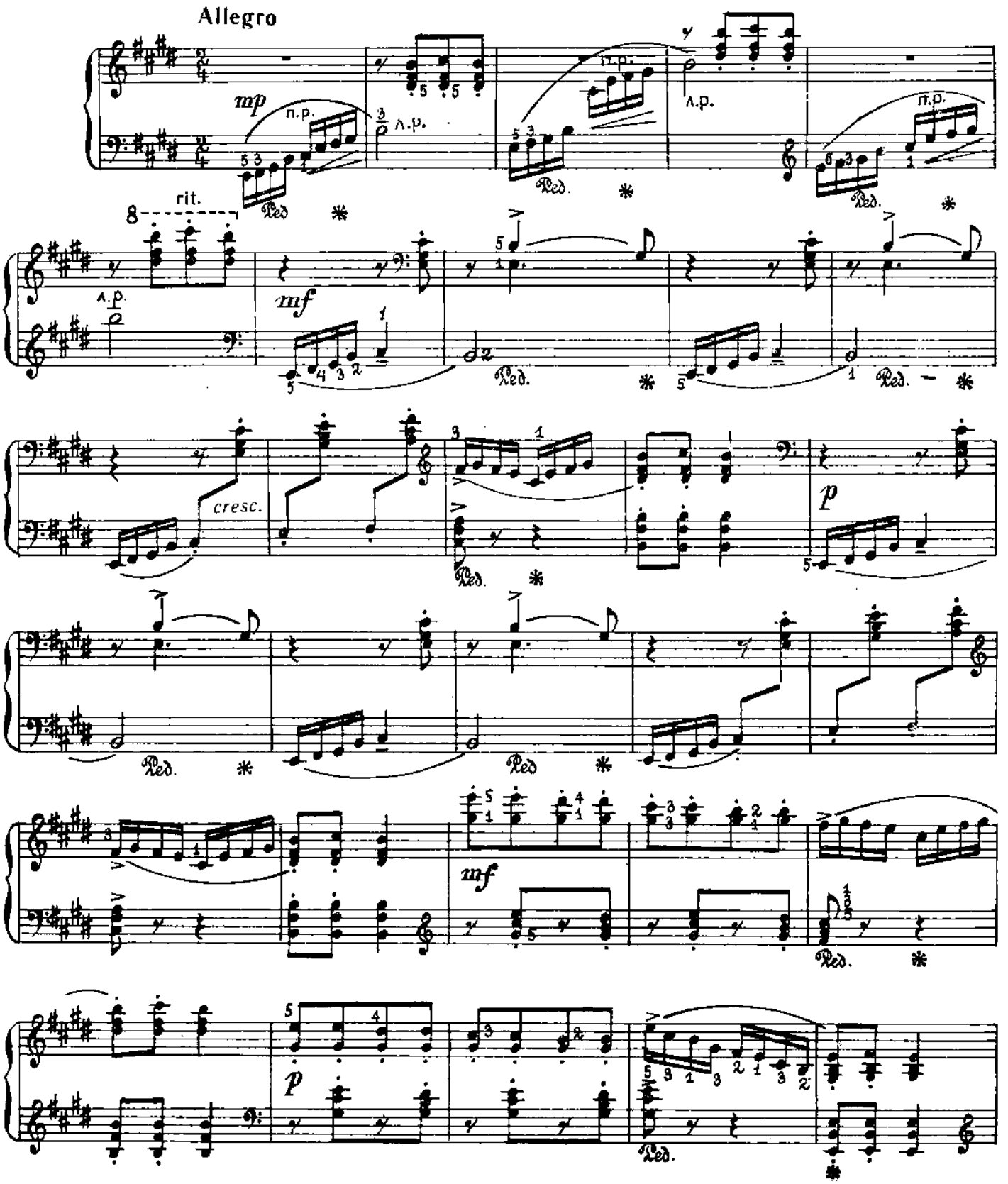

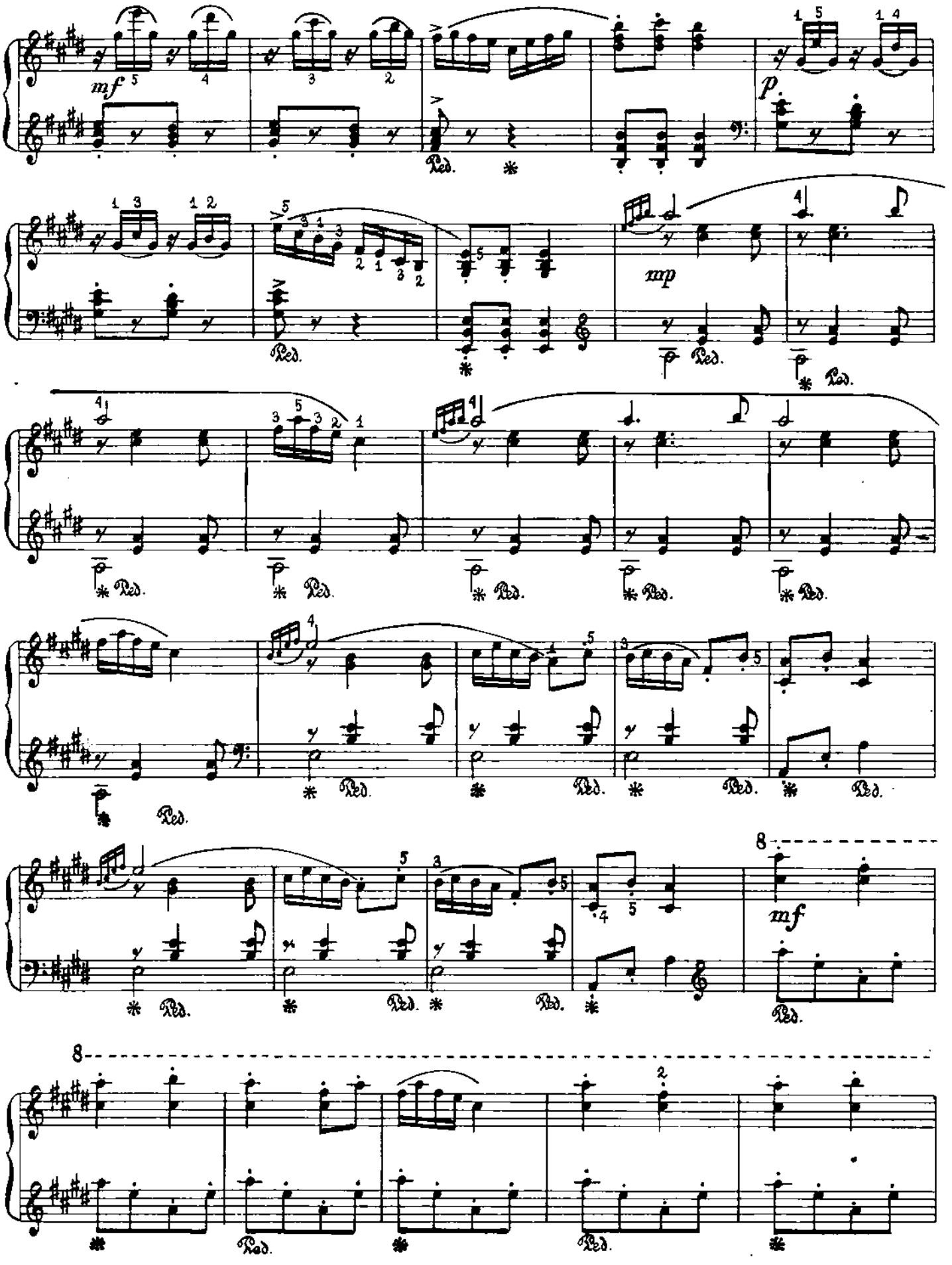
mf
Ped.
p
mp
Ped.
mf
8
8
Ped.

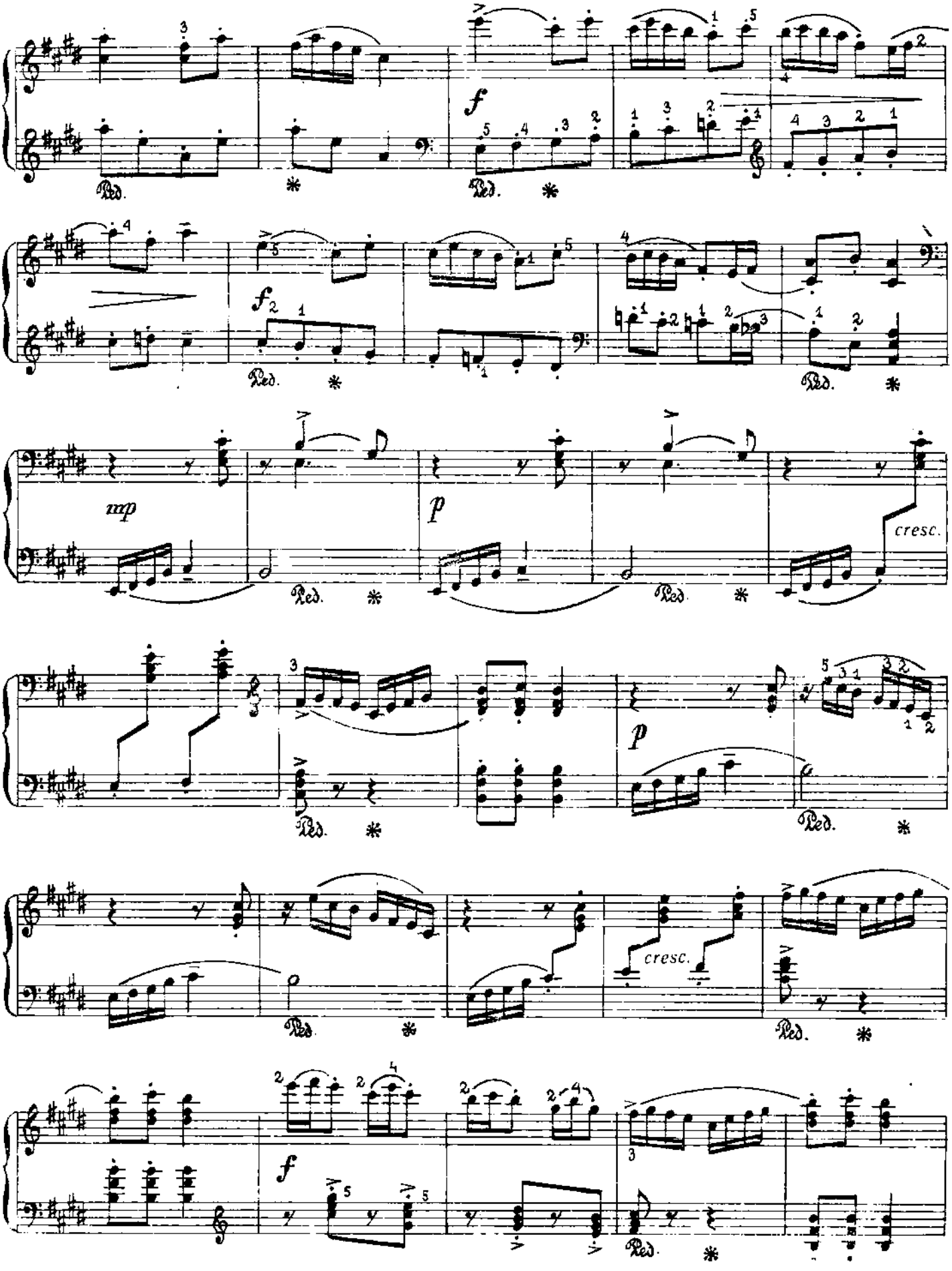
f
Ped.
f2
mp
p
cresc.
p
cresc.
f

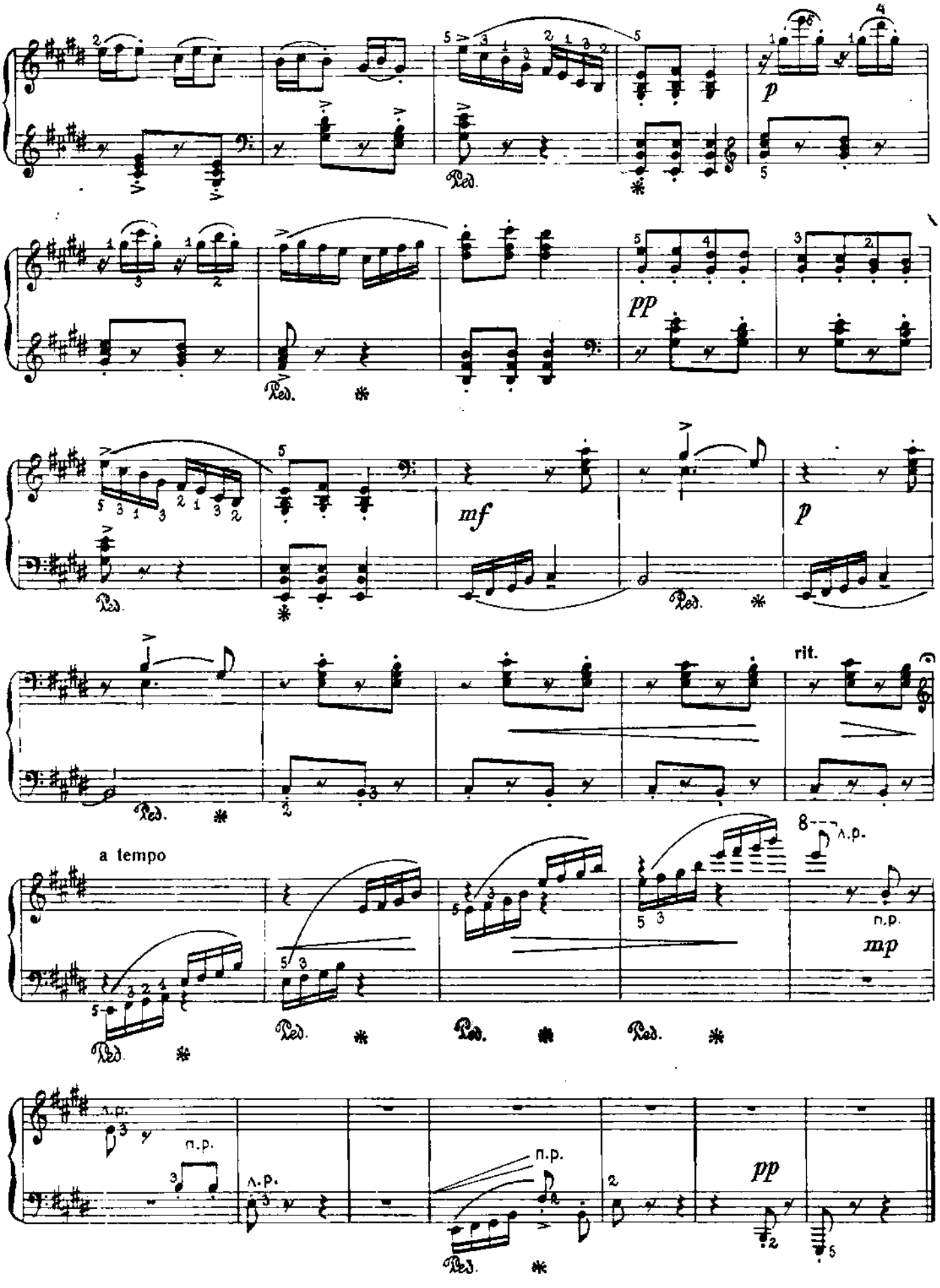
p
pp
mf
p
rit.
a tempo
л.р.
п.р.
mp
л.р.
п.р.
л.р.
п.р.
pp

А. КЛЮЧАРЕВ

А. КЛЮЧАРЕВ

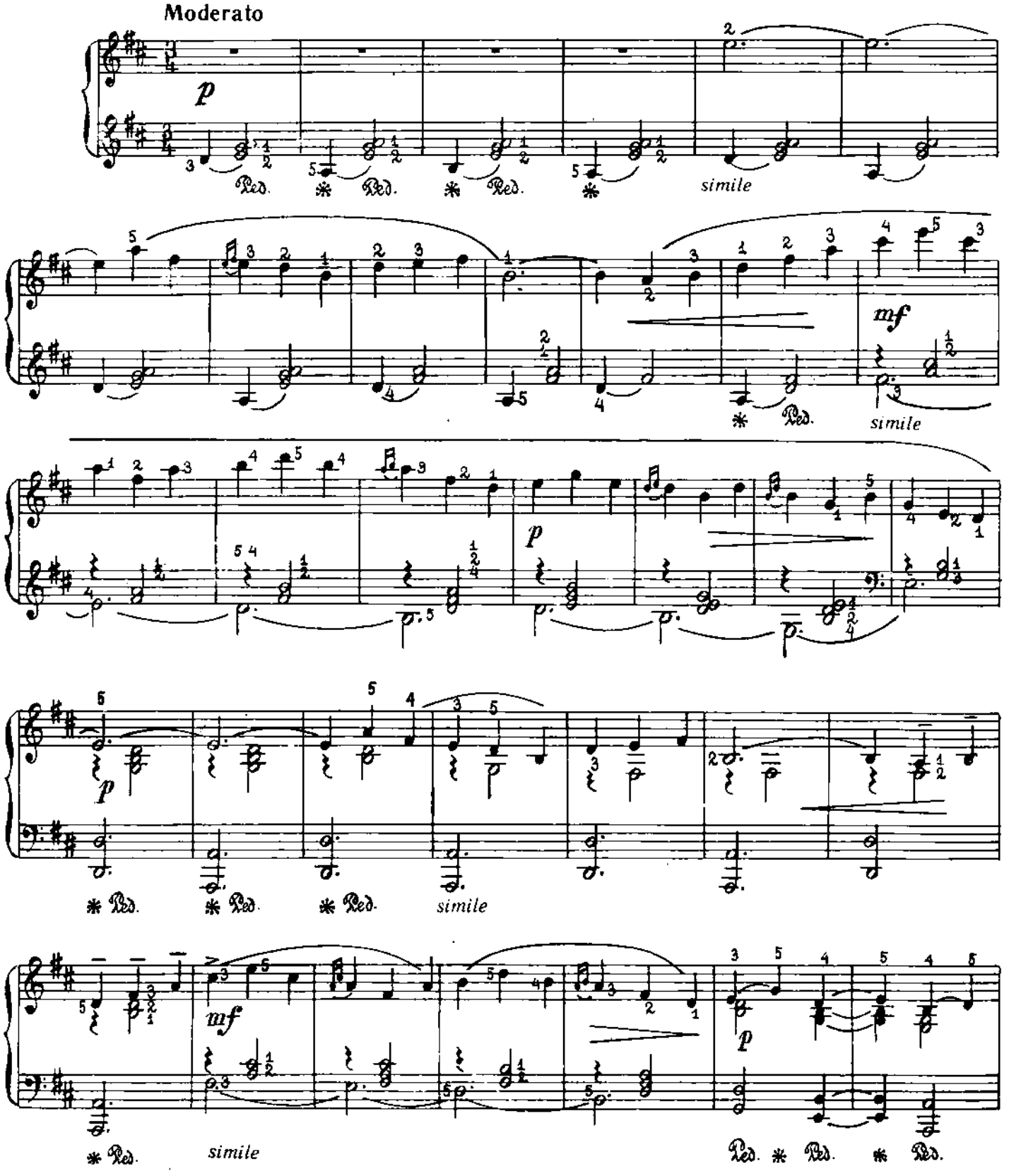

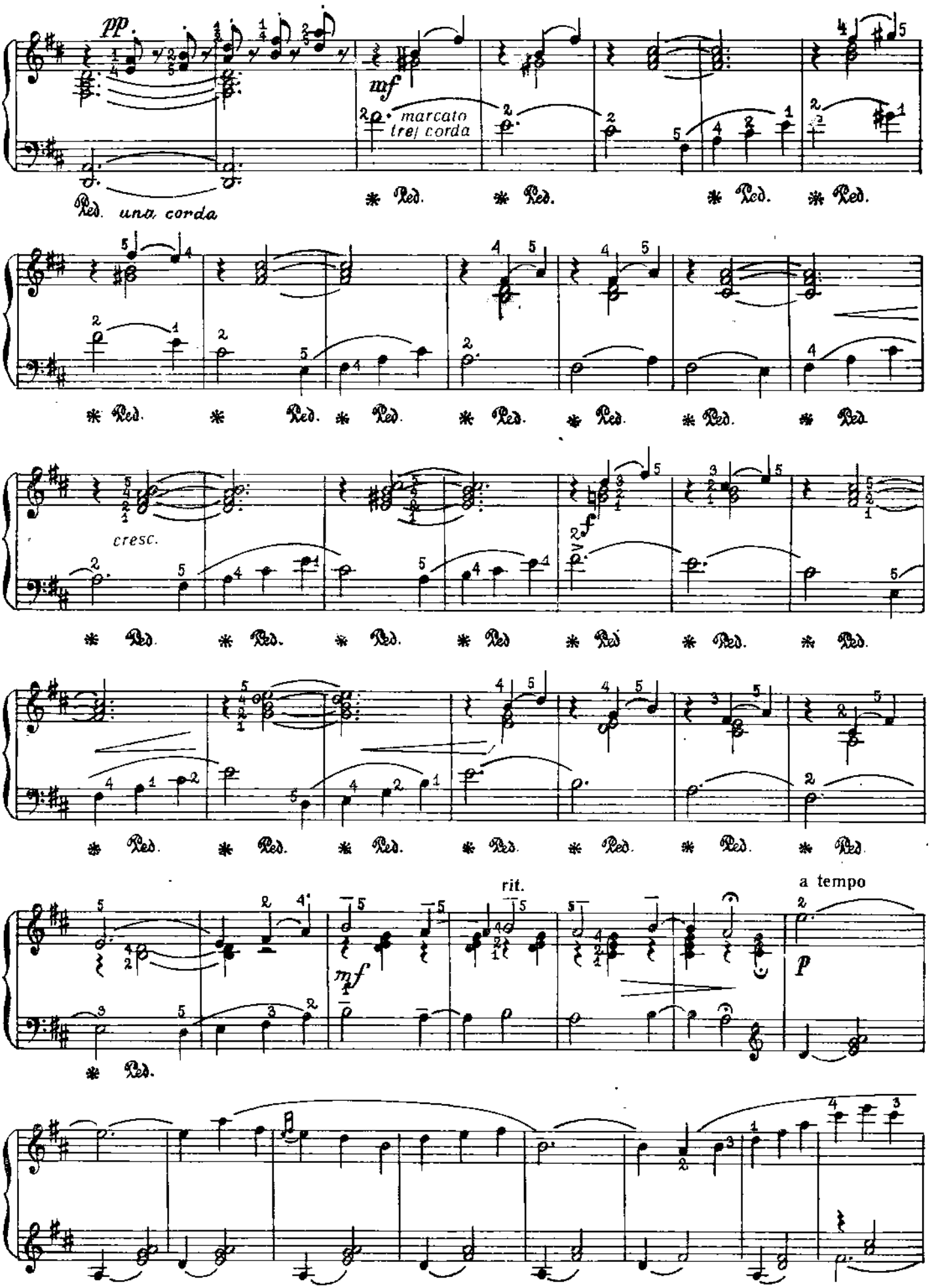
pp
una corda
mf
marcato
tre corda
Ped.
cresc.
f
rit.
a tempo
p

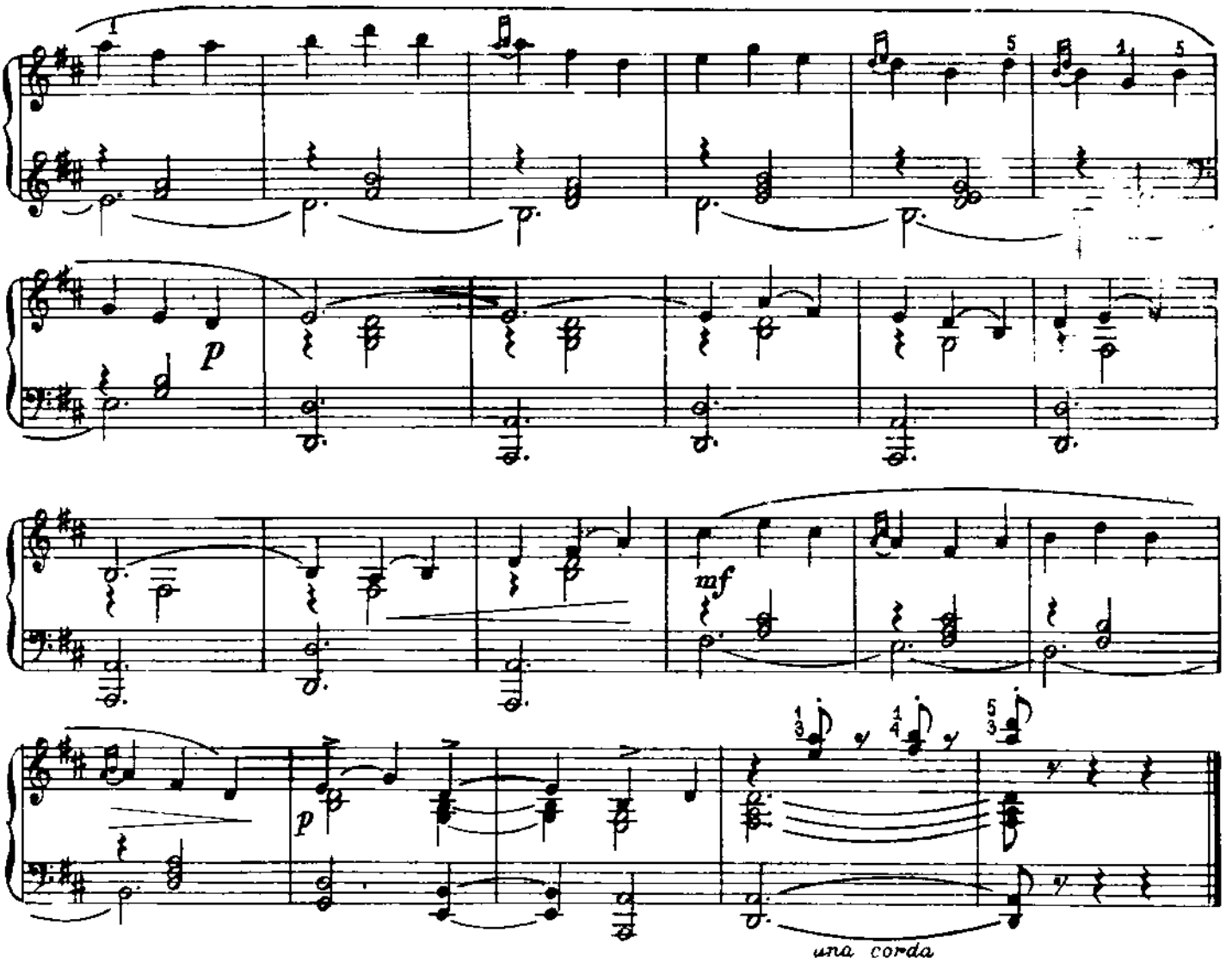

ПОЛЬКА 5 ПОЛЬКА

З. ХӘБИБУЛЛИН

З. ХАБИБУЛЛИН

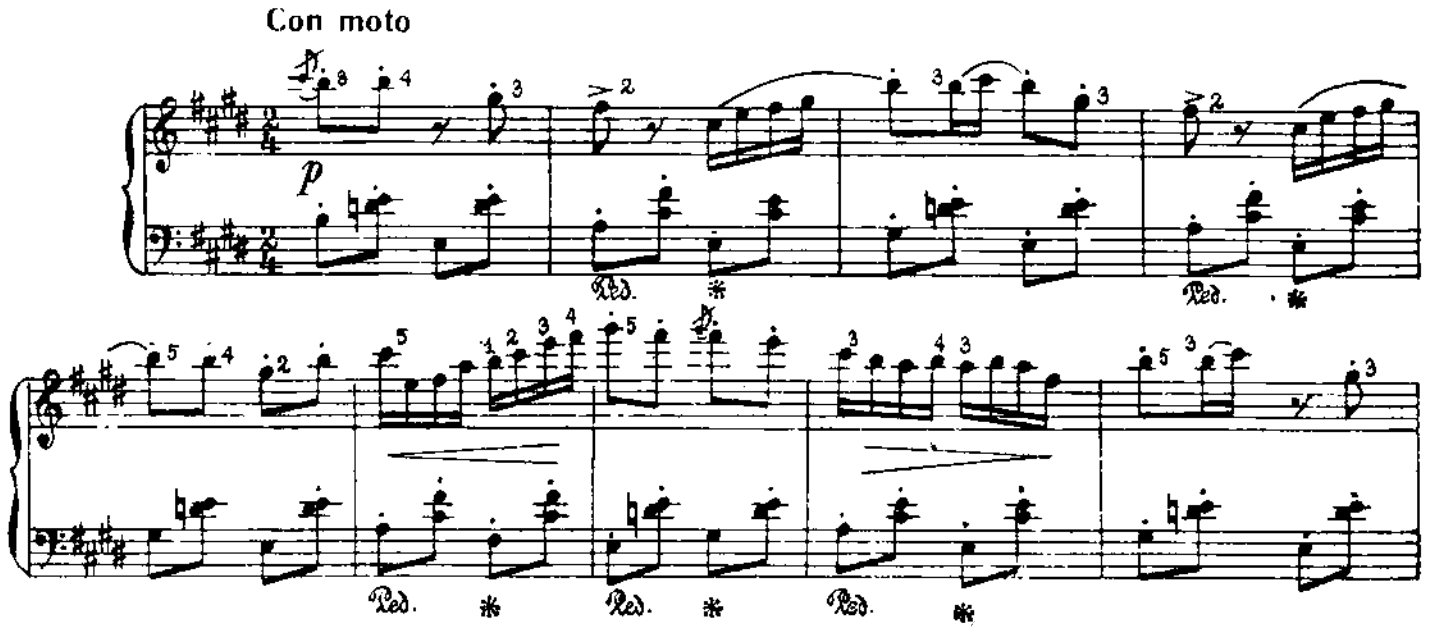

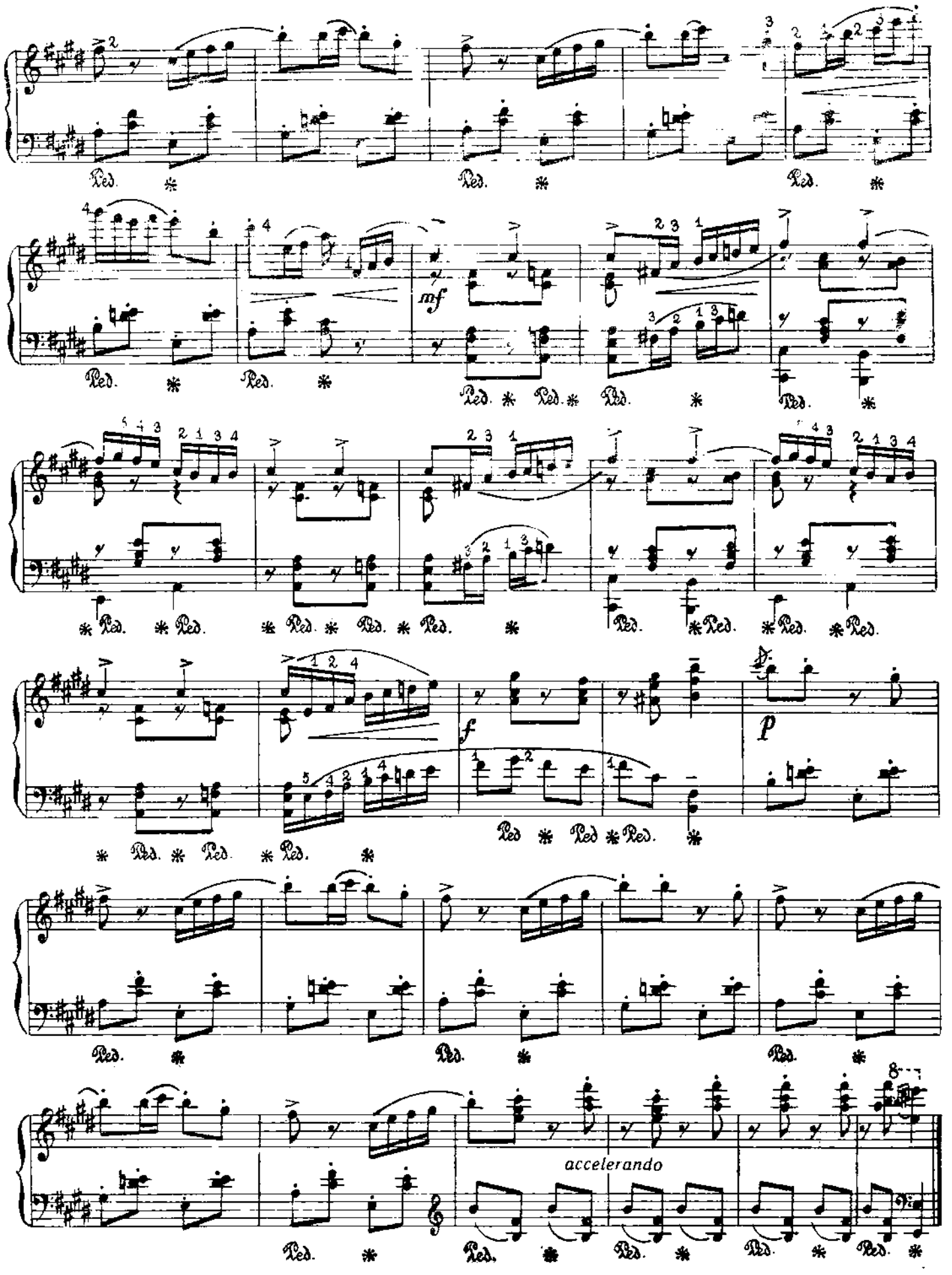
Ped.
mf
f
p
accelerando

Р. ЯХИН

Р. ЯХИН

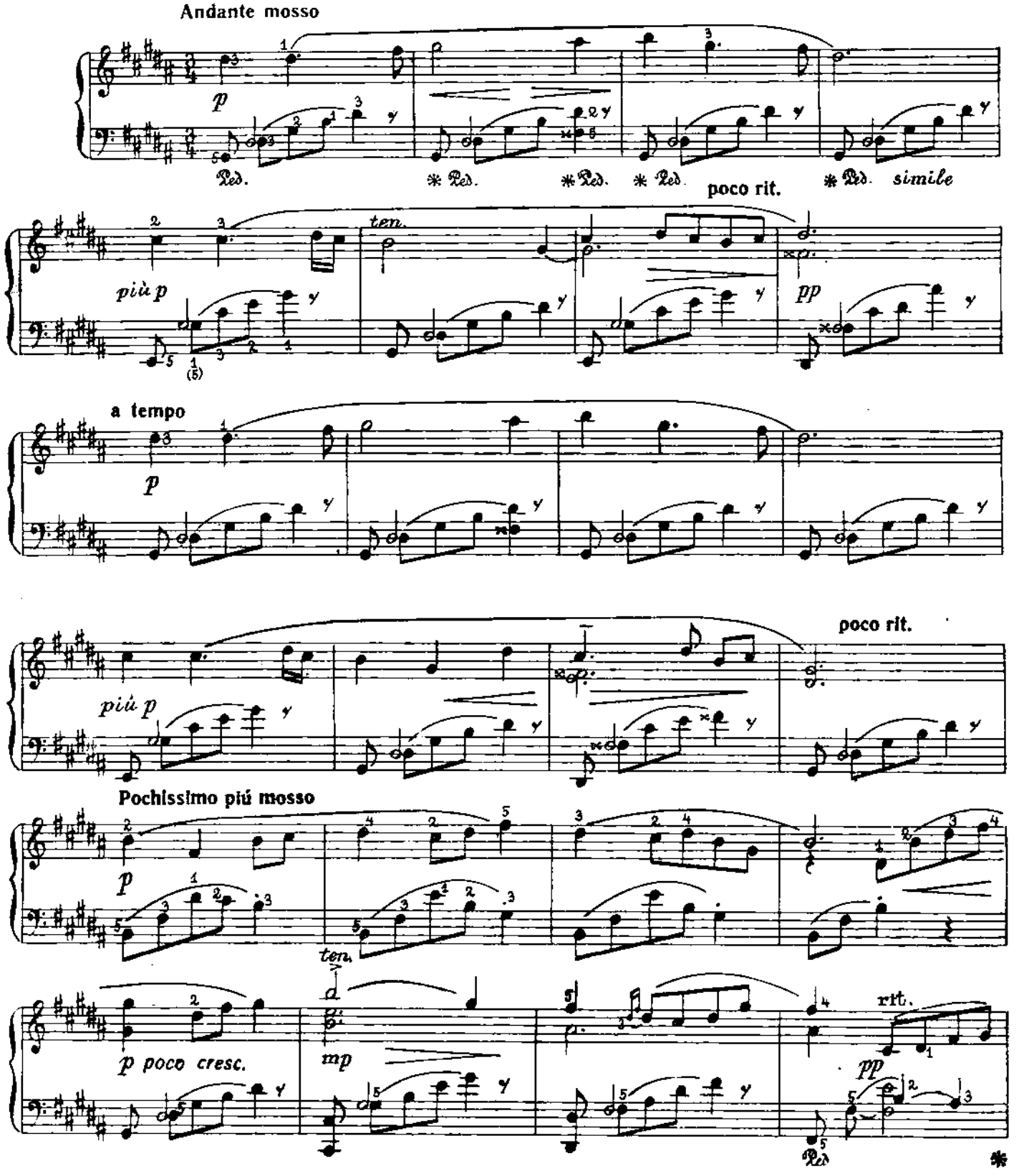
Andante mosso
p
Ped.
* Ped.
* Ped.
* Ped.
poco rit.
* Ped.
simile
più p
ten.
pp
a tempo
p
più p
poco rit.
Pochissimo più mosso
p
ten.
p poco cresc.
mp
rit.
pp
Ped.
*

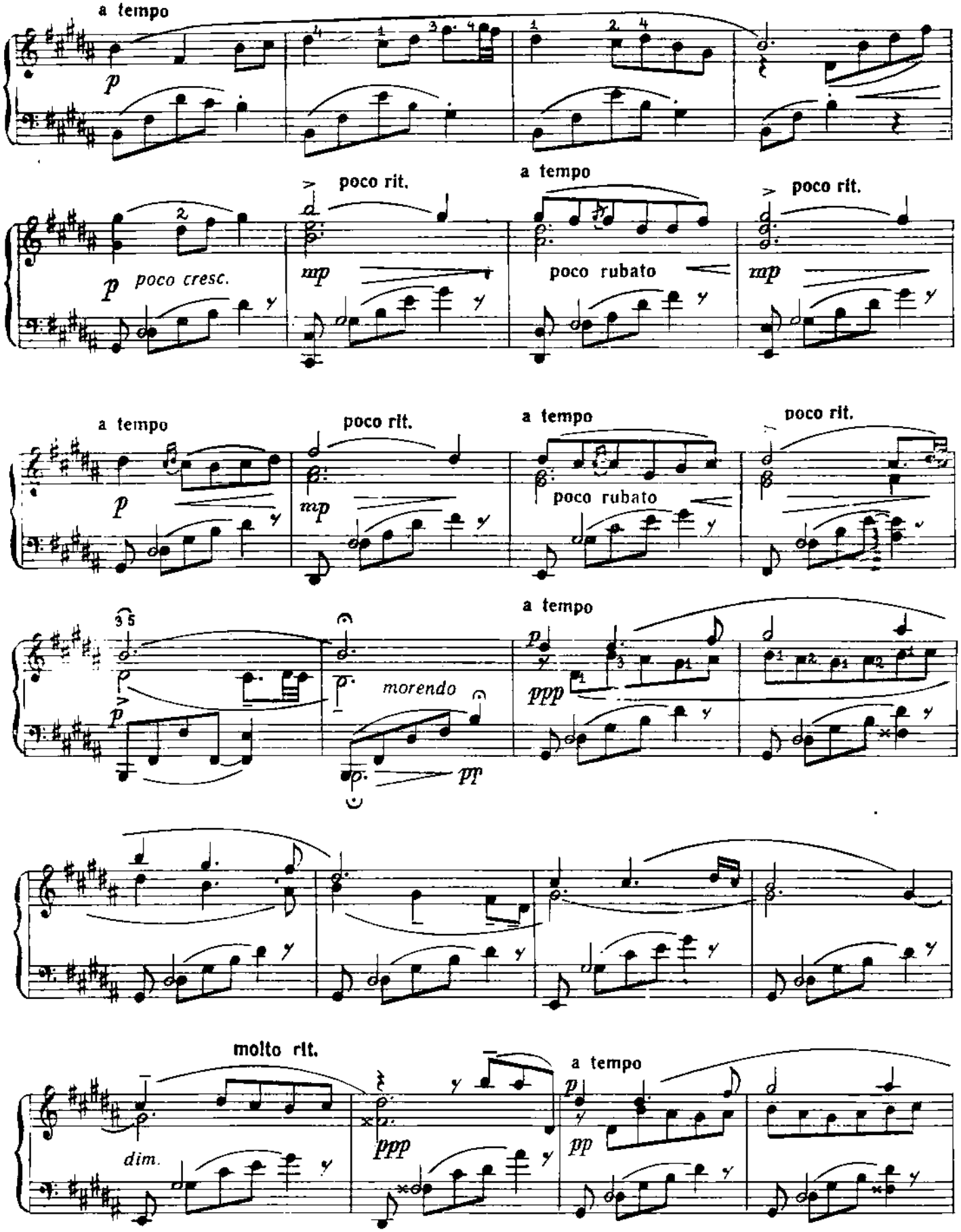
a tempo
p
poco rit.
a tempo
poco rit.
p poco cresc.
mp
poco rubato
mp
a tempo
poco rit.
a tempo
poco rit.
p
mp
poco rubato
morendo
a tempo
ppp
pp
molto rit.
dim.
ppp
a tempo
pp

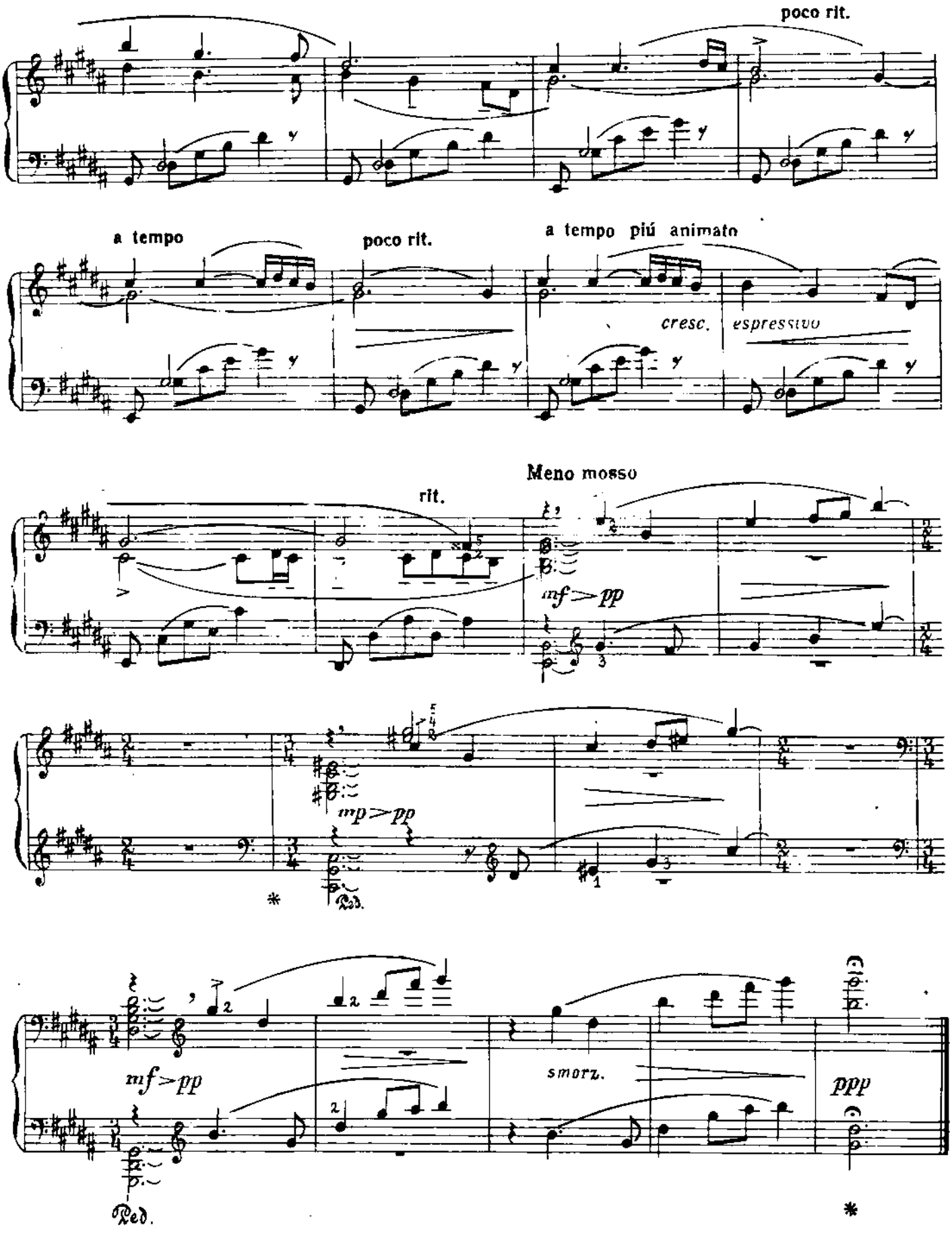
poco rit.
a tempo
poco rit.
a tempo più animato
cresc.
espressivo
Meno mosso
rit.
mf > pp
mp > pp
Ped.
mf > pp
Ped.
smorz.
ppp

БИЮ 7 ТАНЕЦ

Ф. ӘХМӘТОВ

Ф. АХМЕТОВ

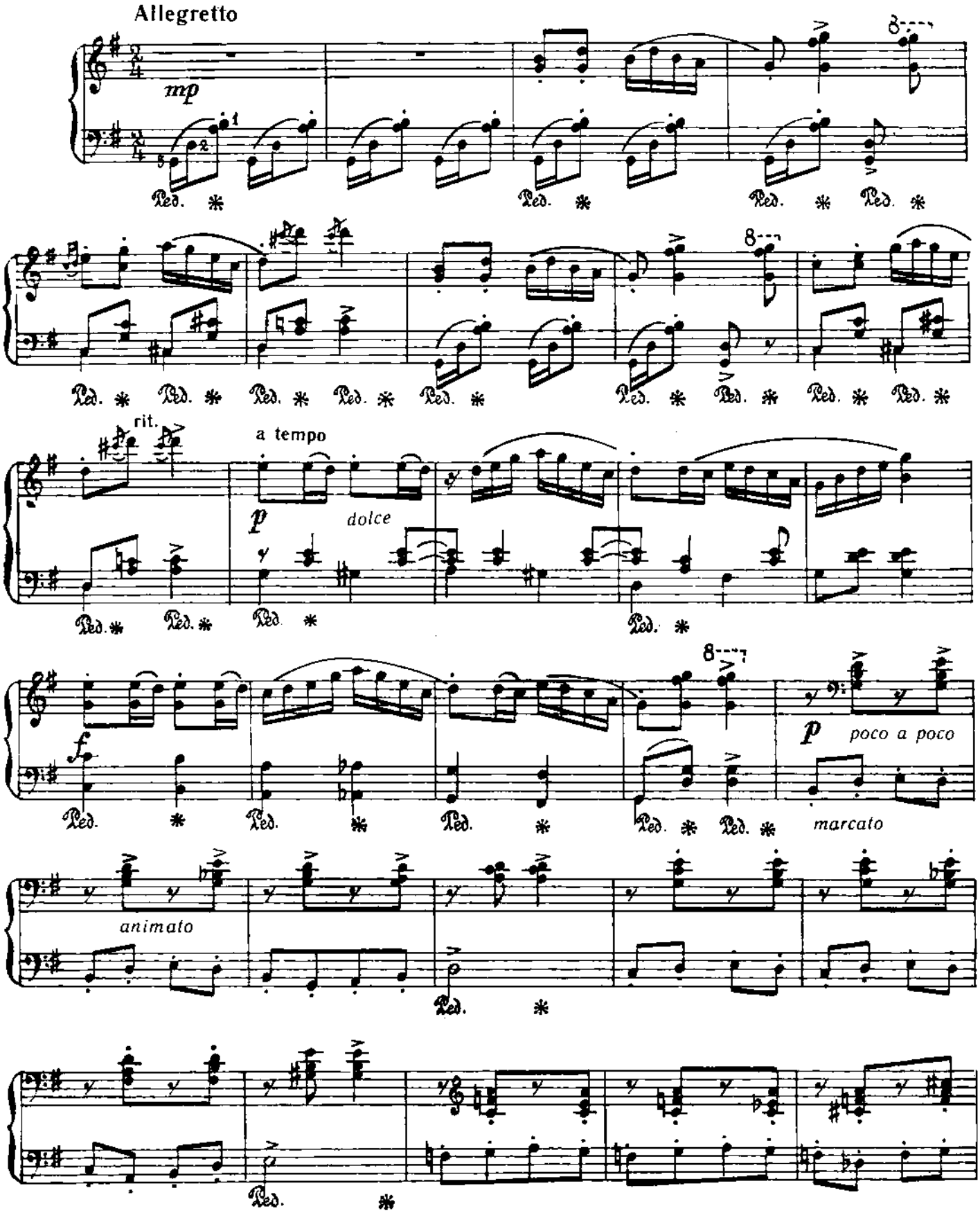

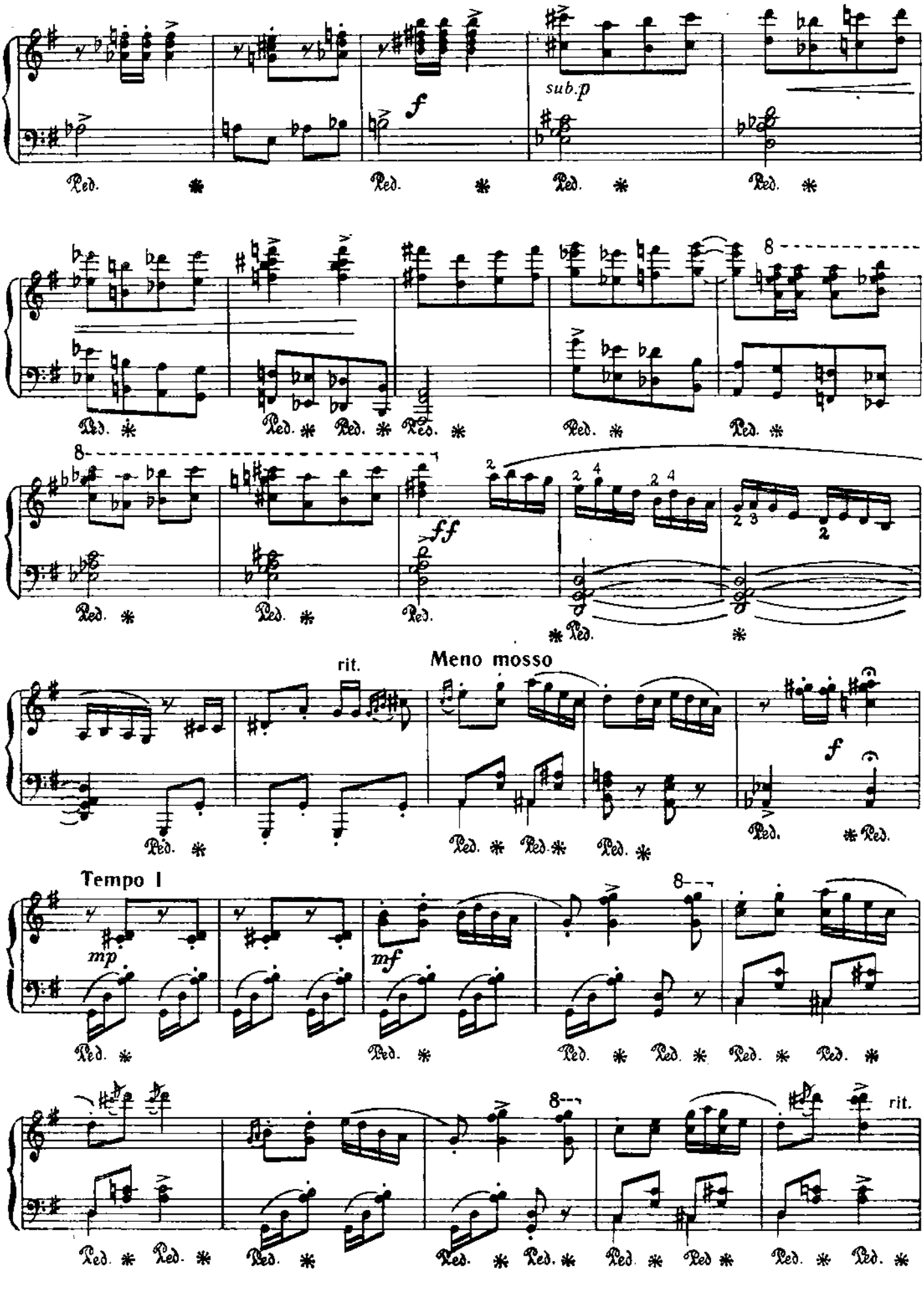
sub.p
f
8
ff
rit.
Meno mosso
f
Tempo I
mp
mf
8
rit.
Ped.

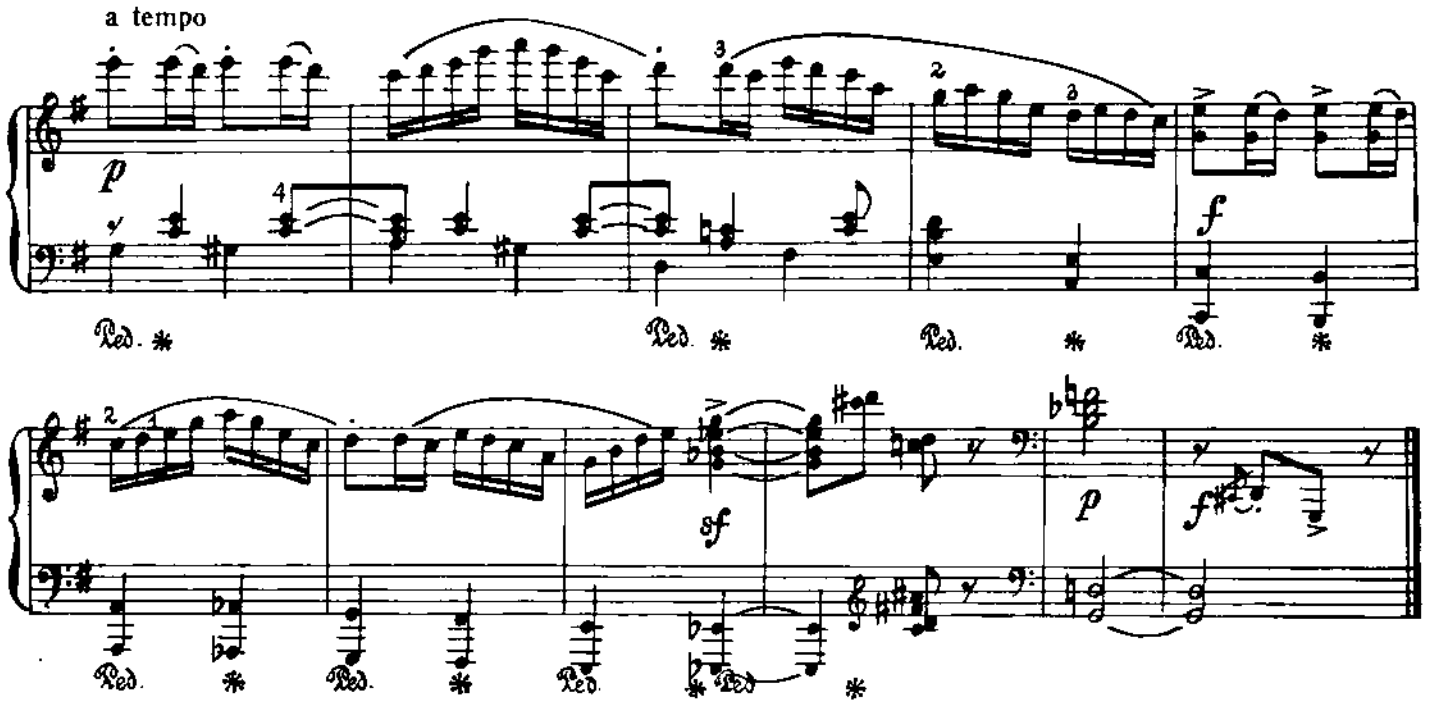

СҮЗСЕЗ ЖЫР 8 ПЕСНЯ БЕЗ СЛОВ

Ә. БАКИРОВ Э. БАКИРОВ

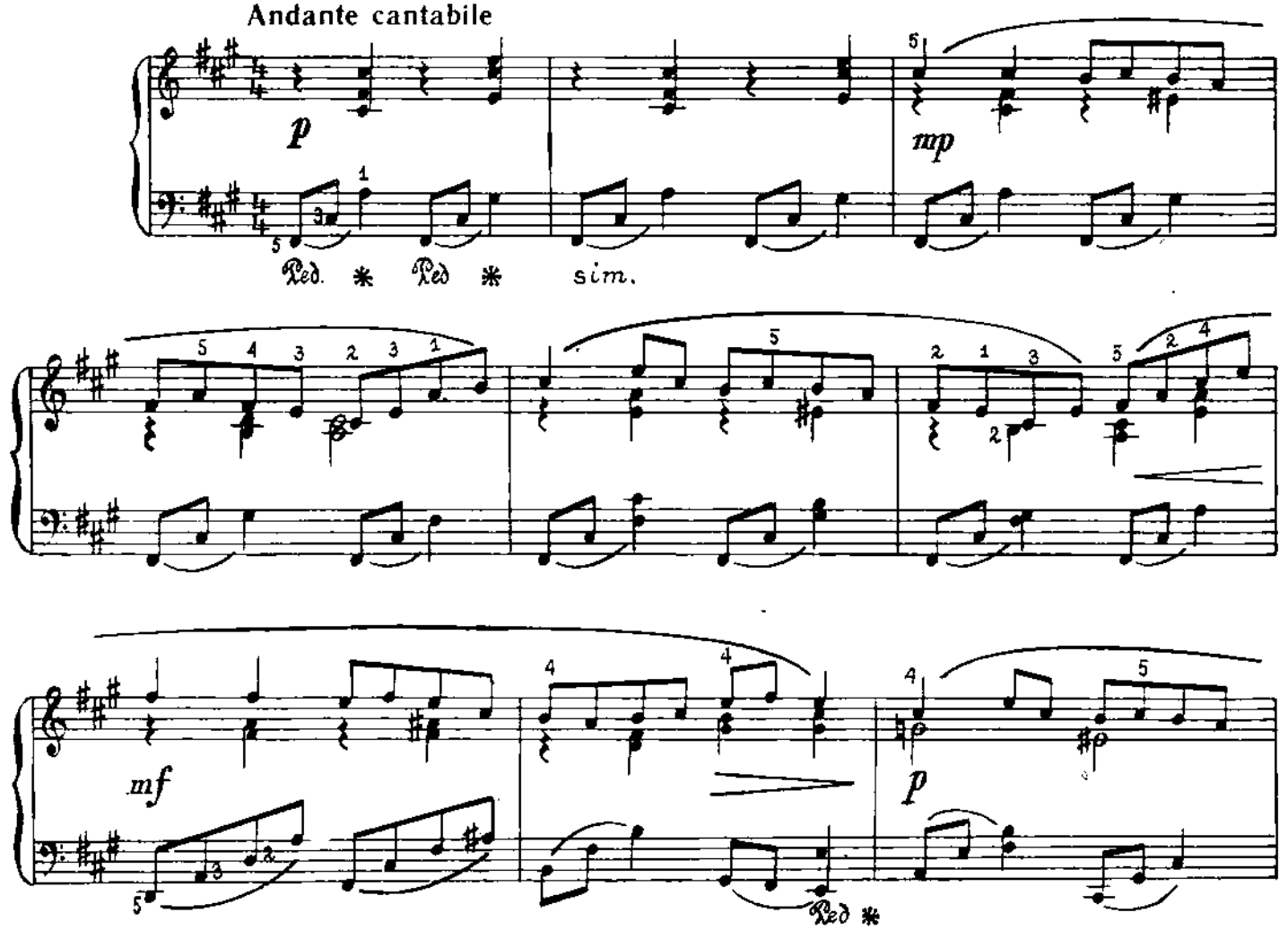

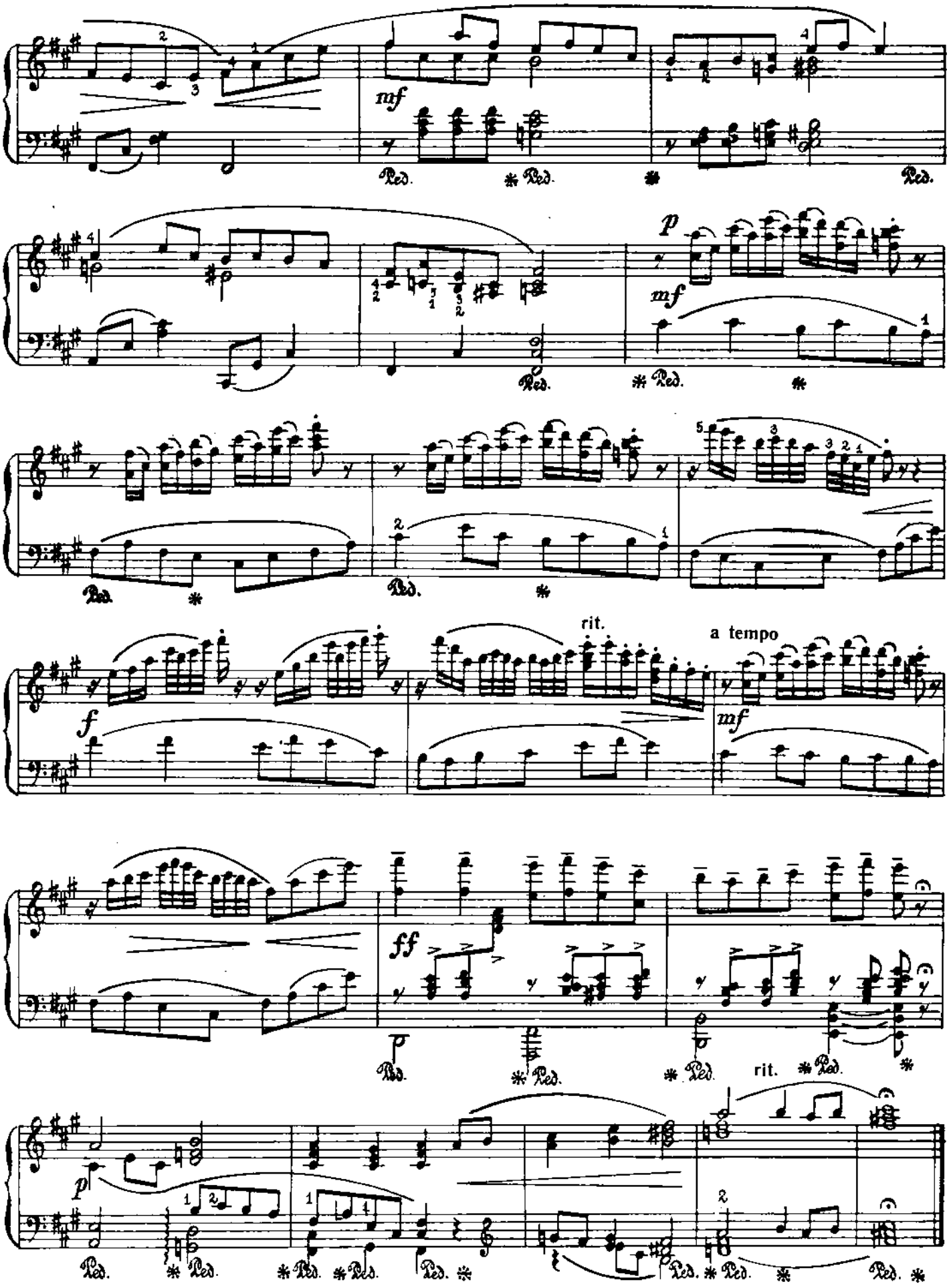
mf
Ped.
p
mf
rit.
a tempo
f
mf
ff
rit.
p

М. МОЗАФФАРОВ М. МУЗАФАРОВ

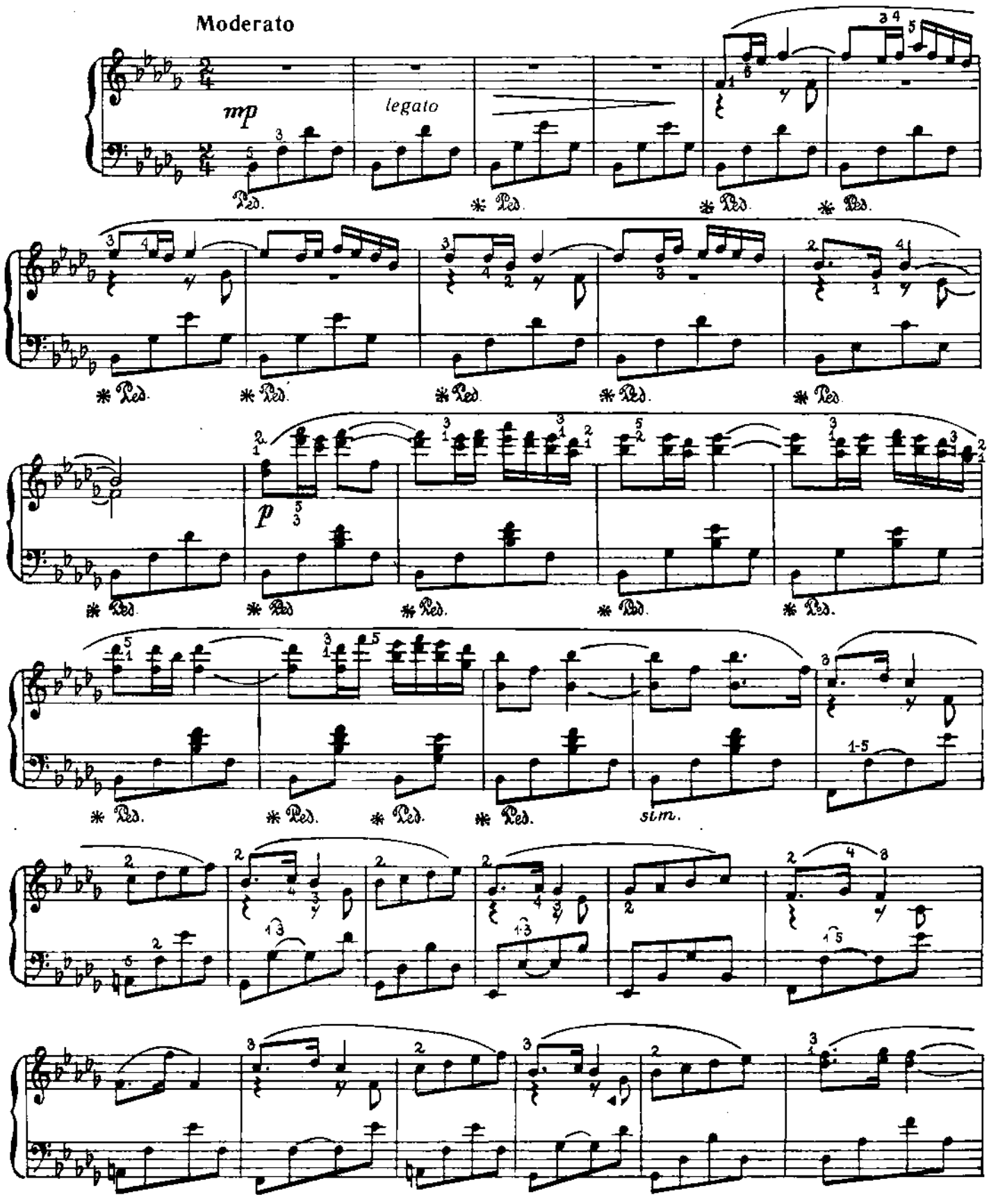

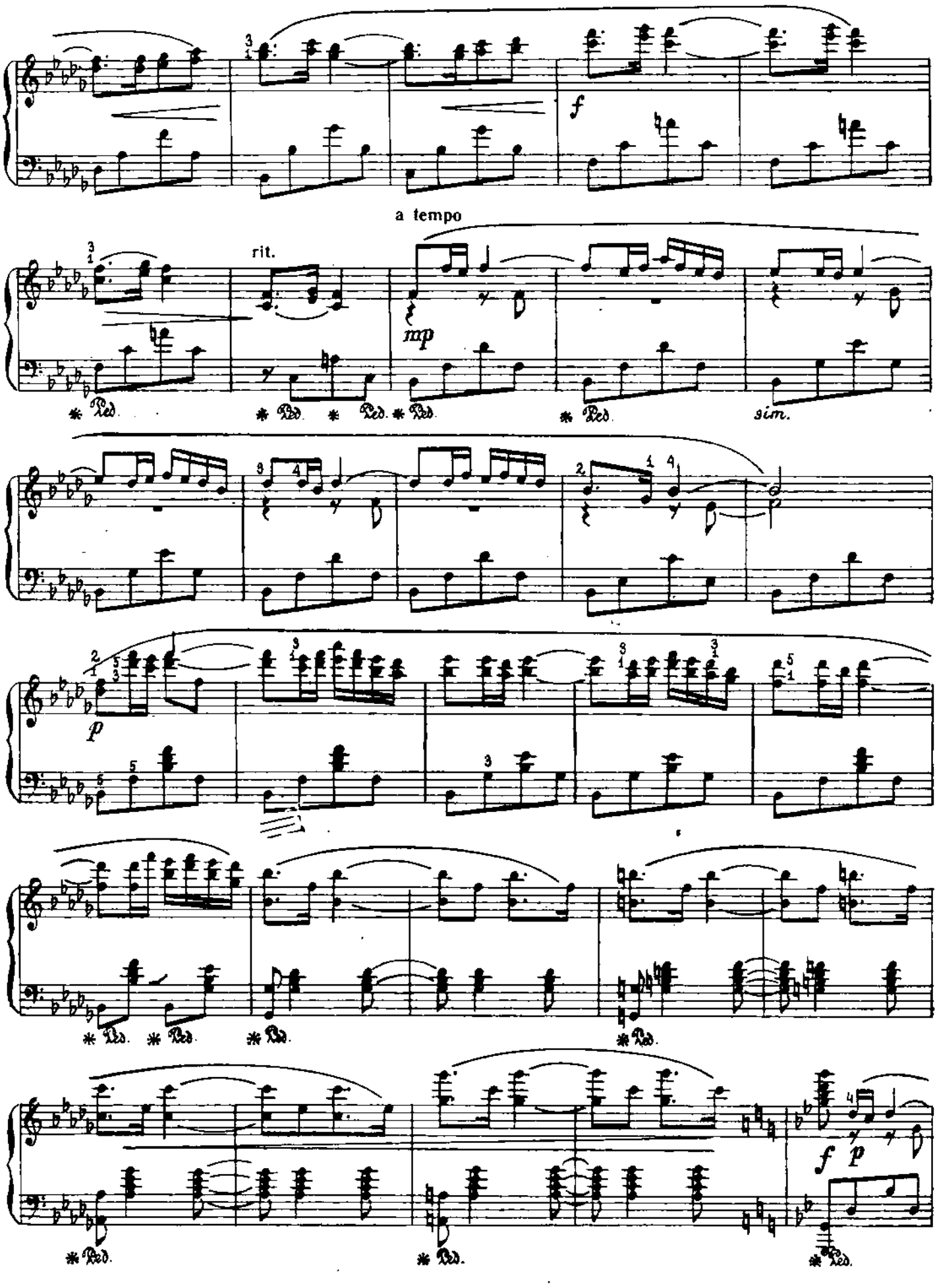
f
a tempo
rit.
mp
sim.
p
f
p

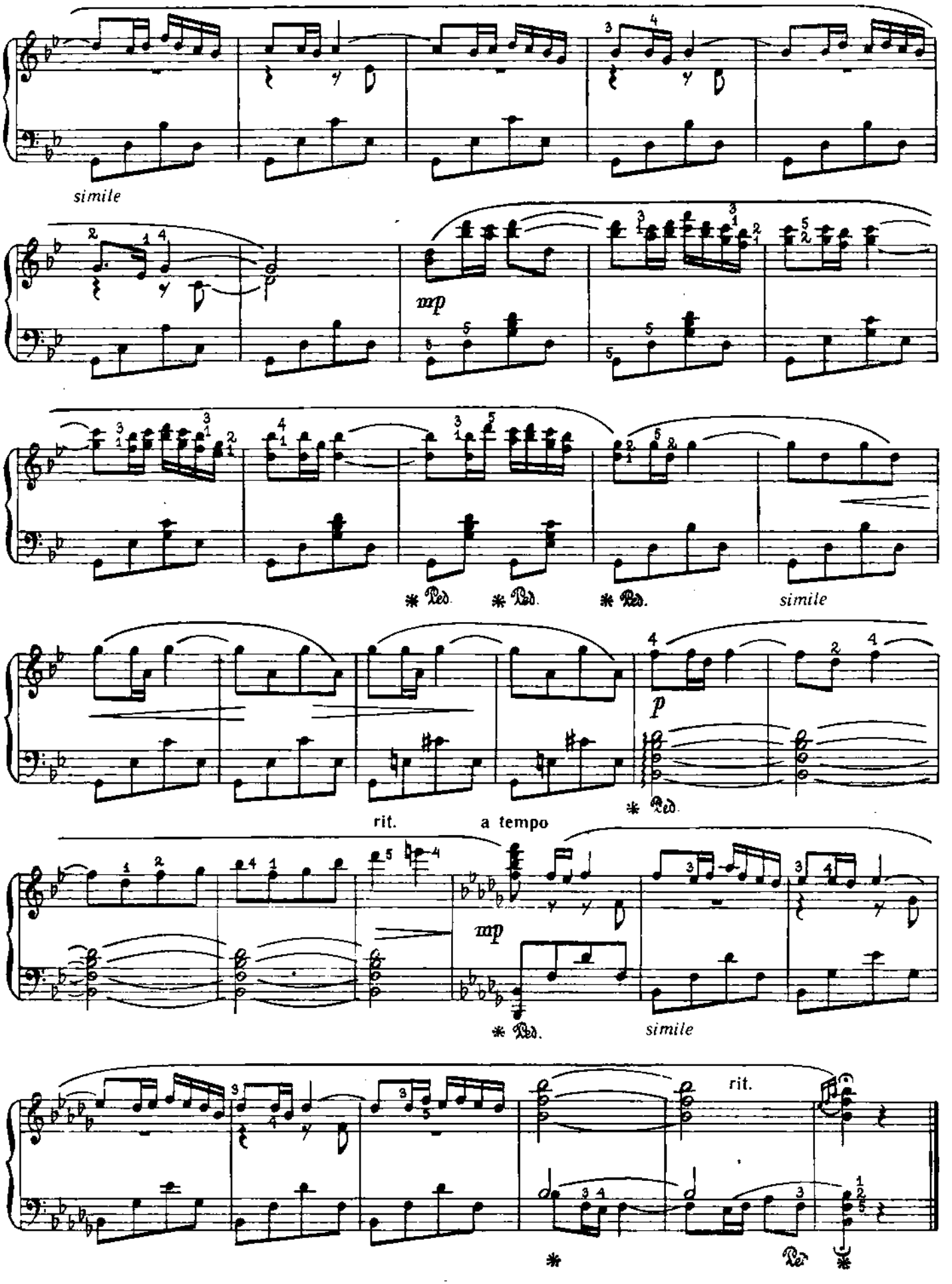
simile
mp
* Ped. * Ped. * Ped.
simile
p
* Ped.
rit.
a tempo
mp
* Ped.
simile
rit.
*
Ped.
*

А. ЛУППОВ

А. ЛУППОВ

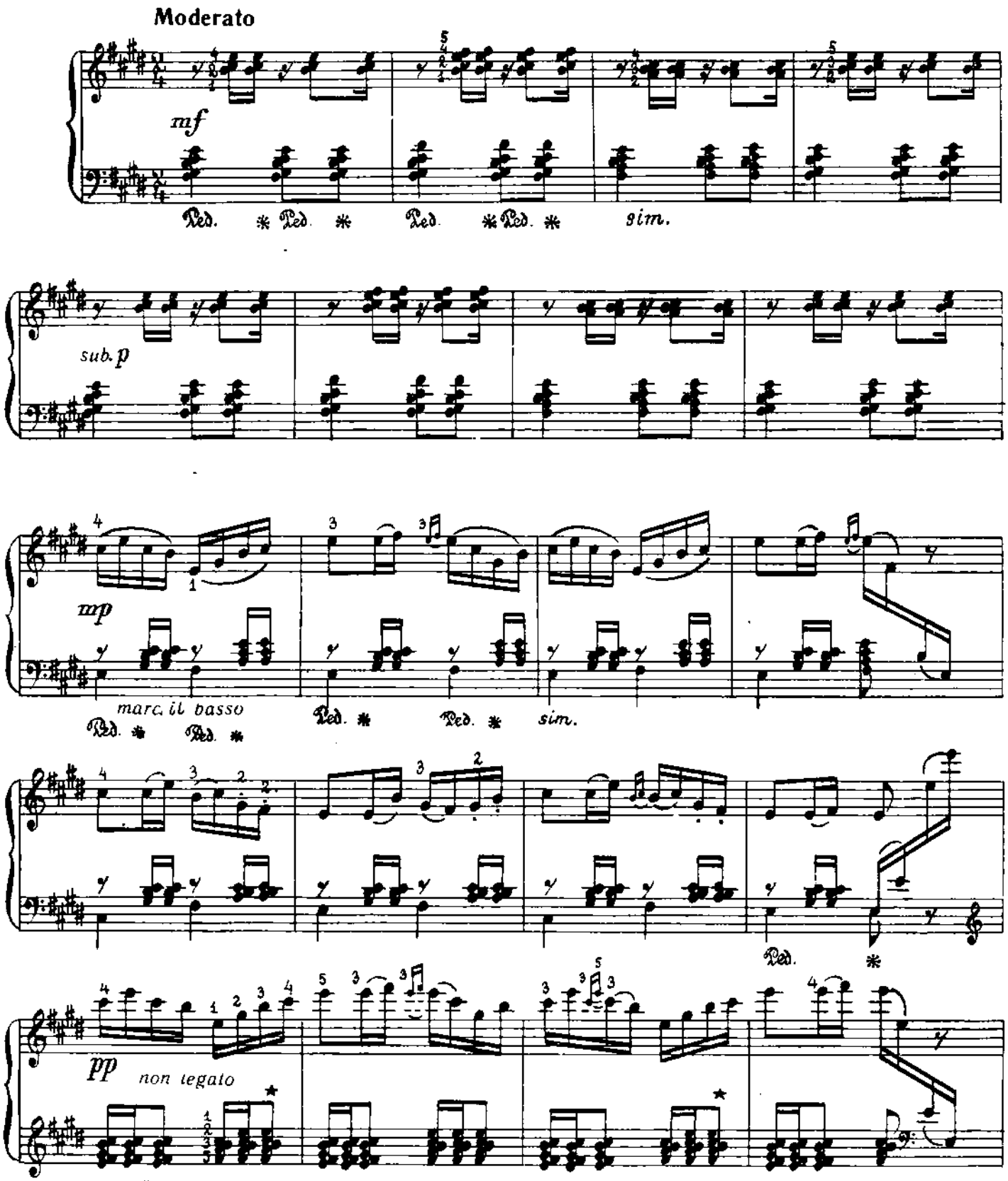

★ Ноту "ми" второй октавы можно перенести в правую руку (играть первым пальцем)

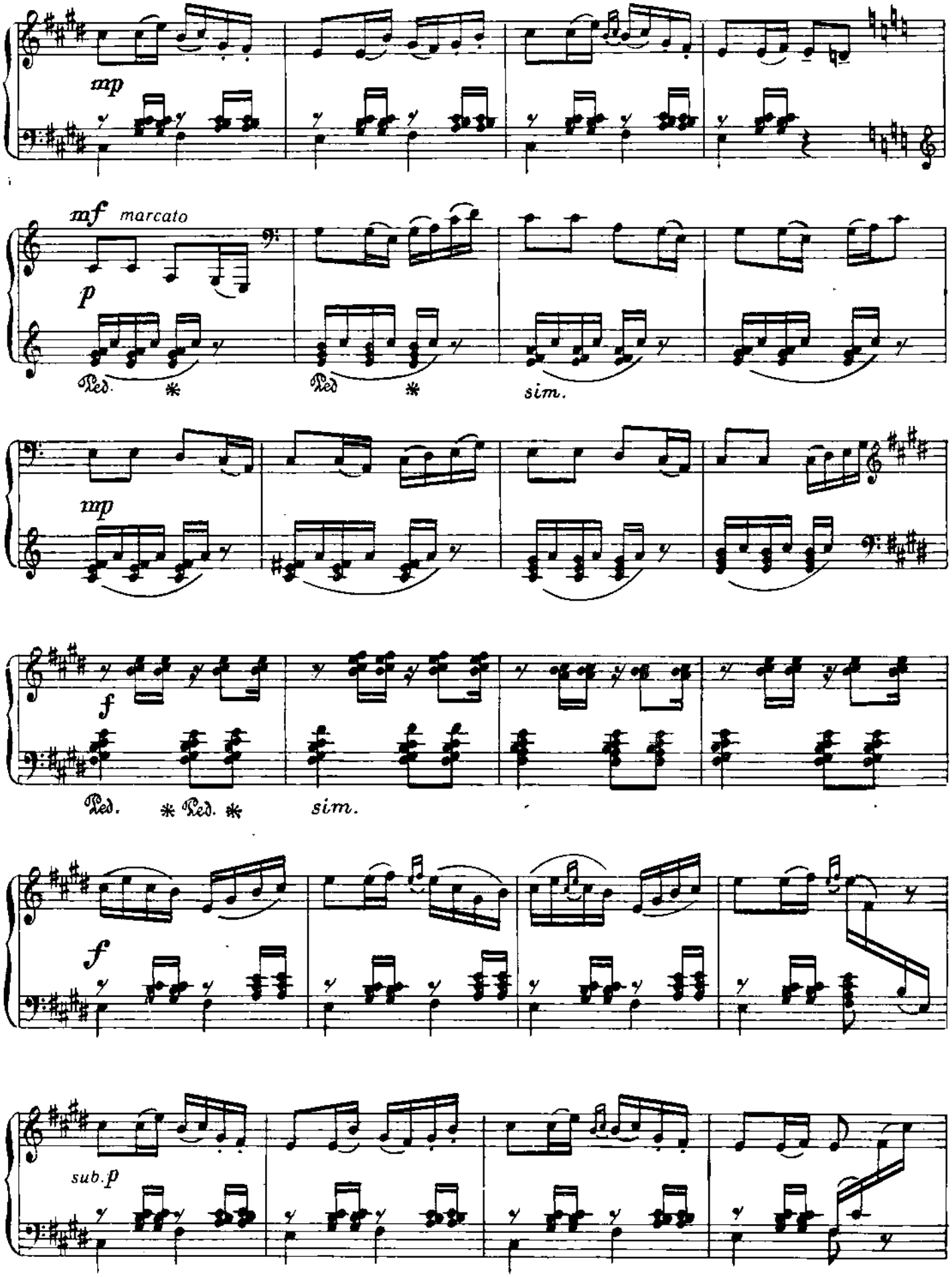
mp
mf marcato
p
Ped. * Ped *
sim.
mp
f
Ped. * Ped. *
sim.
f
sub.p

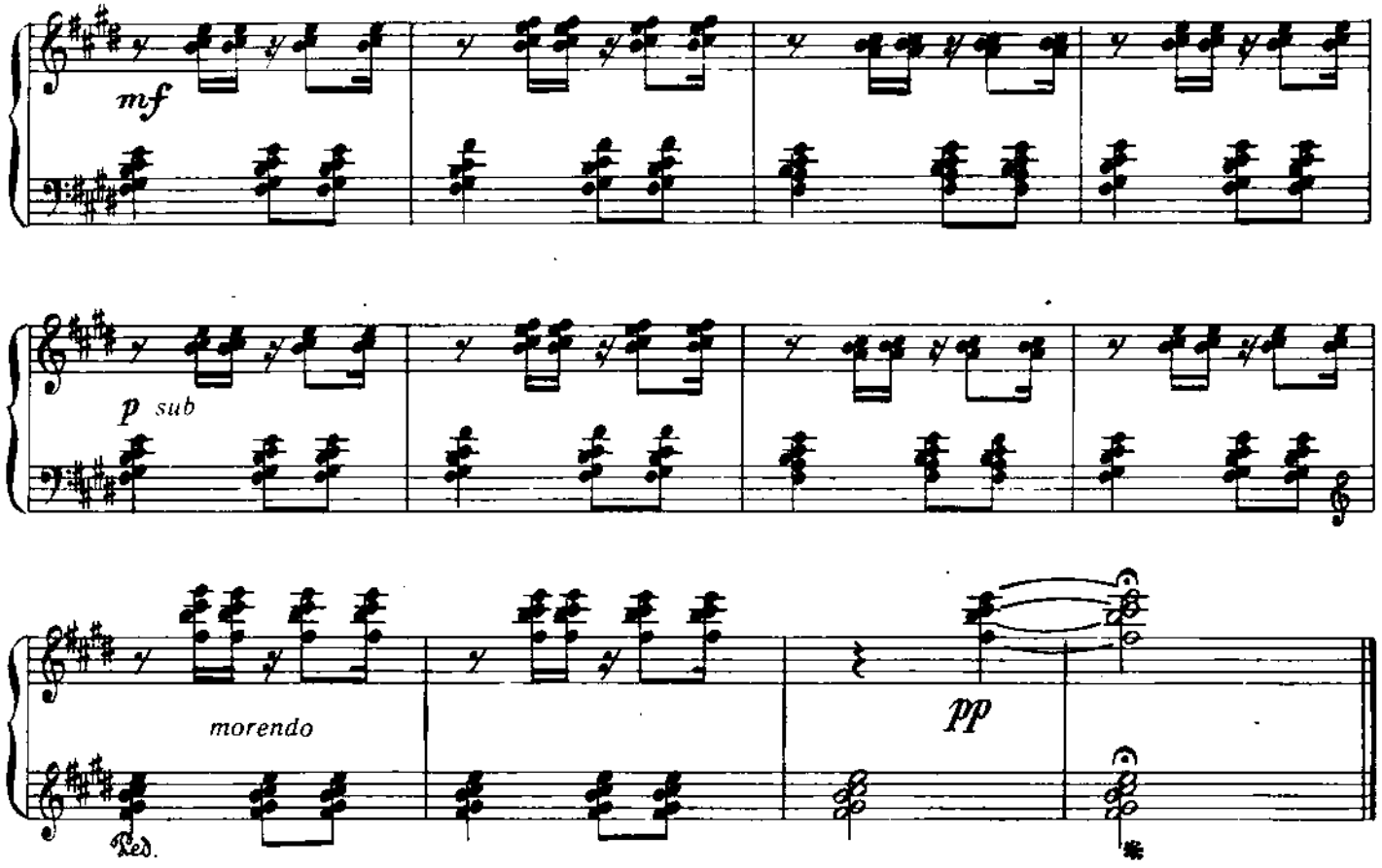

ШАЯРУ 11 ШУТКА

А. ЛУППОВ А. ЛУППОВ

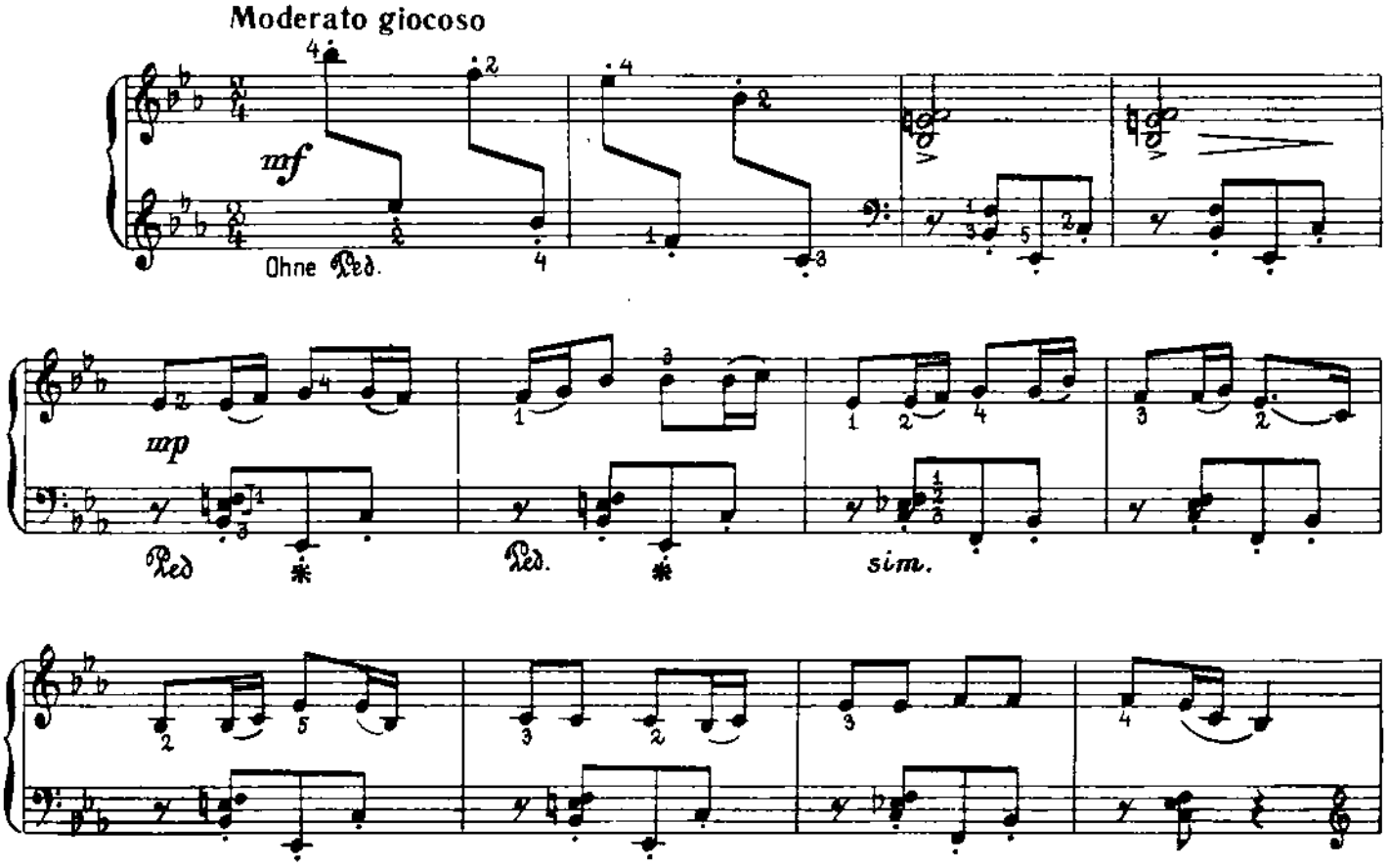

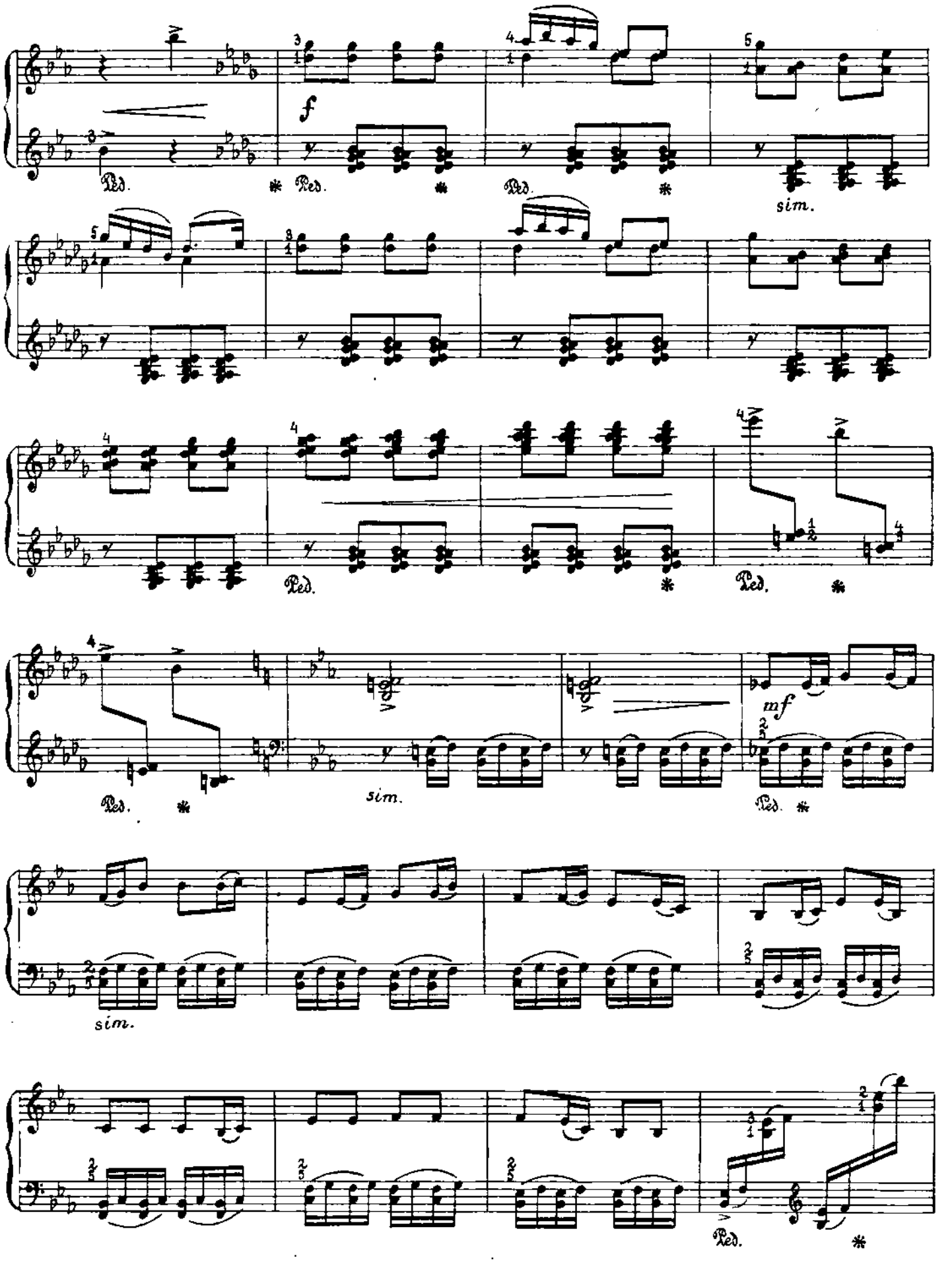
f
Ped.
sim.
mf

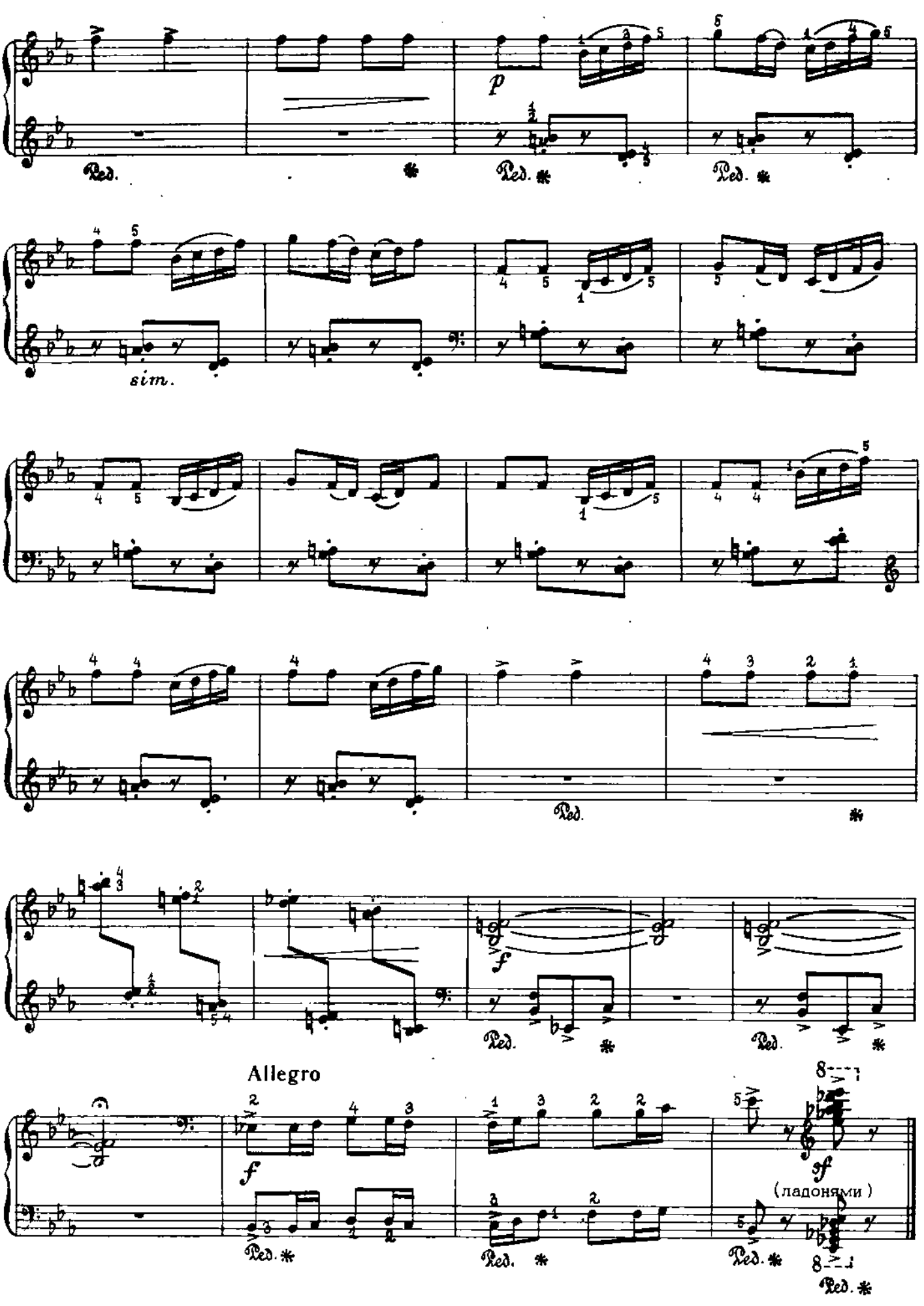
p
Ped.
sim.
f
Allegro
sf
(ладонями)

И. ШӘМСЕТДИНОВ

И. ШАМСУТДИНОВ

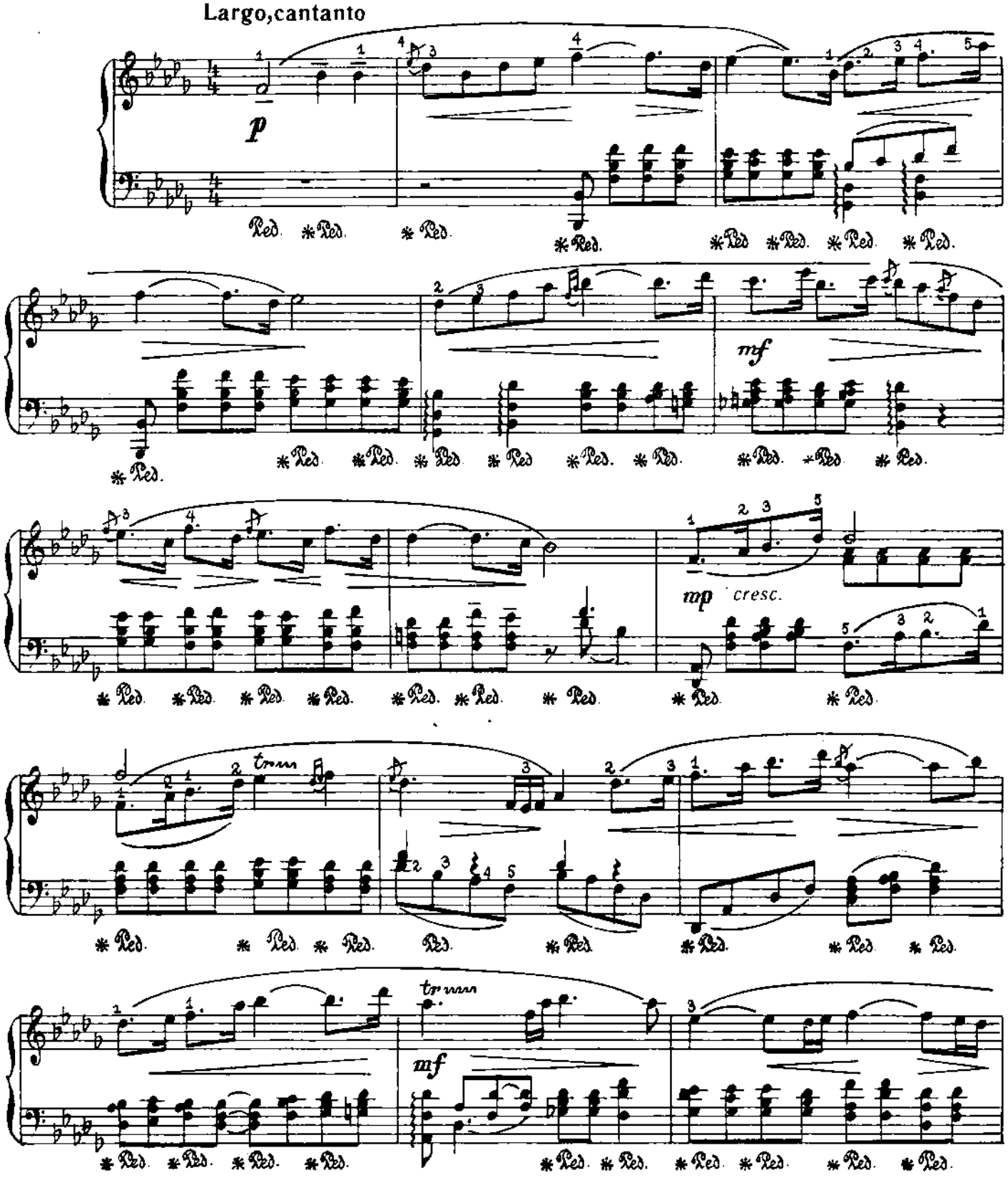

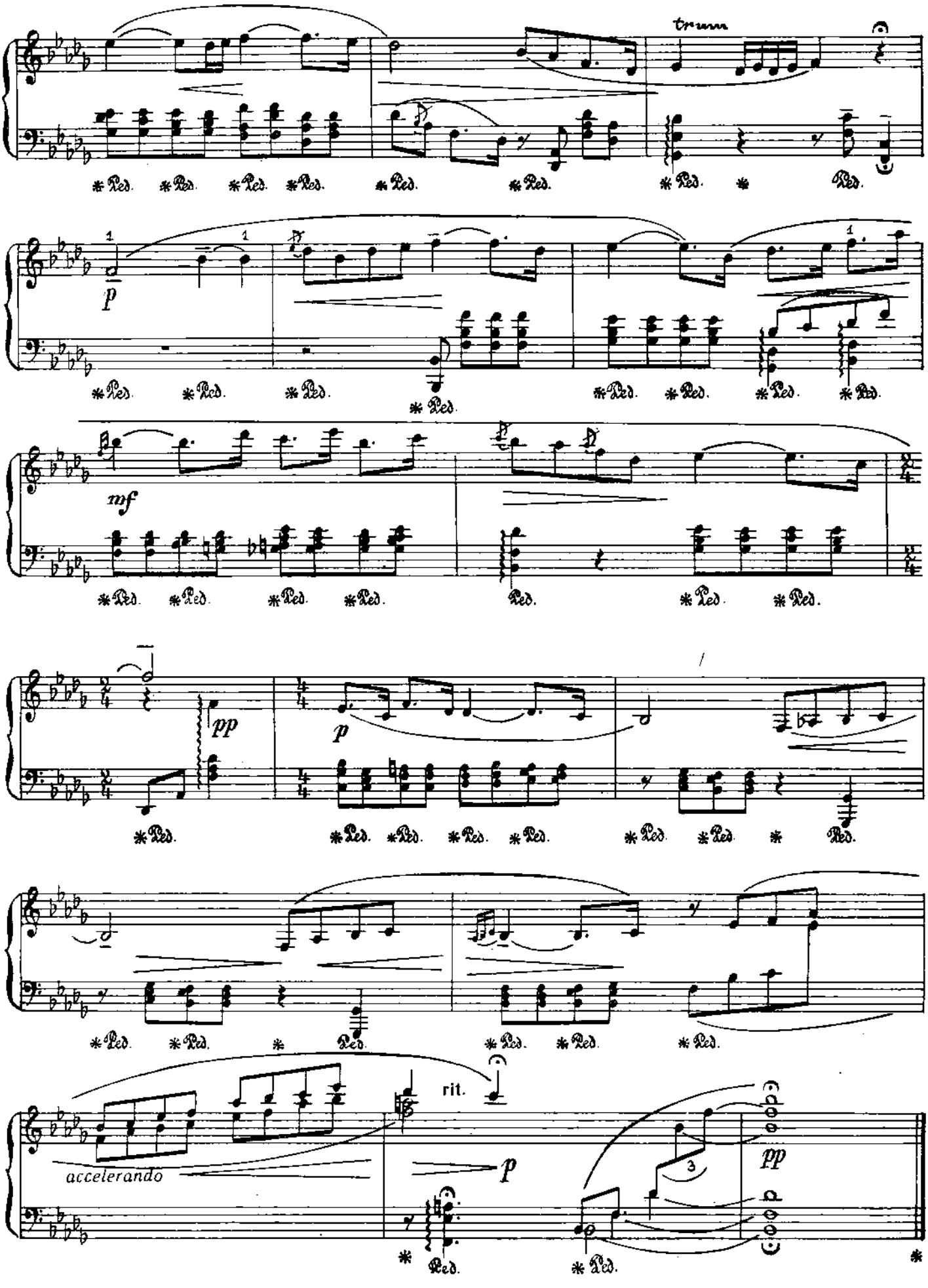
tr
Ped.
p
mf
pp
rit.
accelerando
3

Кызым Гүзәлгә

Ш. ШӘРИФУЛЛИН

Дочери Гузель

Ш. ШАРИФУЛЛИН

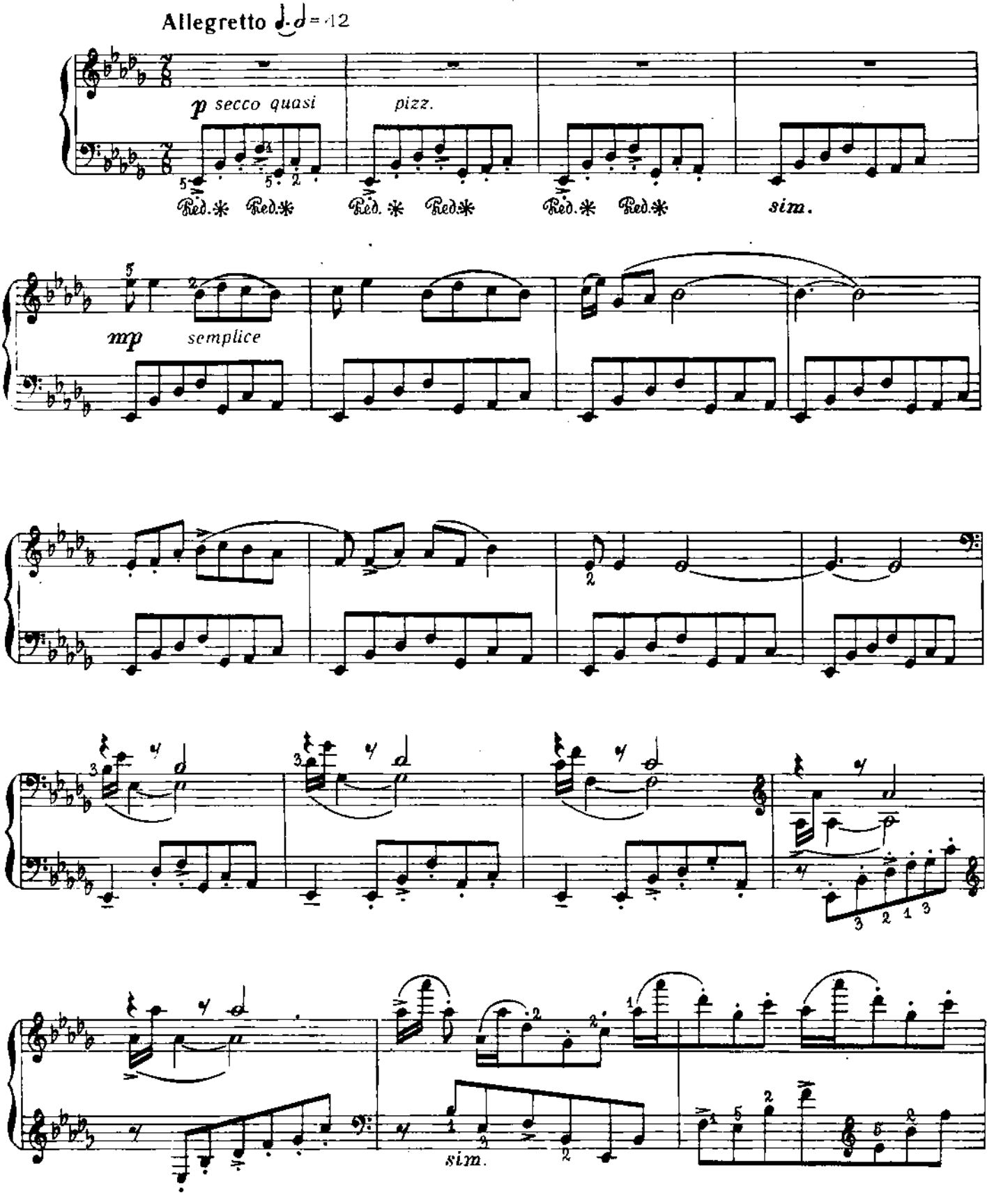

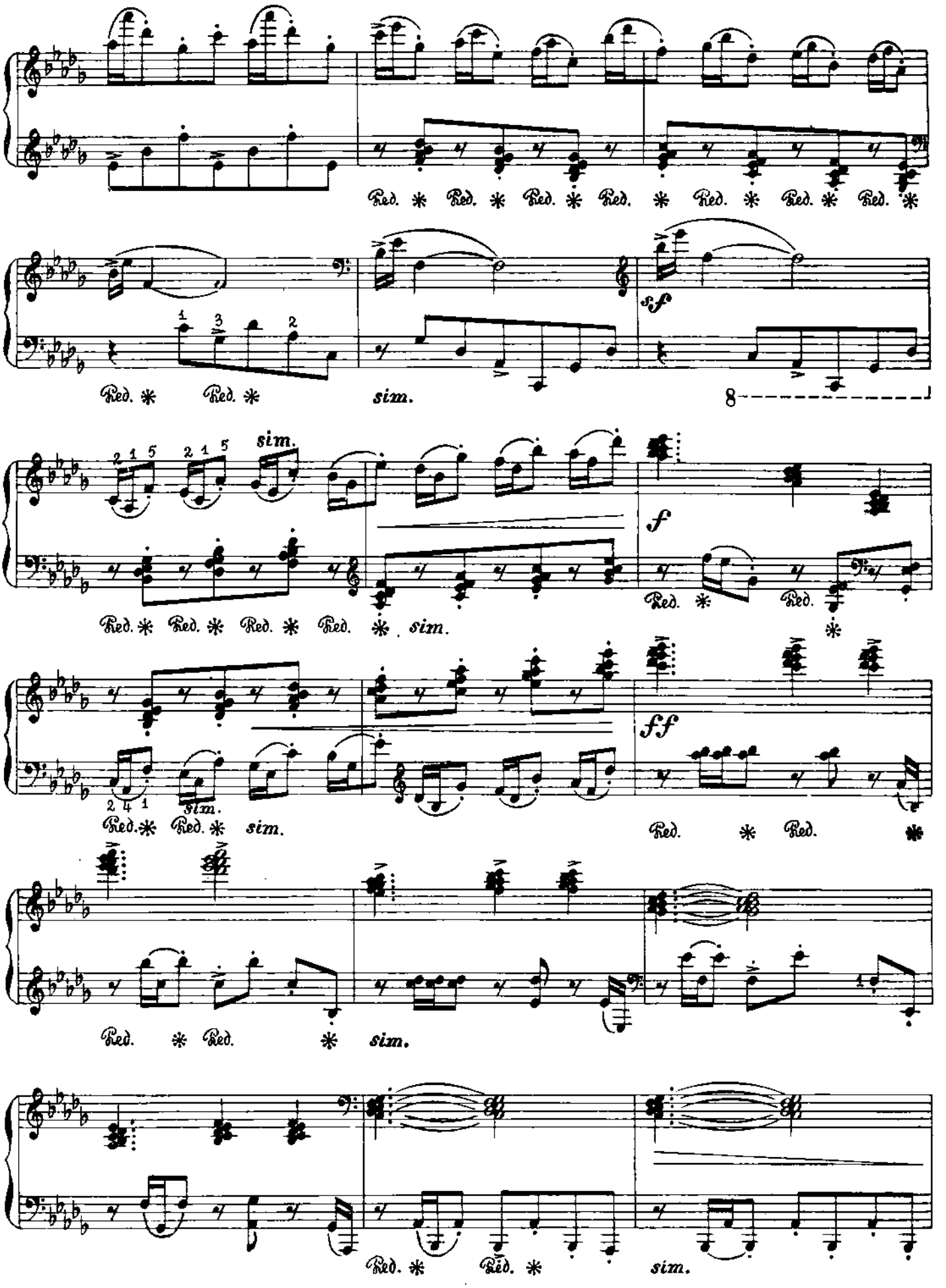
Ped.
sim.
sf
8
f
ff

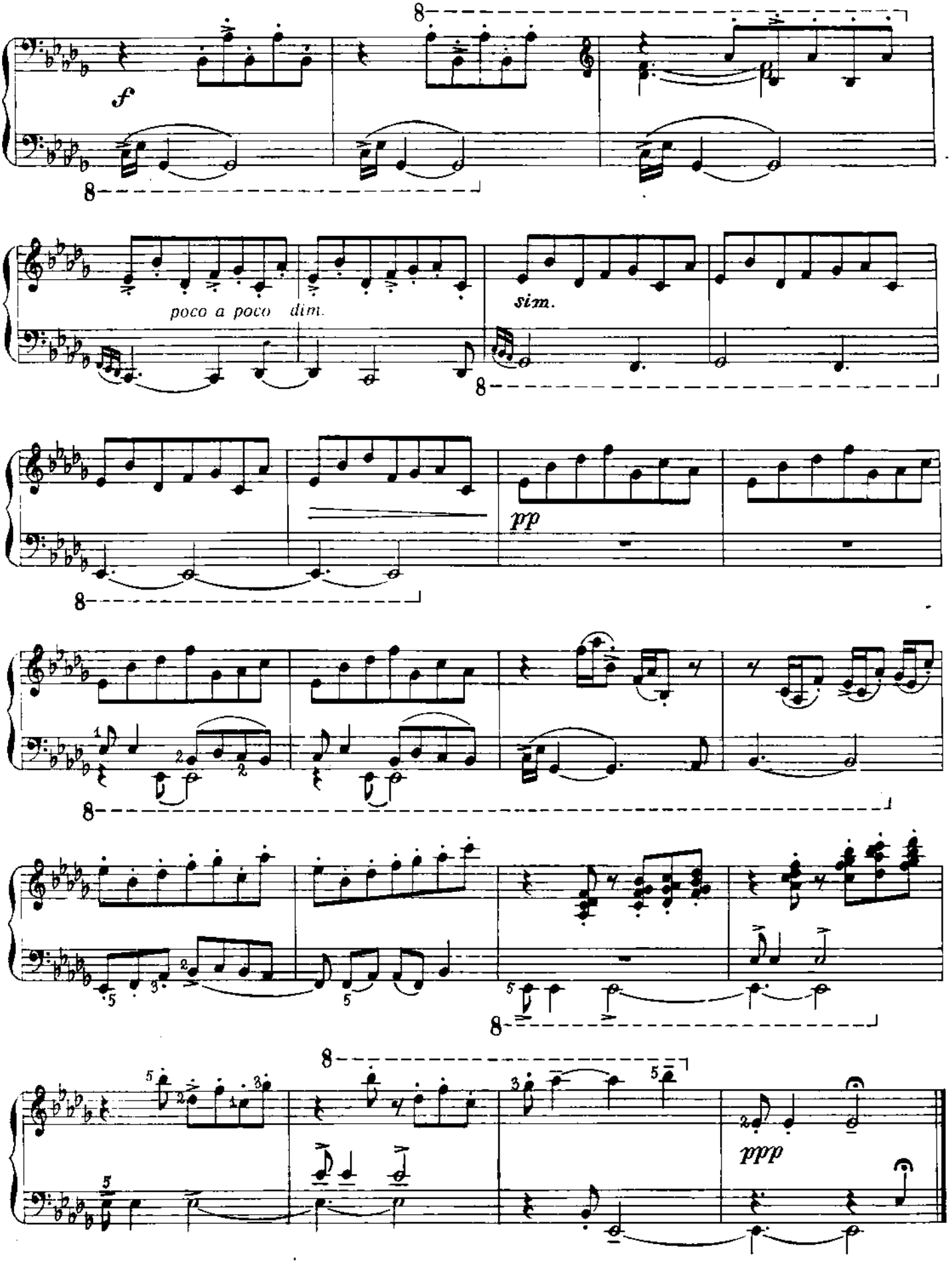
f
poco a poco dim.
sim.
pp
ppp

1. Юмореска

1. Юмореска

Р. ЕНИКИЕВ

Р. ЕНИКЕЕВ

Allegretto scherzando

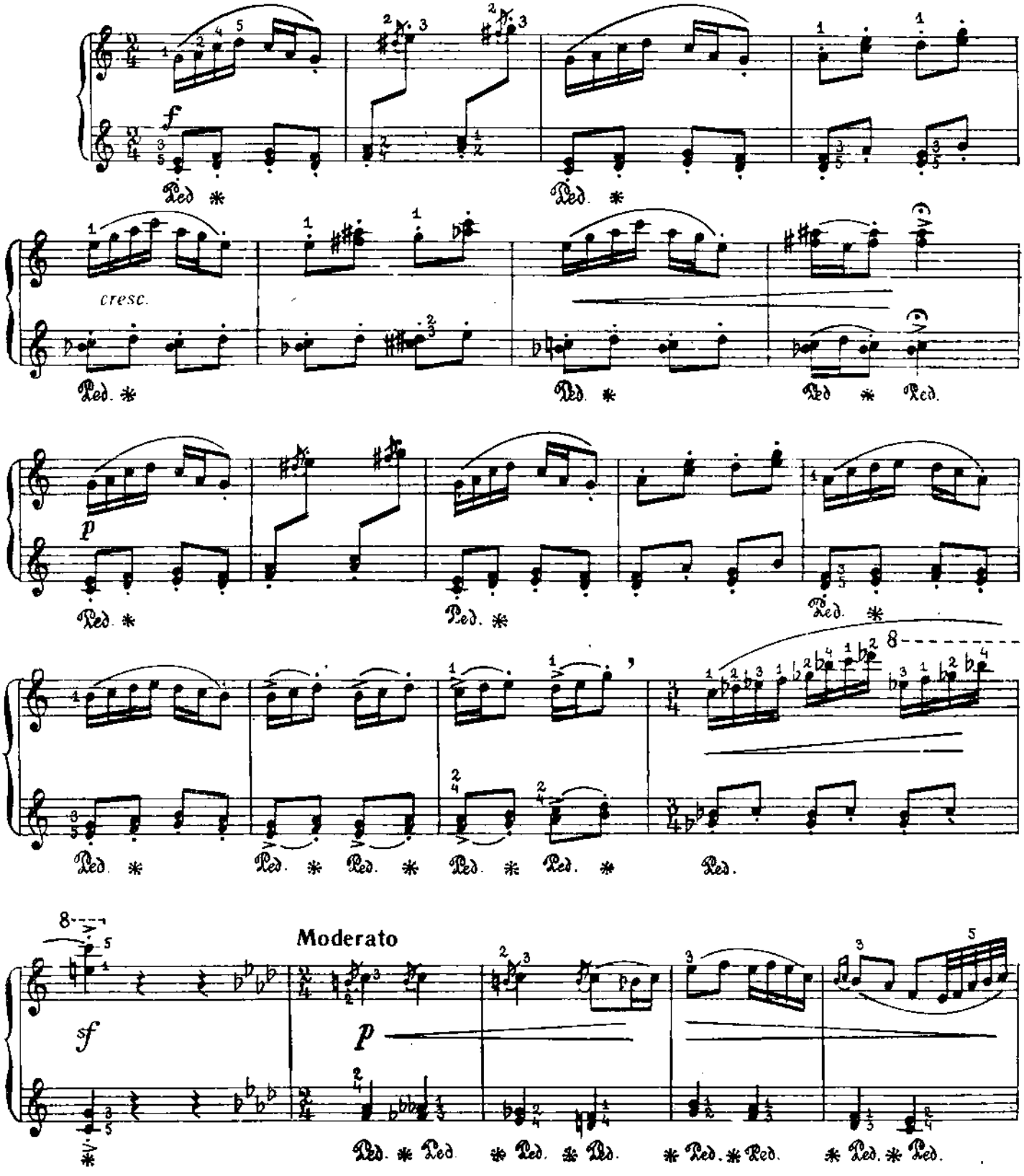

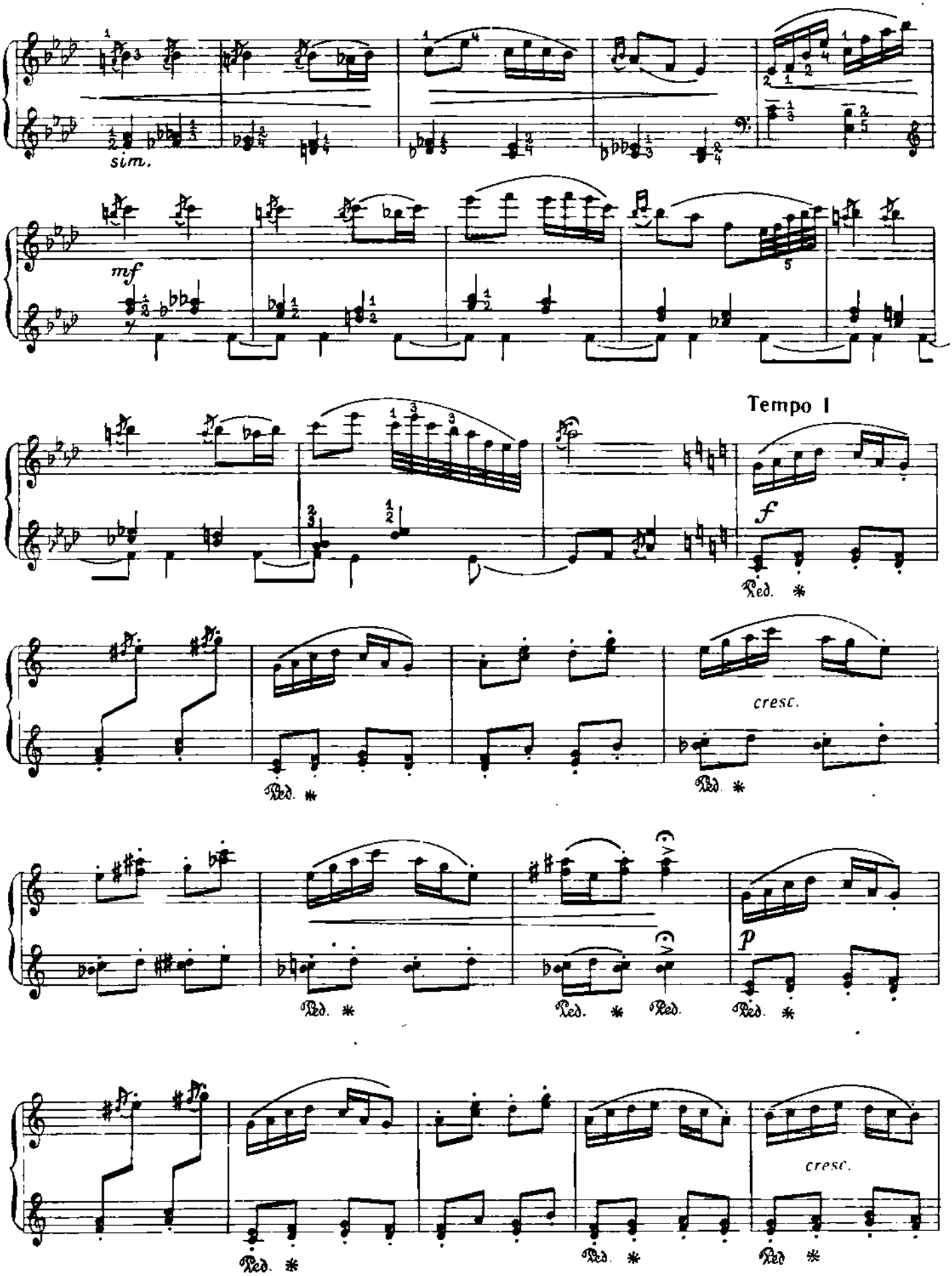
sim.
mf
Tempo I
f
Ped. *
cresc.
p

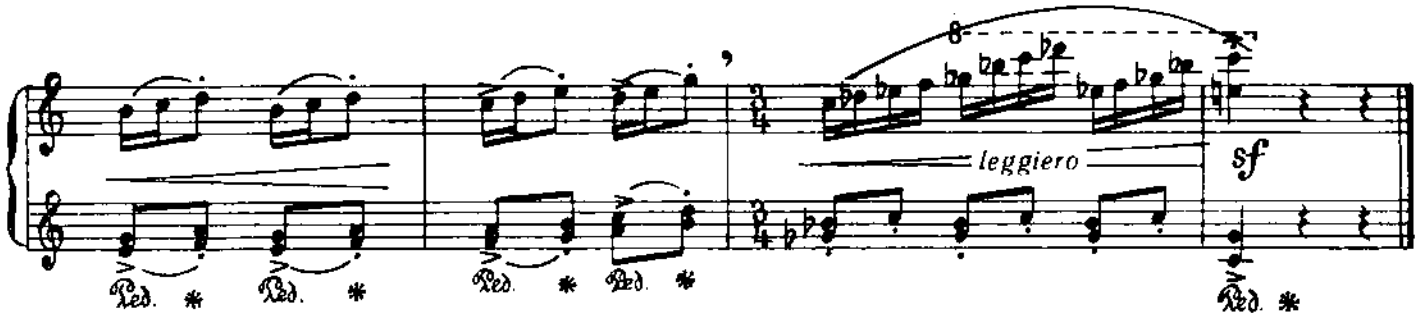

2. Адажио

2. Адажио

Adagio

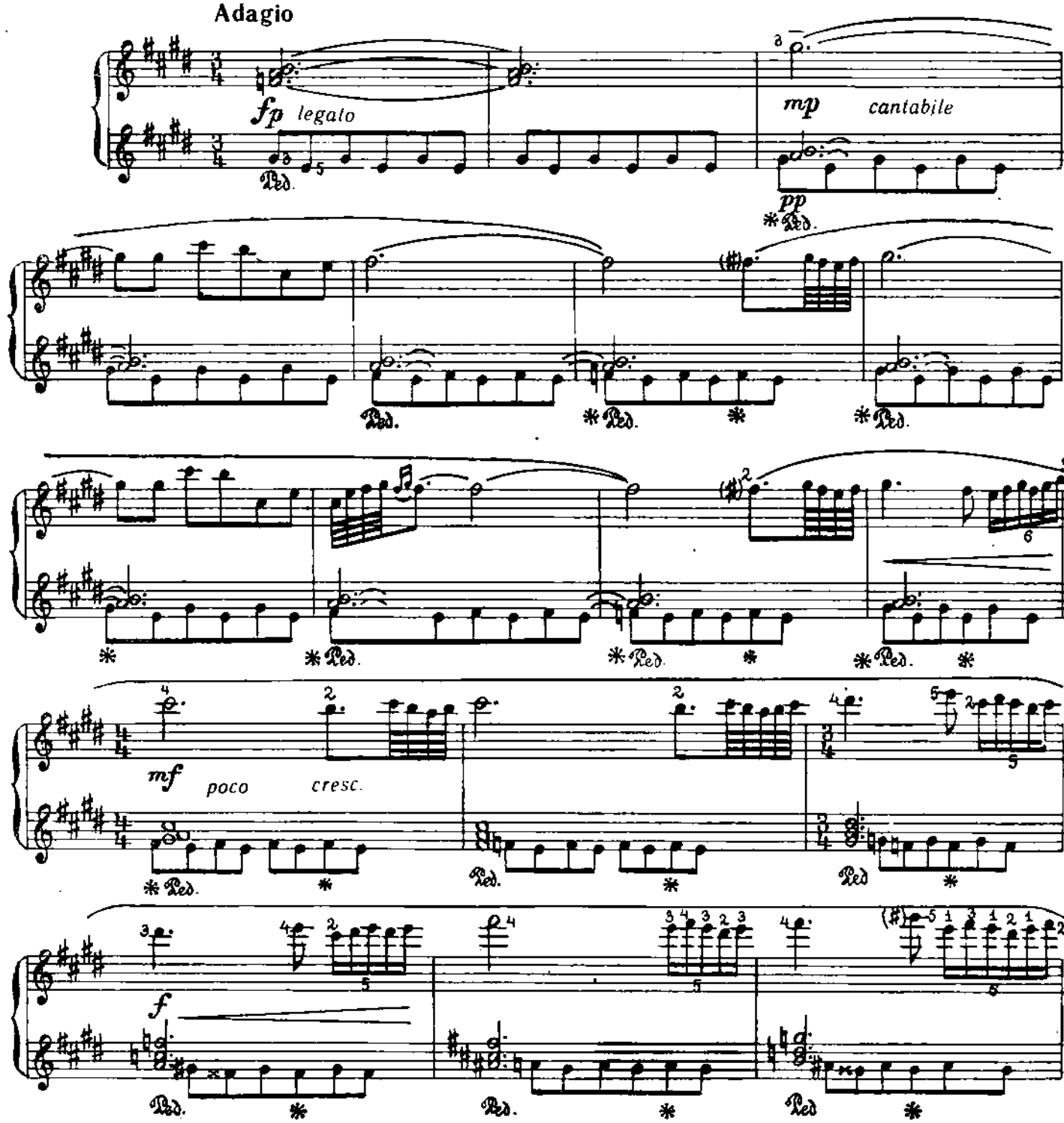

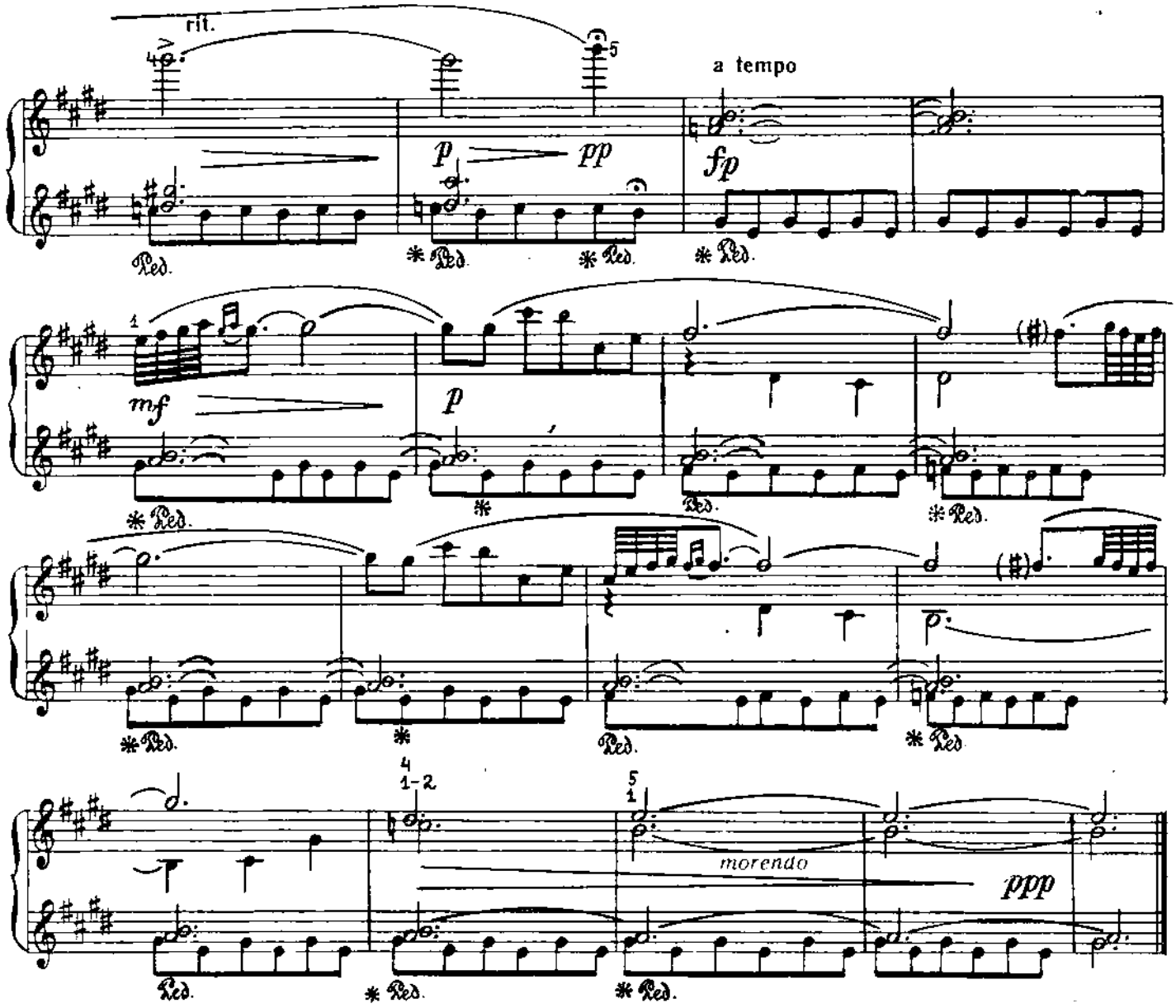
rit.
a tempo
p
pp
fp
mf
p
morendo
ppp
Ped.

3. Вальс

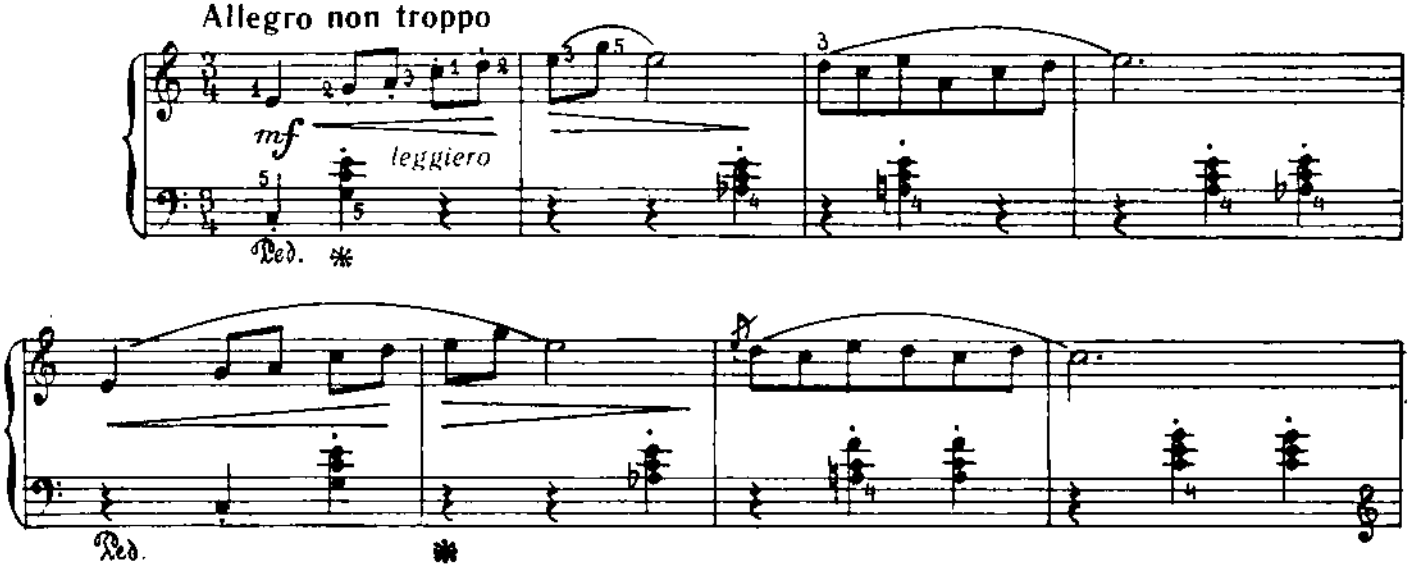
Allegro non troppo
mf
leggiero
Ped.

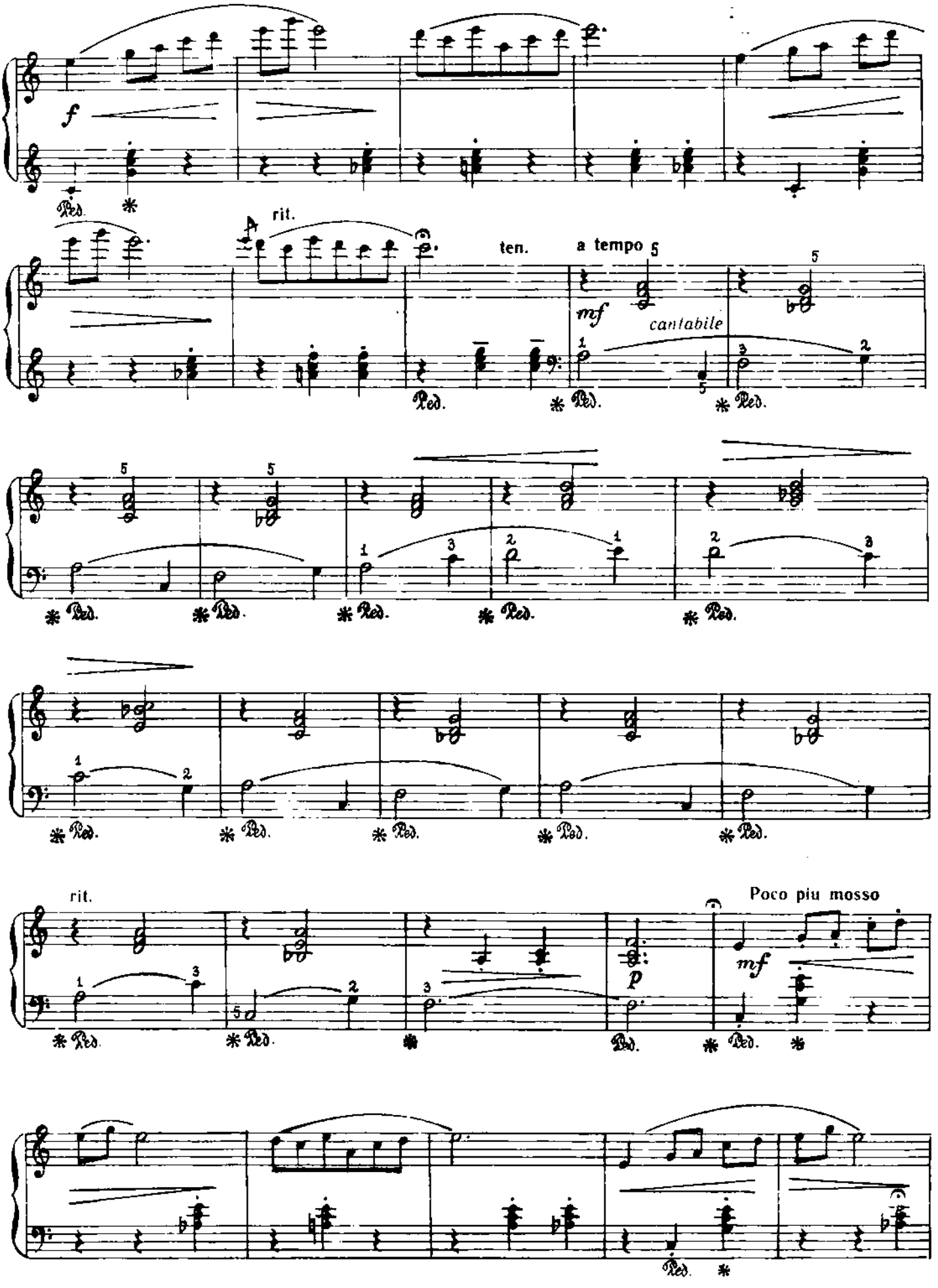
f
rit.
ten.
a tempo
mf
cantabile
rit.
Poco piu mosso
mf
p

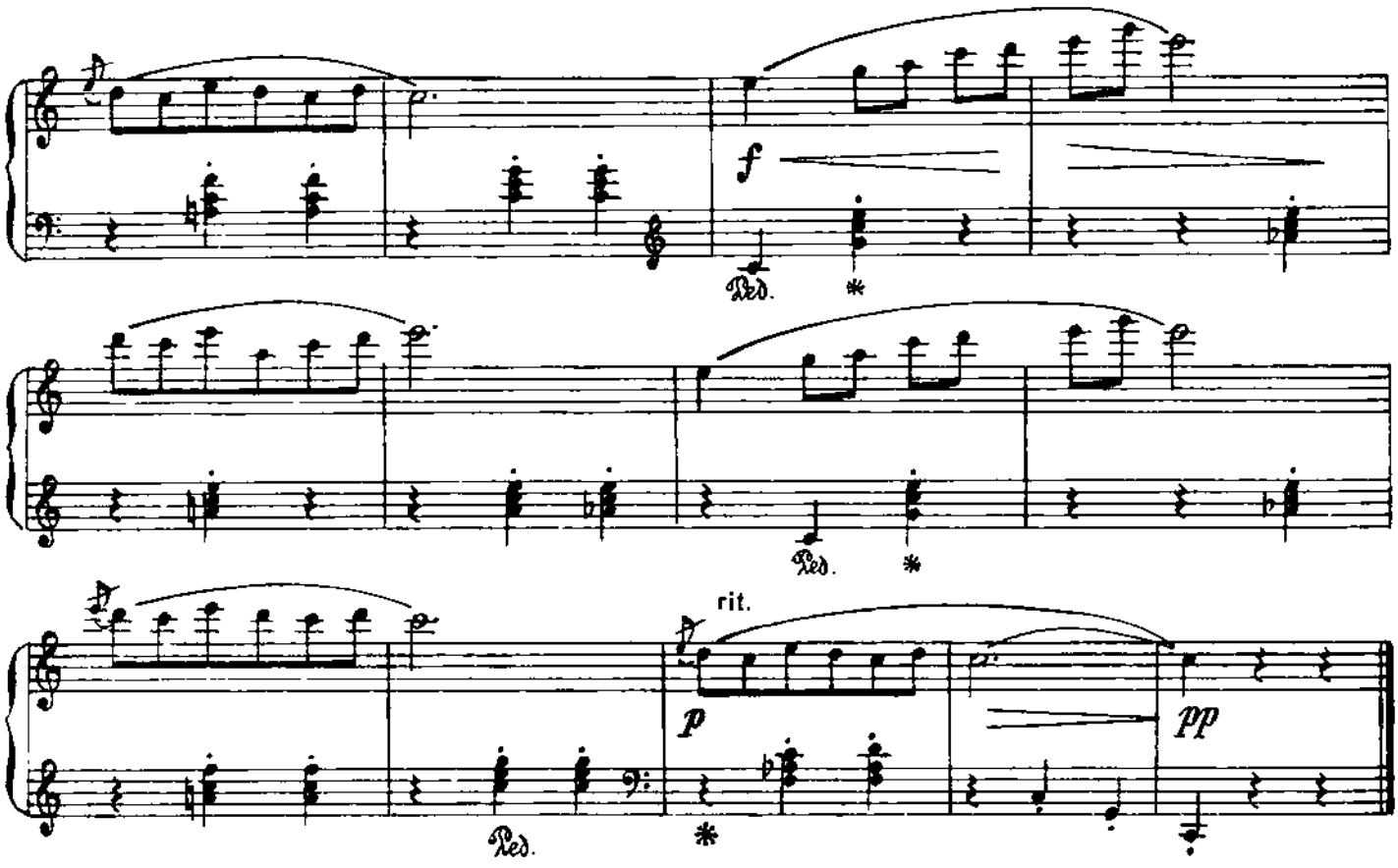

4. Бию

4. Танец

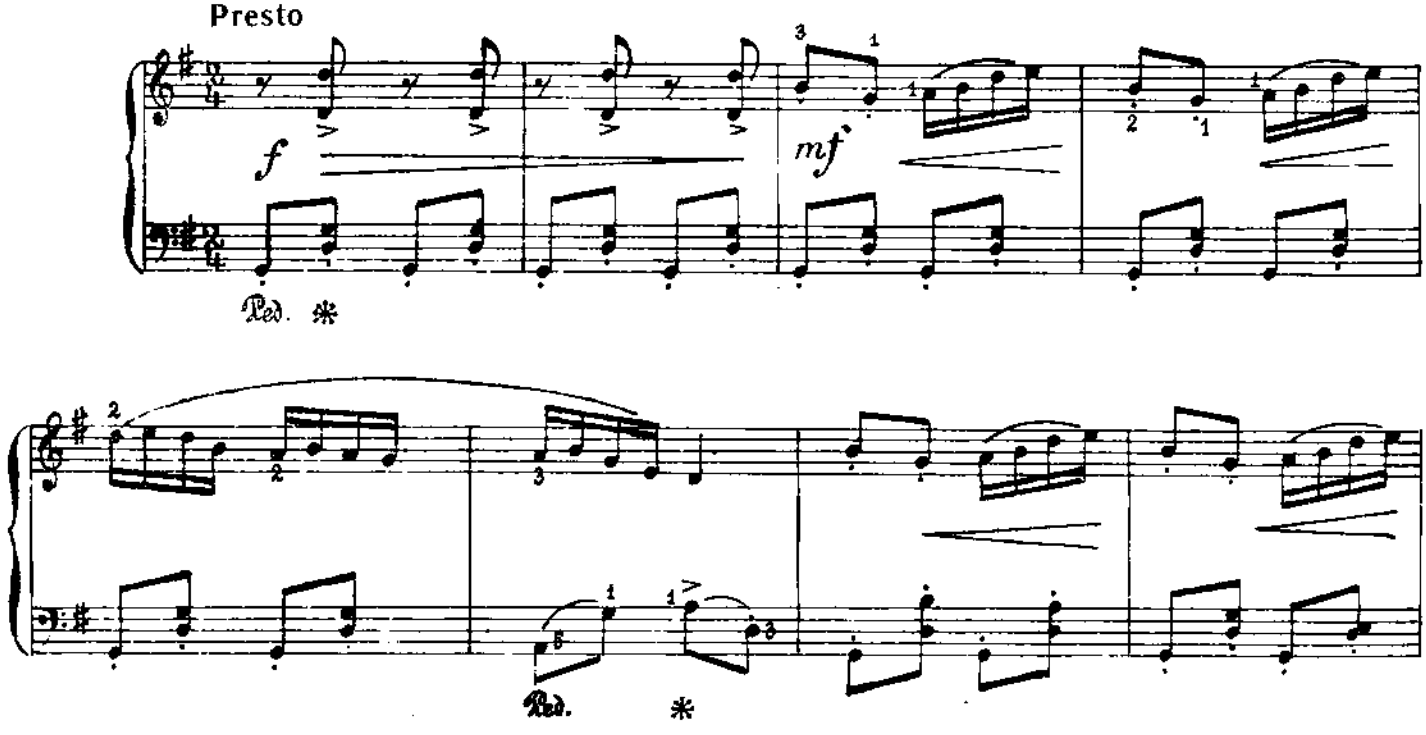

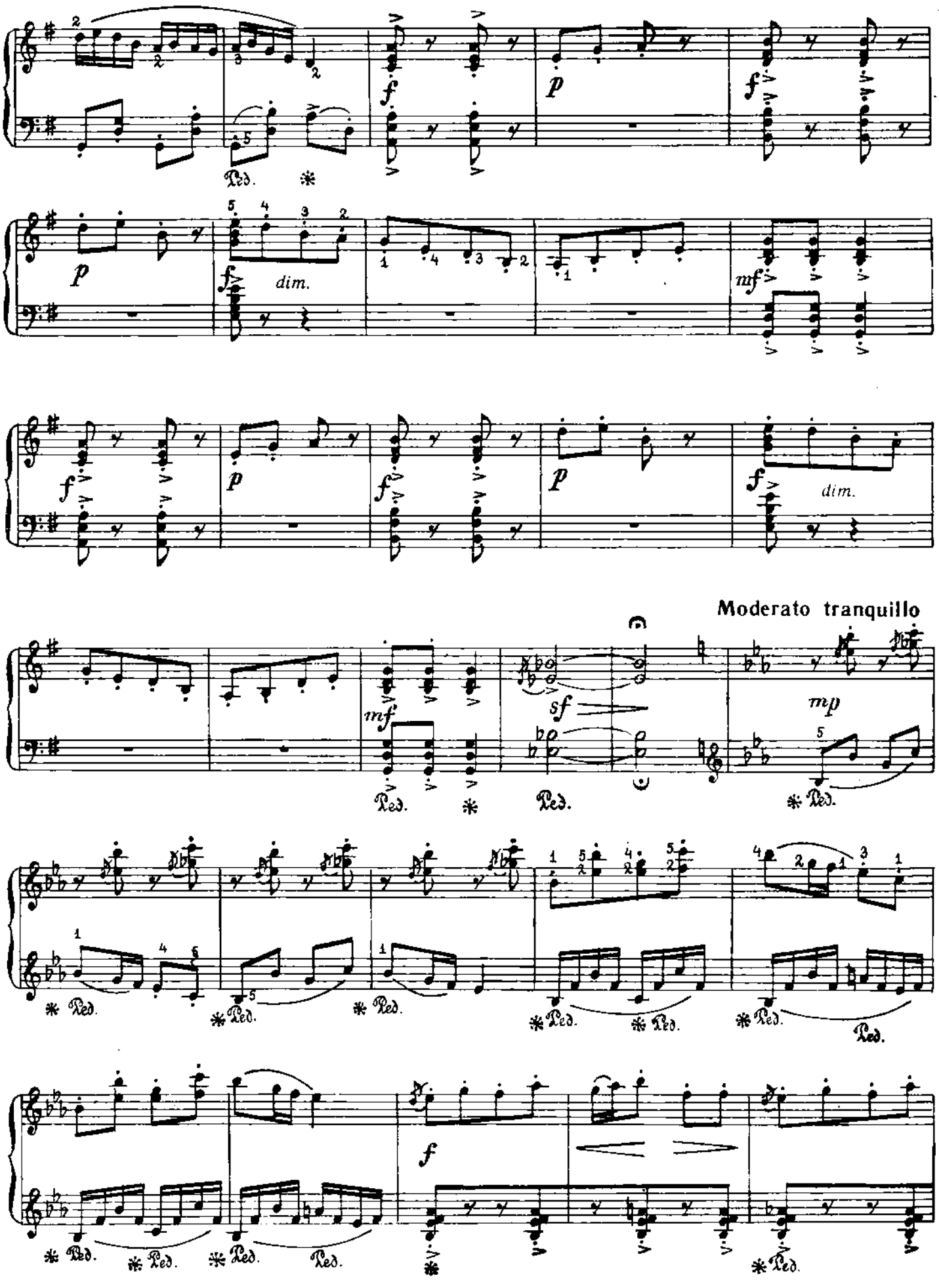
f
p
f
p
dim.
mf
f
p
f
p
dim.
Moderato tranquillo
mf
sf
mp
Ped.
f

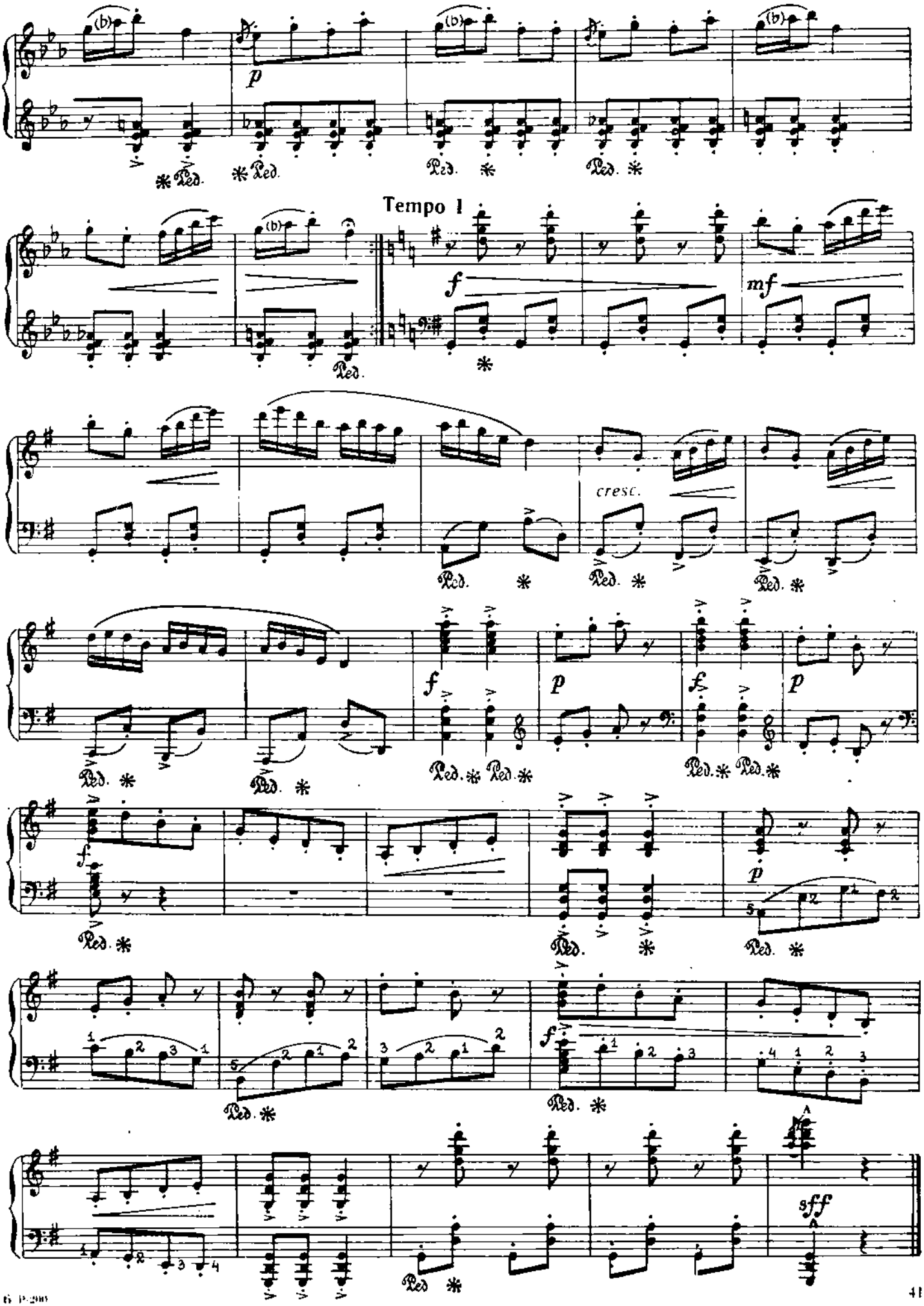
Tempo I
cresc.
sff

М. ЯРУЛЛИН

М. ЯРУЛЛИН

Tempo di Valse

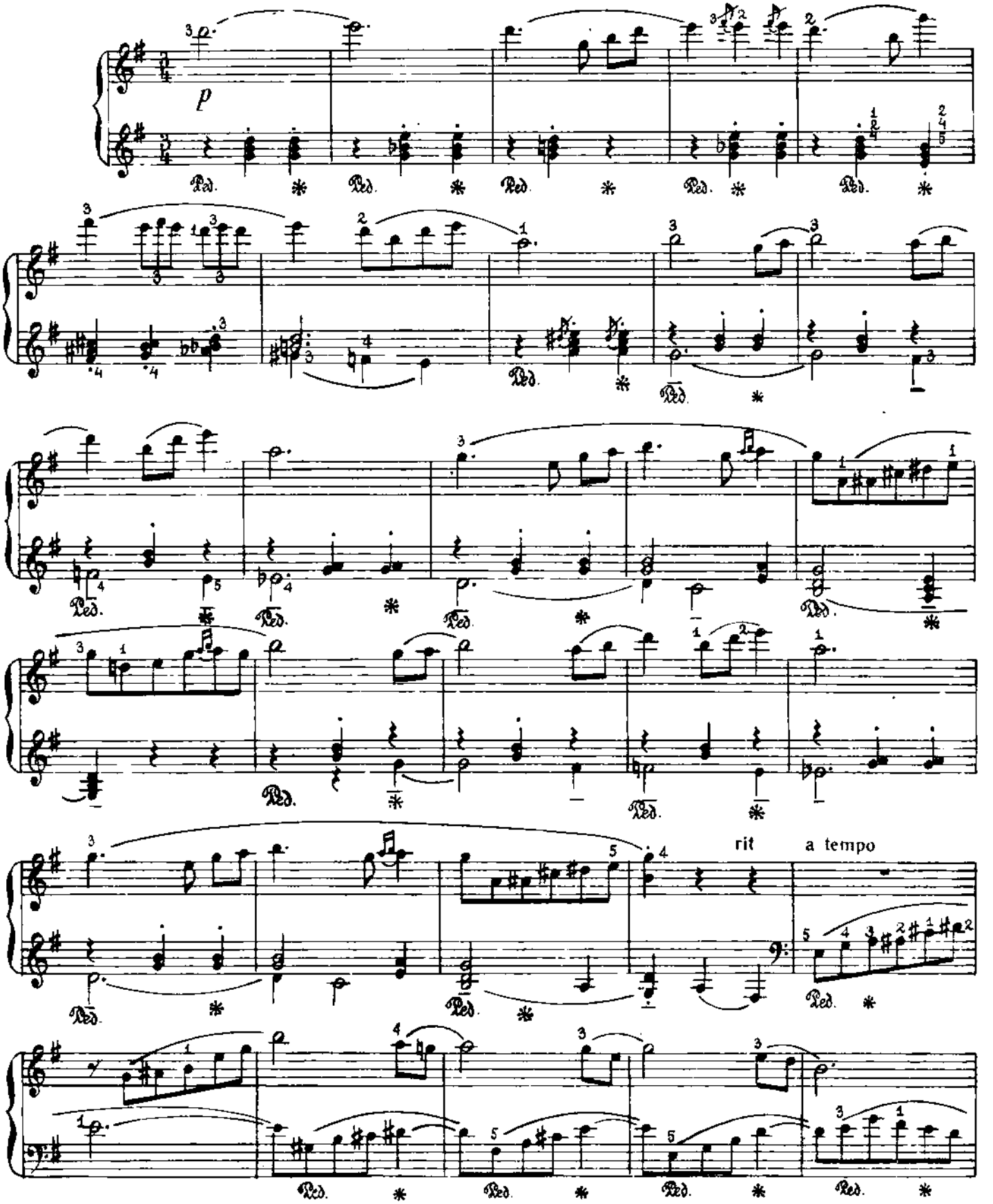

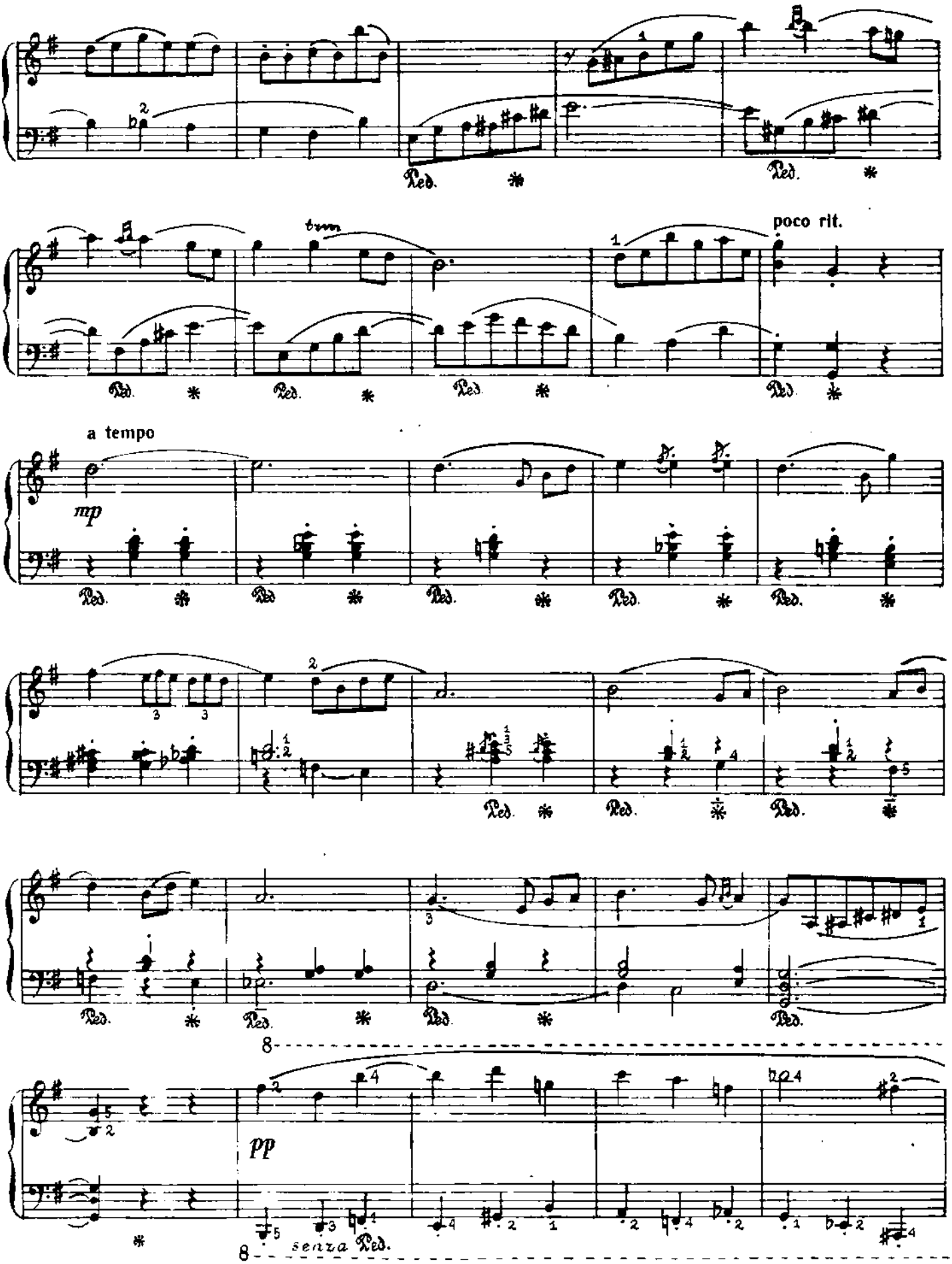
poco rit.
a tempo
mp
pp
senza Ped.

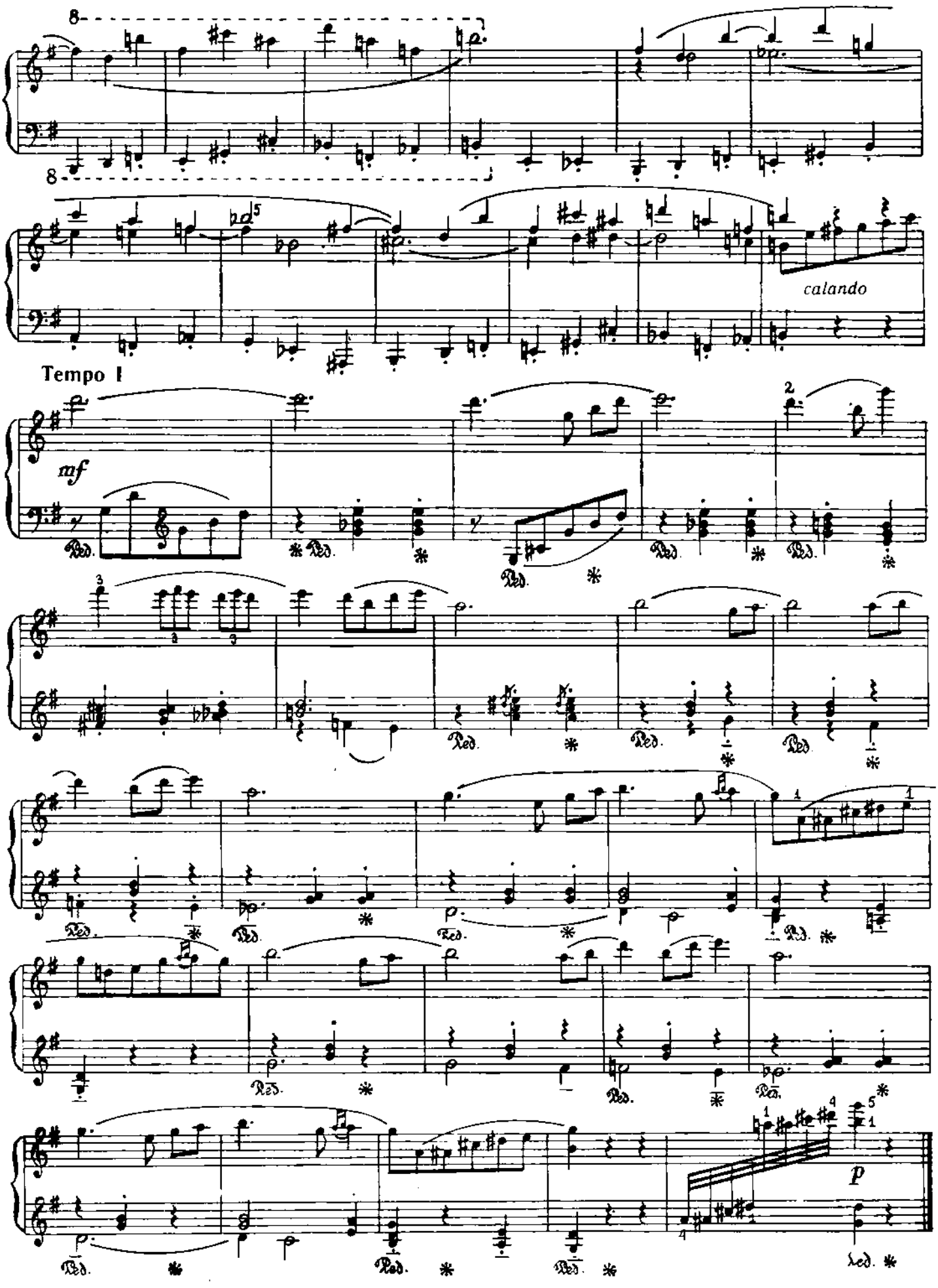
8
8
calando
Tempo I
mf
Ped.
p

№ 5

И. ЯКУБОВ

Allegro ♩ = 132

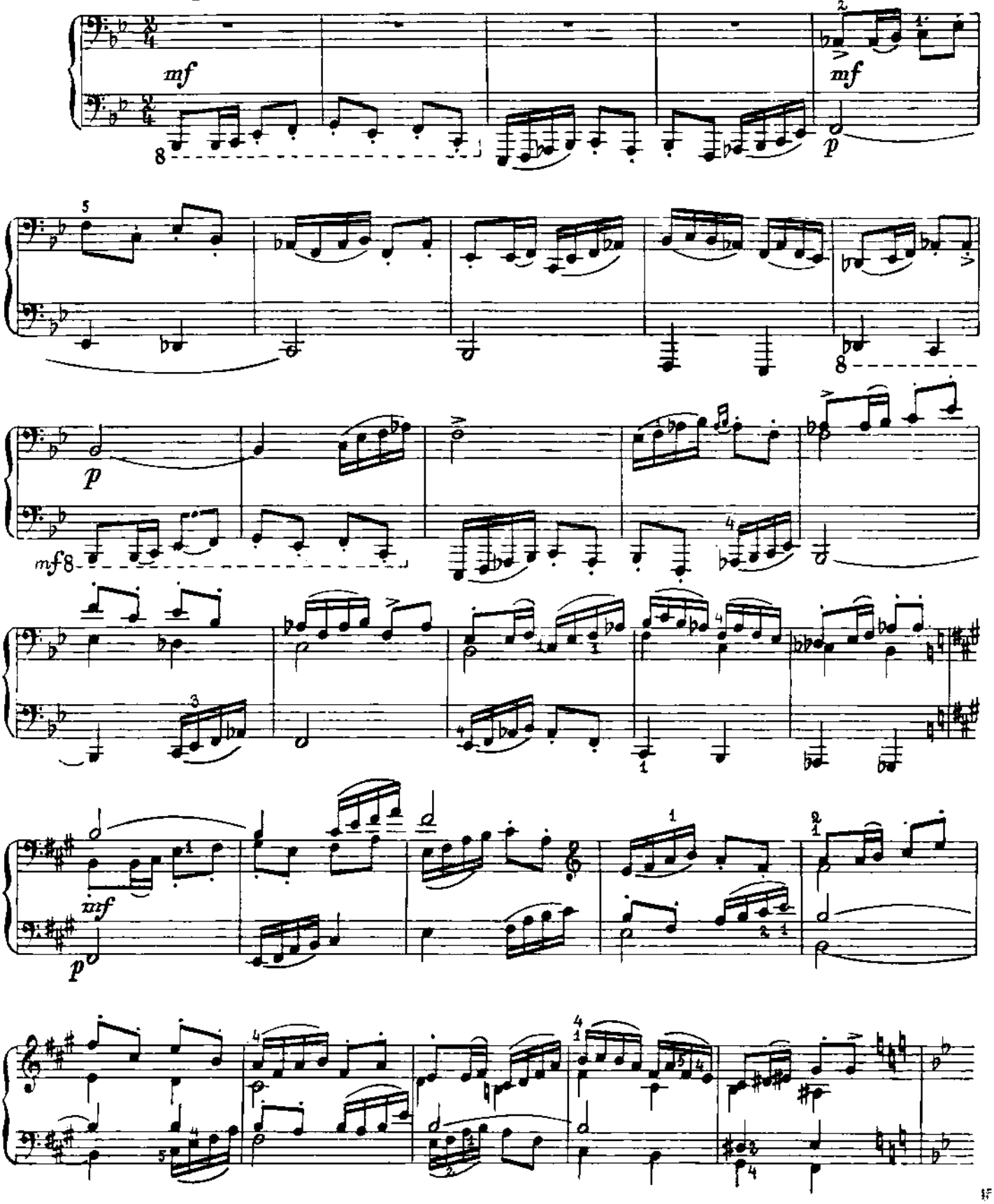

№ 5

И. ЯКУБОВ

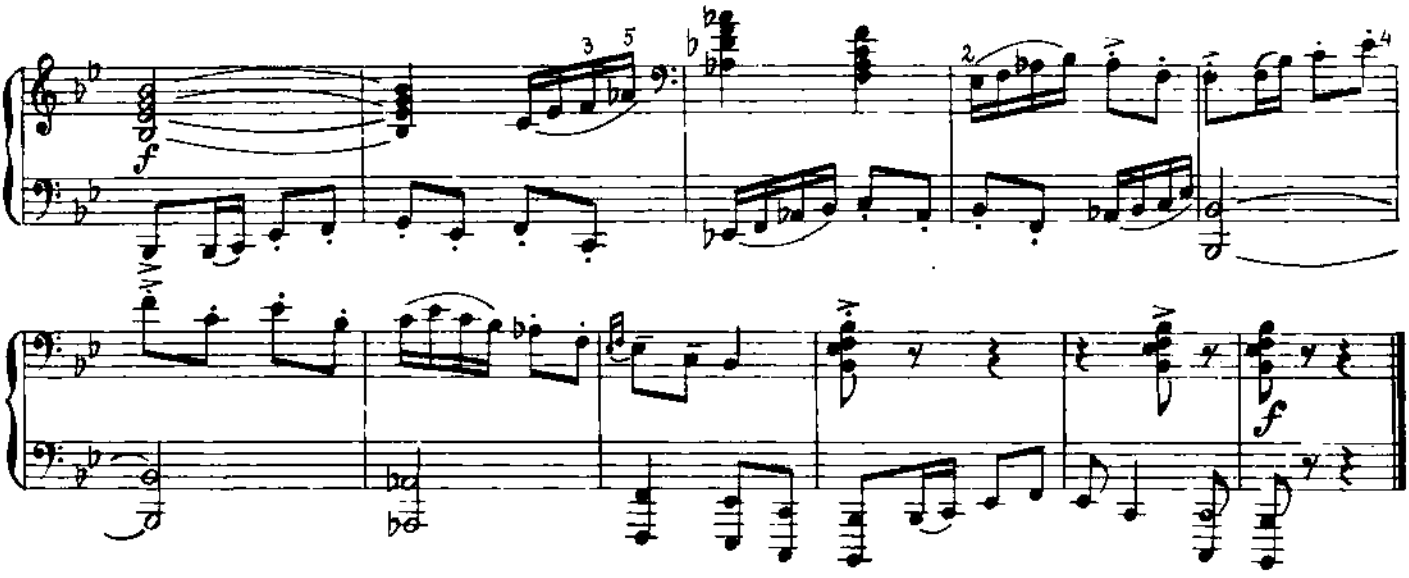

№ 6

№ 6

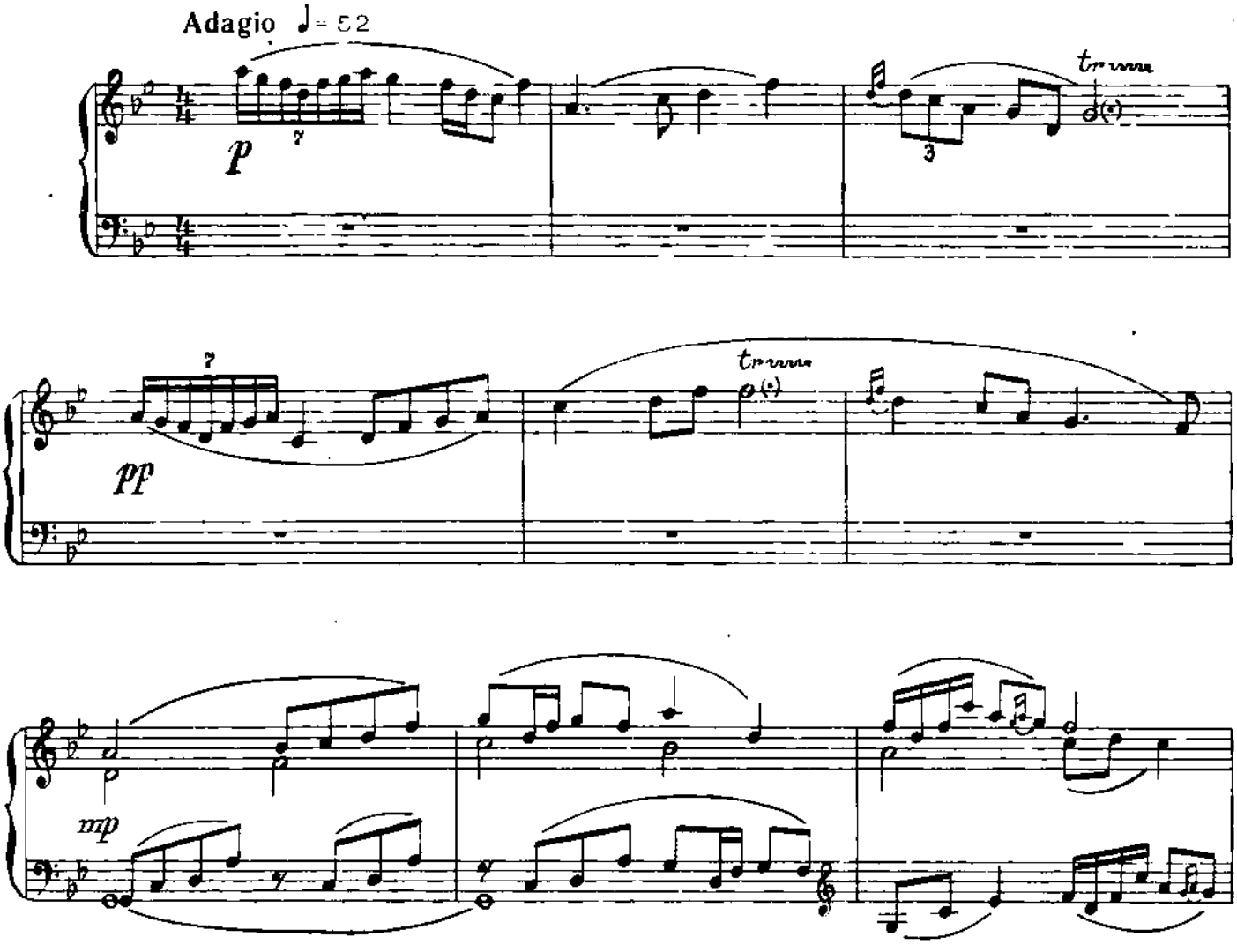

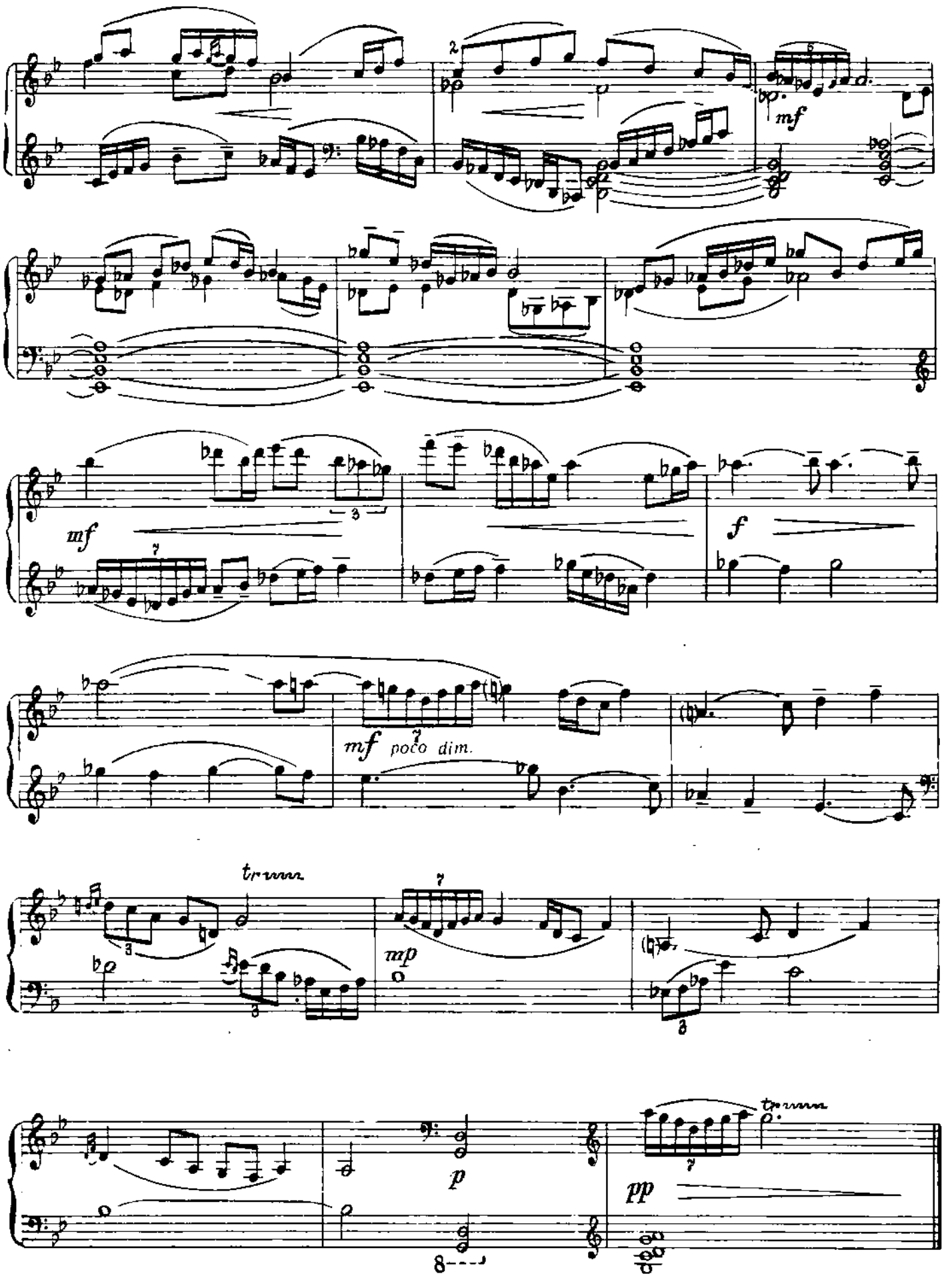
mf
mf
f
mf poco dim.
mp
p
pp

Р. БИЛАЛОВ

Р. БЕЛЯЛОВ

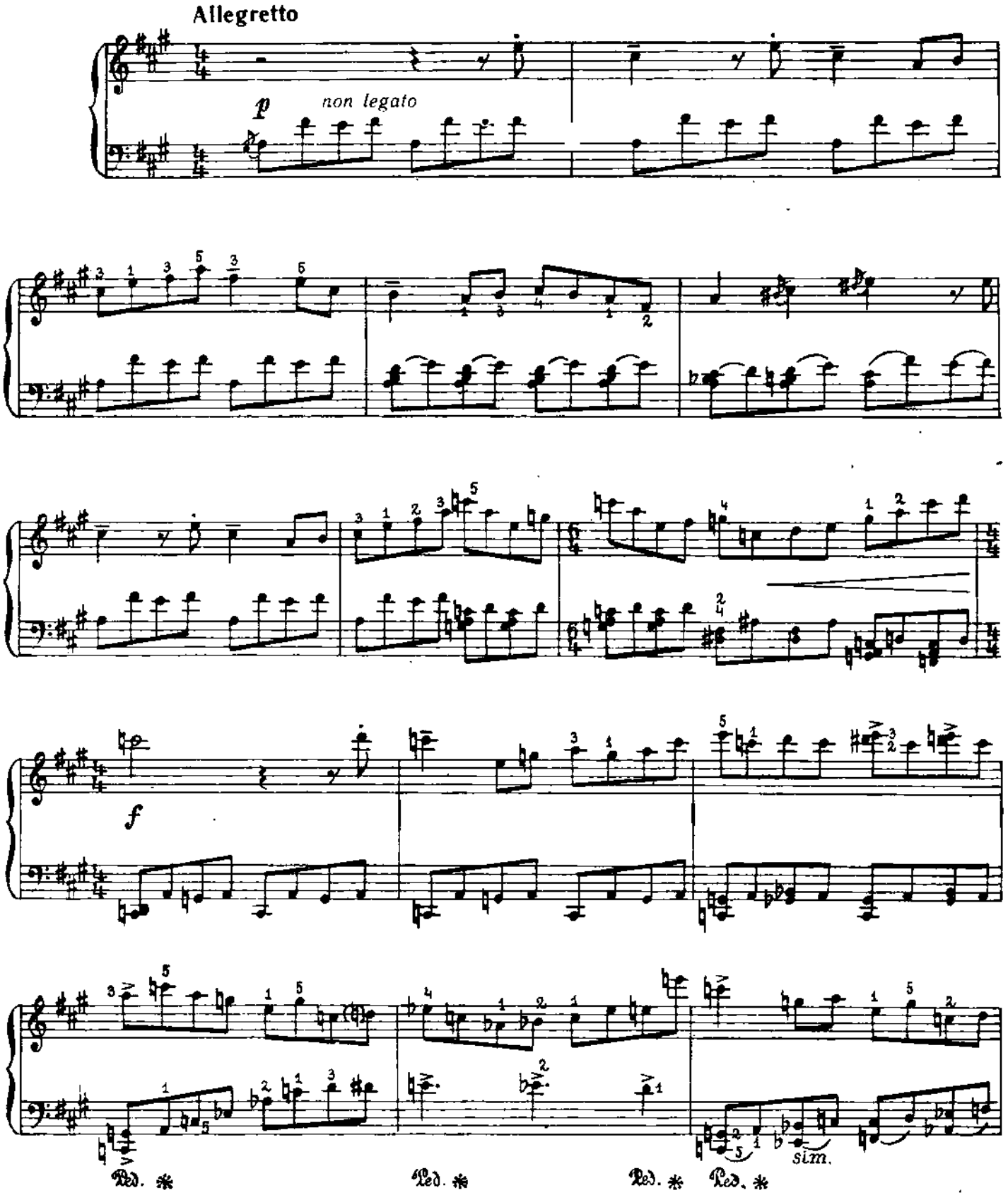

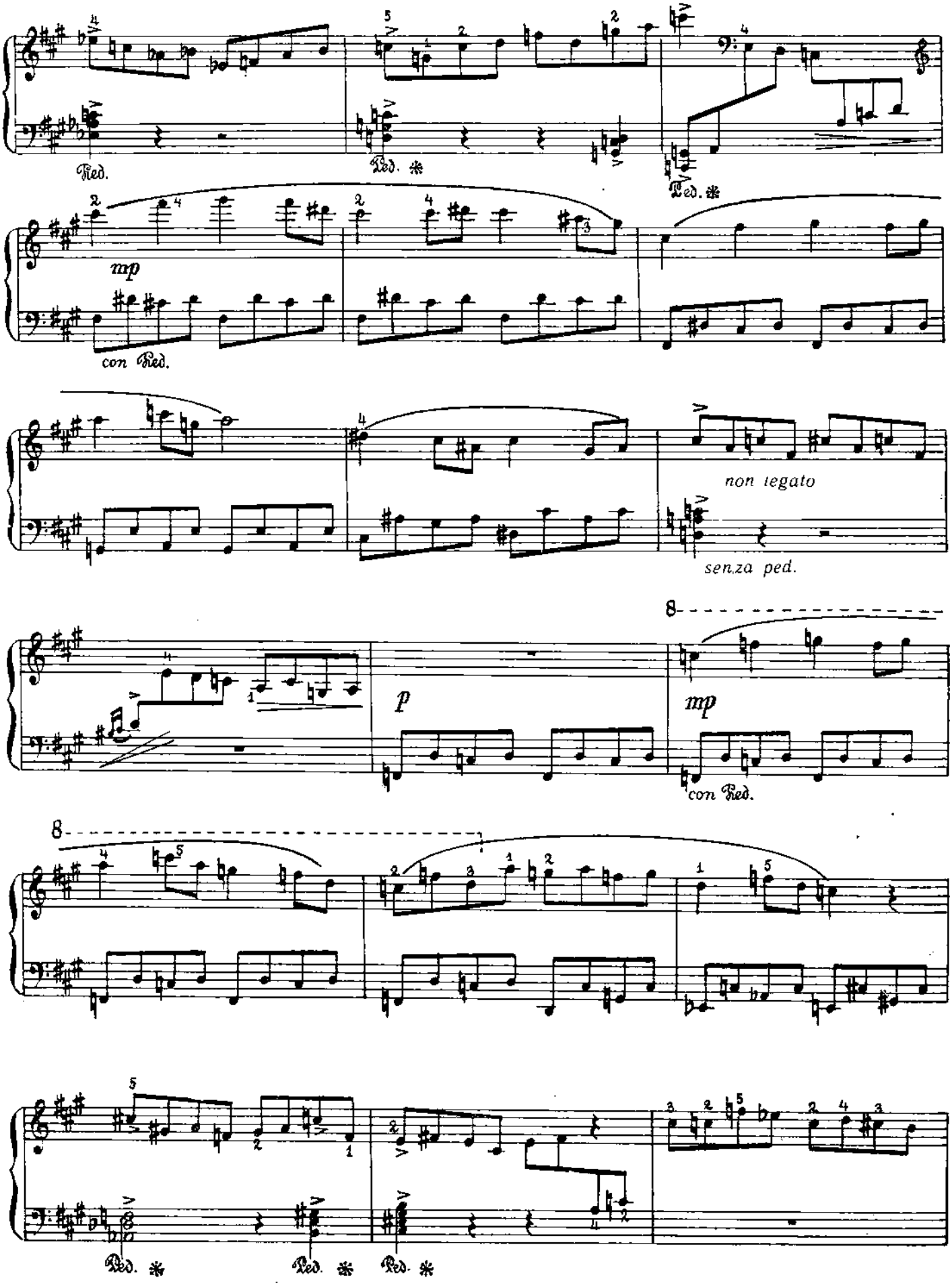
Ped.
Ped. *
Ped. *
mp
con Ped.
non legato
senza ped.
8
p
mp
con Ped.
8
Ped. *
Ped. *
Ped. *

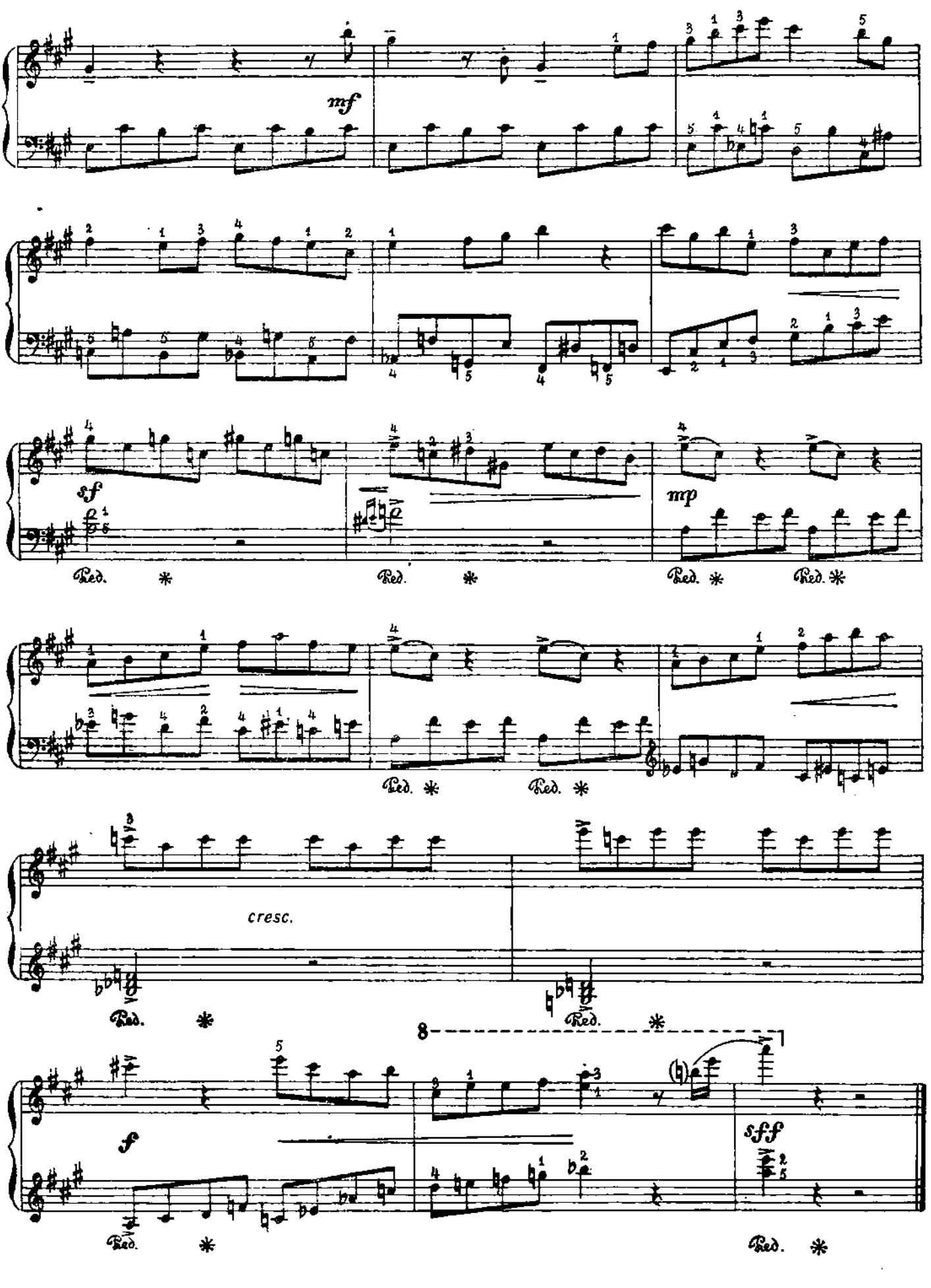
mf
sf
mp
Ped.
cresc.
8
f
sff

Р. ЯХИН

Р. ЯХИН

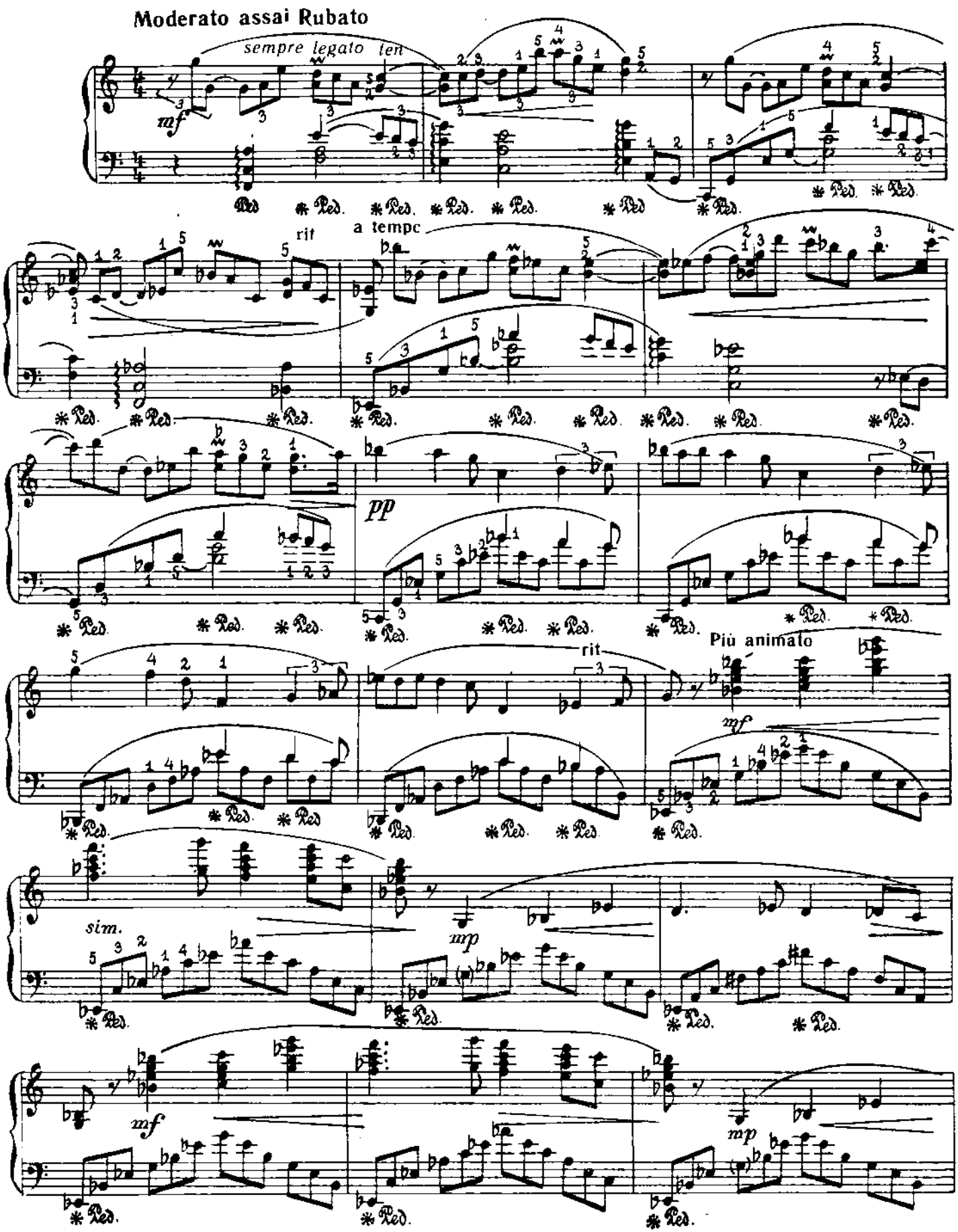
Moderato assai Rubato
sempre legato ten
mf
rit
a tempo
pp
rit
Più animato
mf
sim.
mp
mf
mp

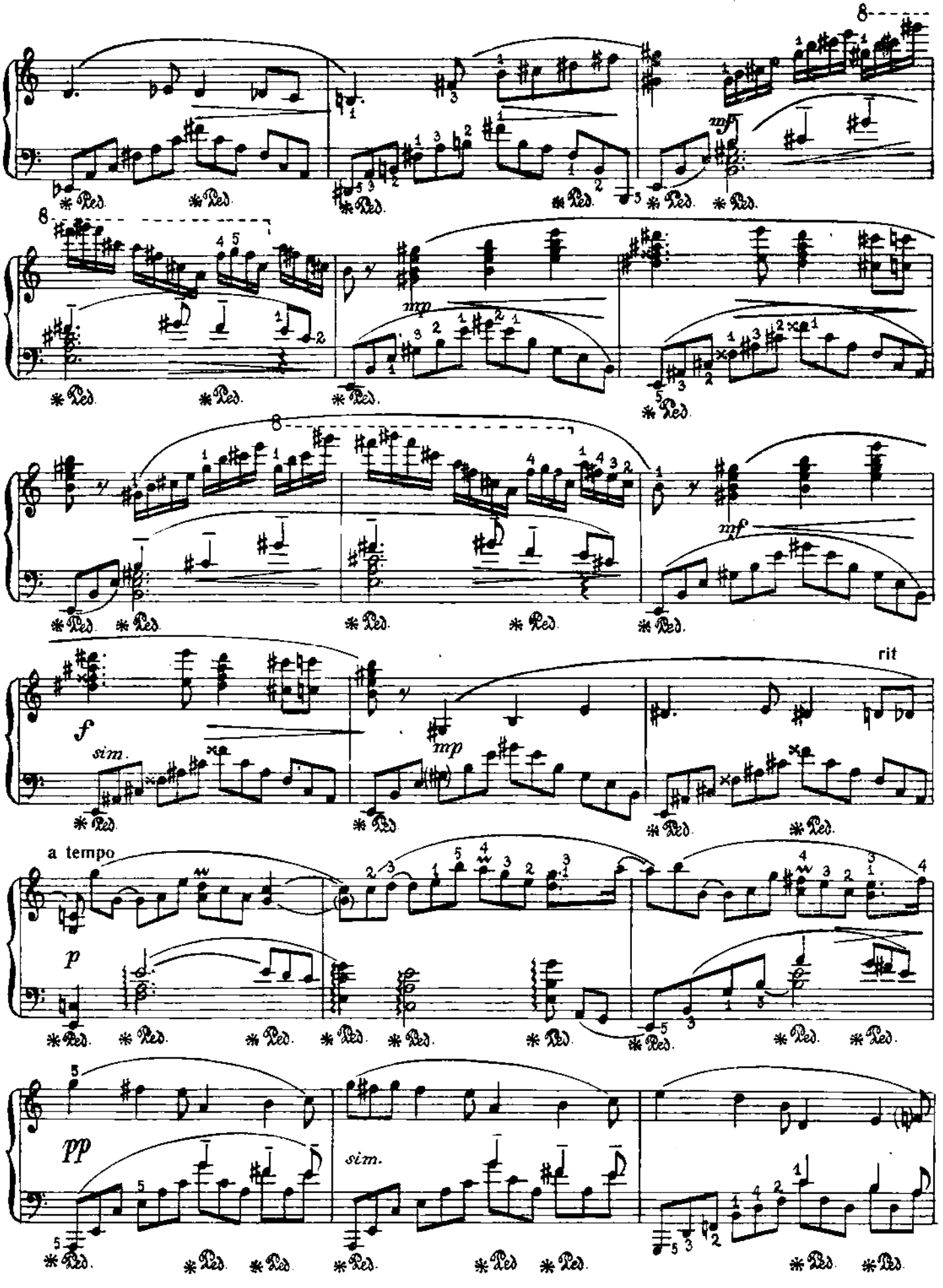
8
mf
8
mp
mf
f
sim.
mp
rit
a tempo
p
pp
sim.

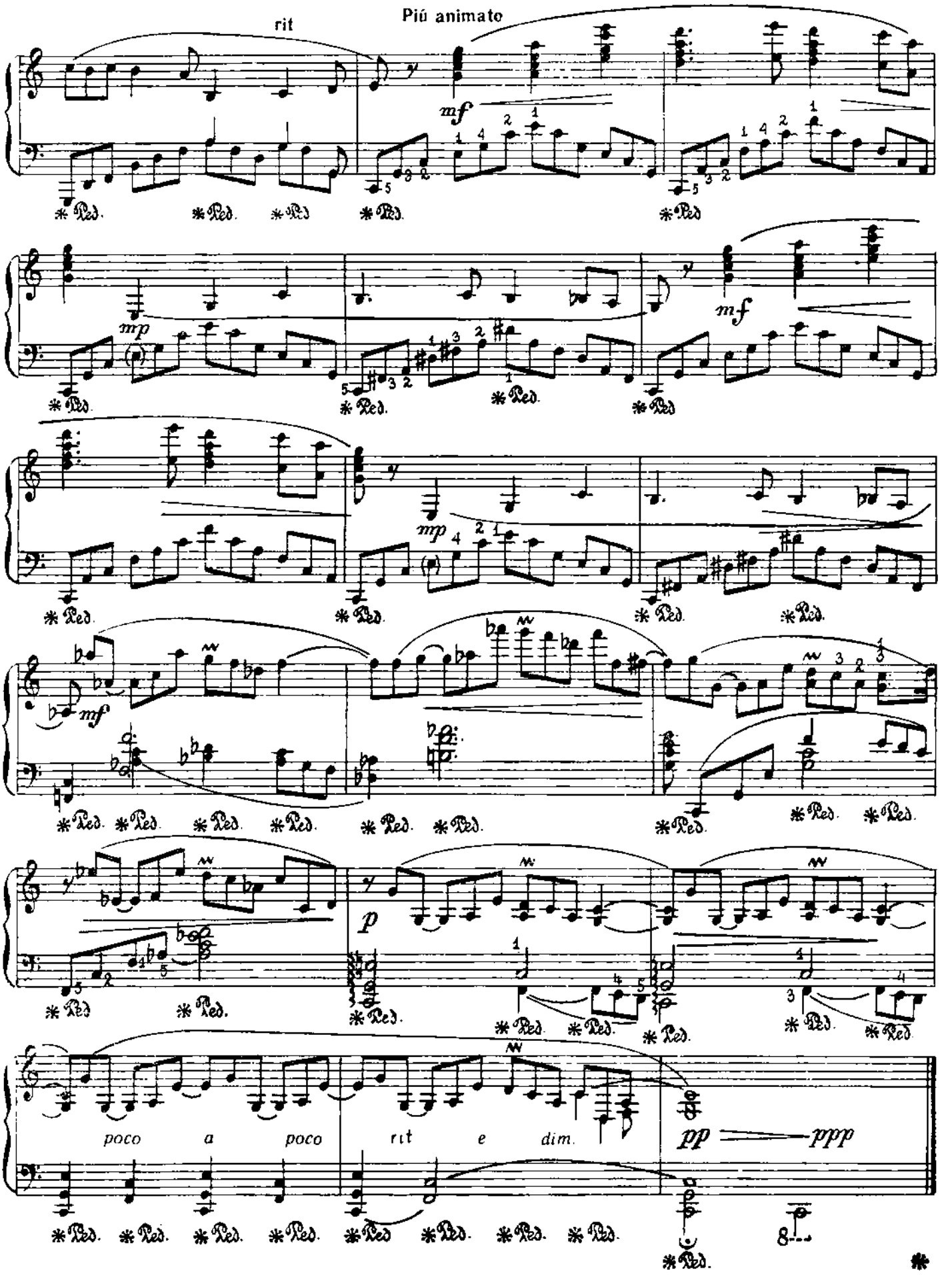
rit
Più animato
mf
mp
mf
mp
mf
p
poco a poco rit e dim.
pp
ppp

Р. ЯХИН

Р. ЯХИН

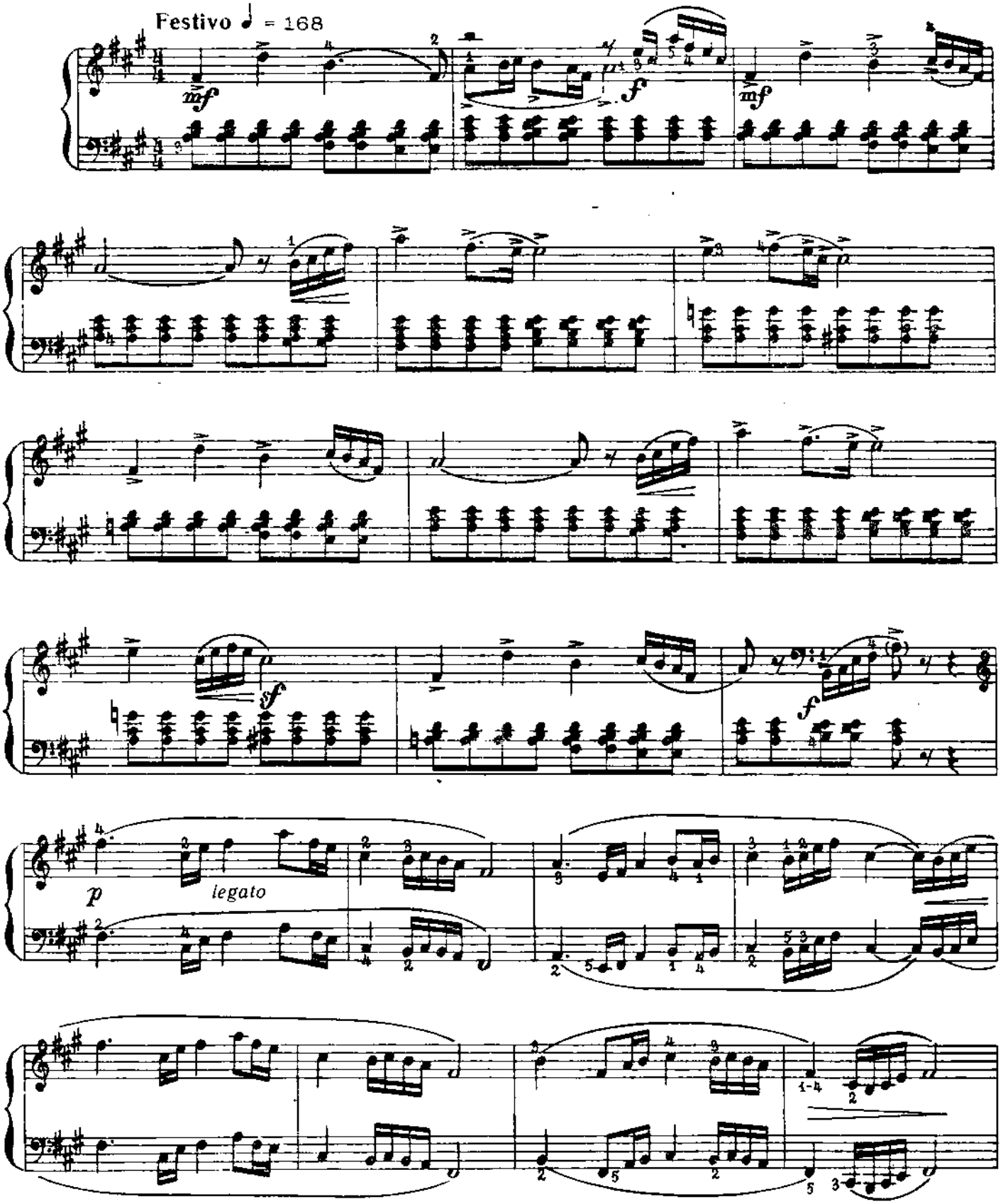

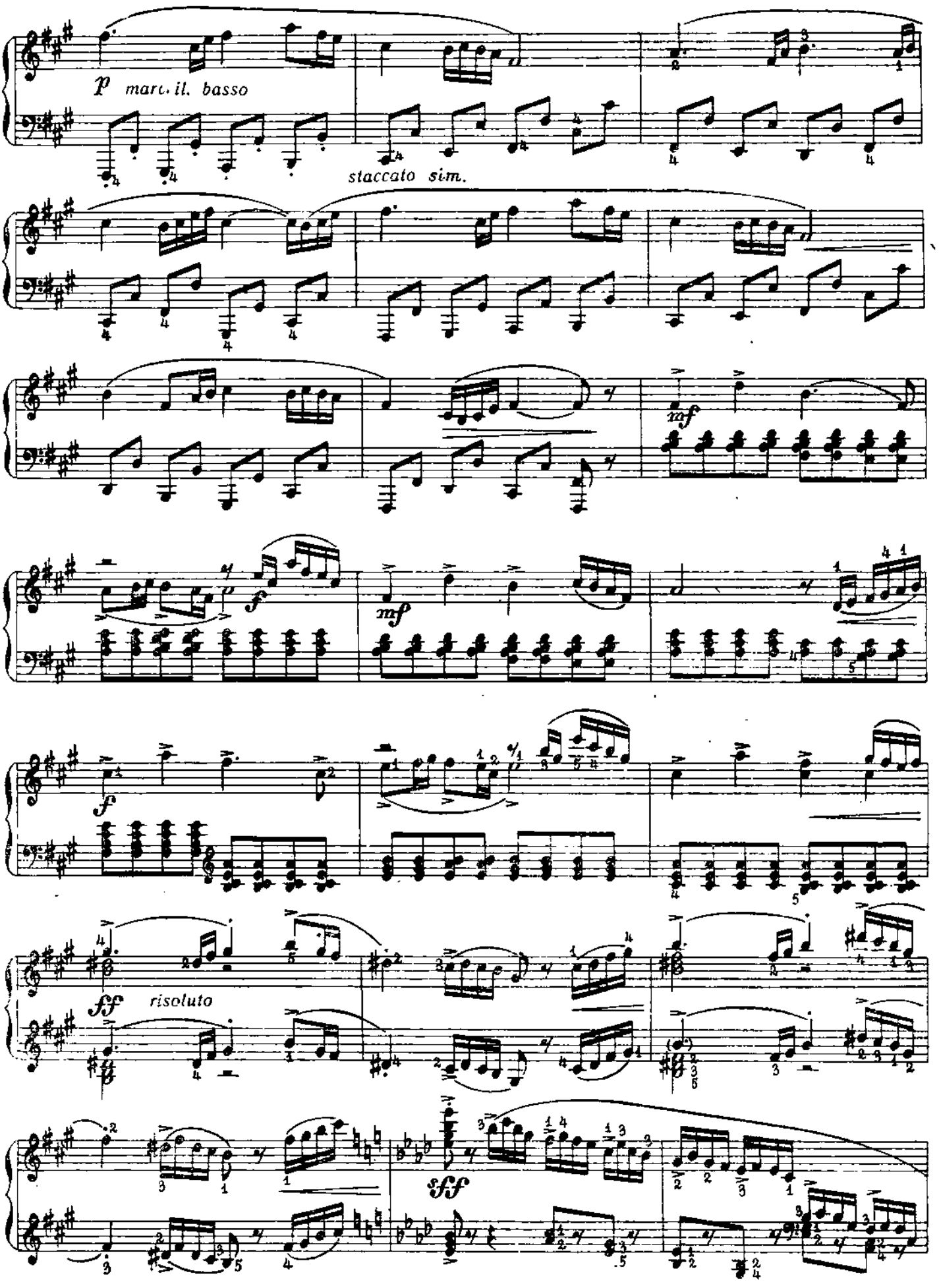
p marc. il. basso
staccato sim.
maf
f
mf
f
ff risoluto
sff

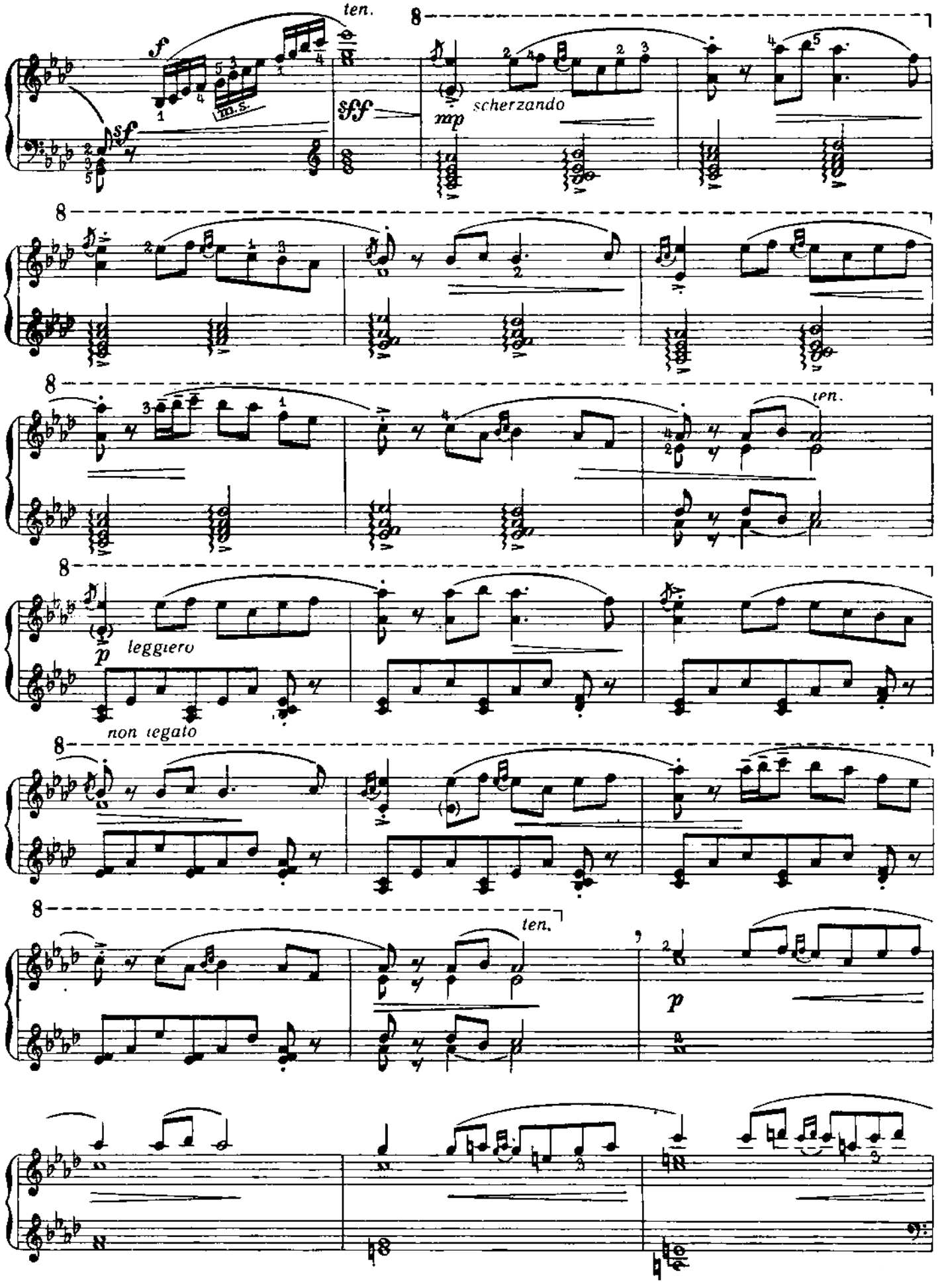
ten.
m.s.
scherzando
ten.
leggiero
non legato
ten.

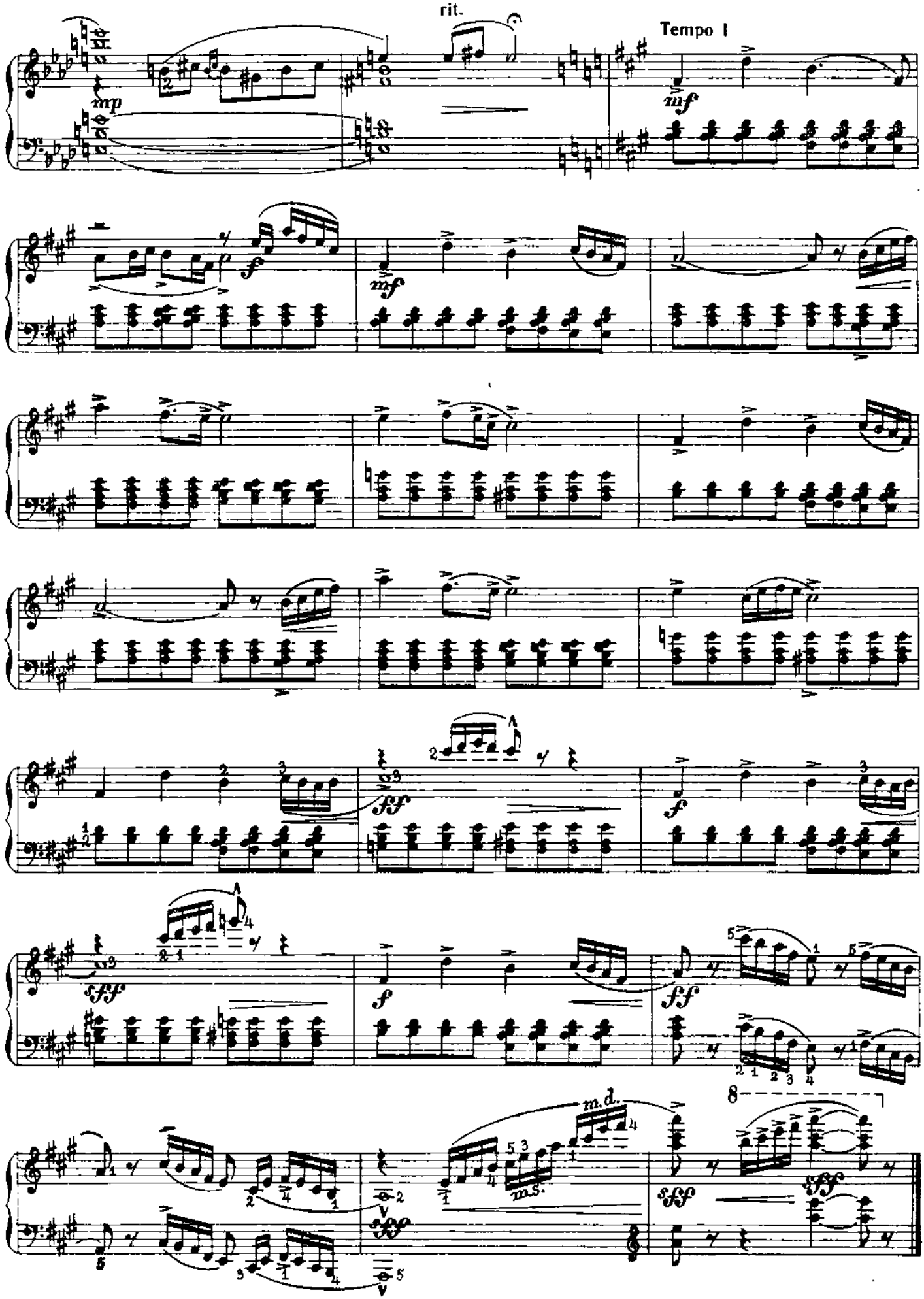
rit.
Tempo I
mp
mf
f
mf
ff
f
sff
f
ff
m.d.
m.s.
sff
sff

1. Прелюдия

1. Прелюдия

Н. ЖИhАНОВ

Н. ЖИГАНОВ

Andante

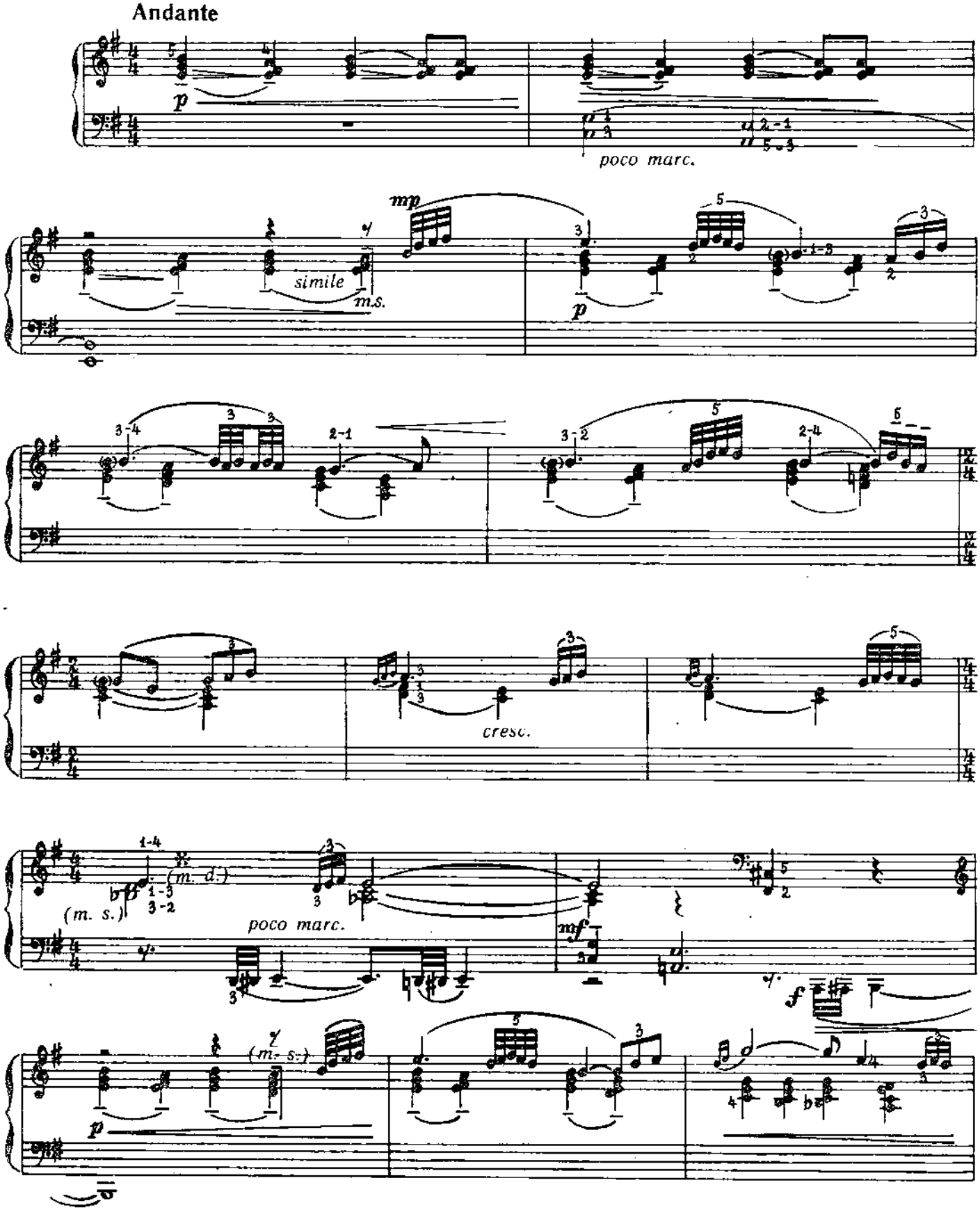

58 ✱) Беззвучная подмена правой рукой

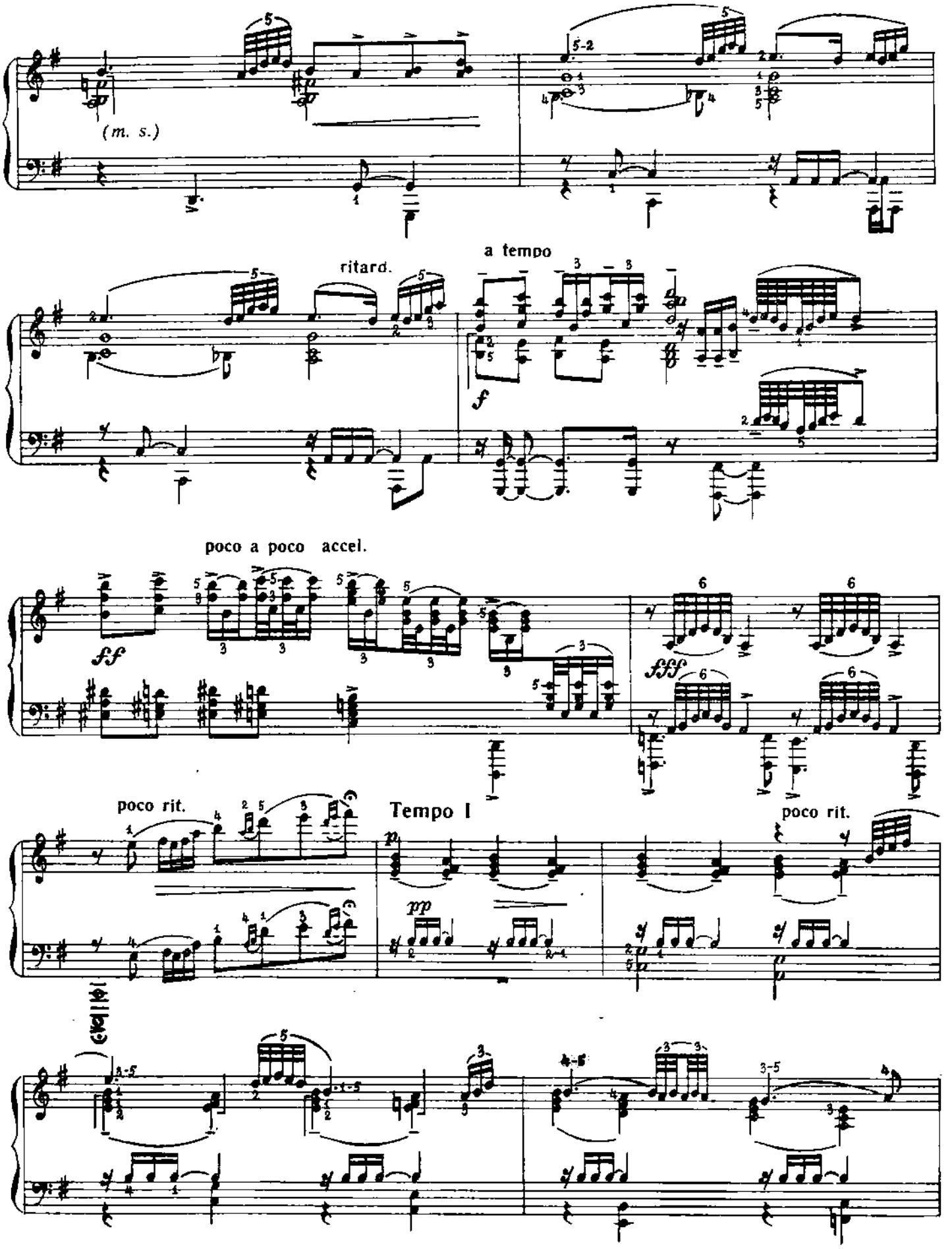
(m. s.)
ritard.
a tempo
f
poco a poco accel.
ff
fff
poco rit.
Tempo I
p
pp
poco rit.

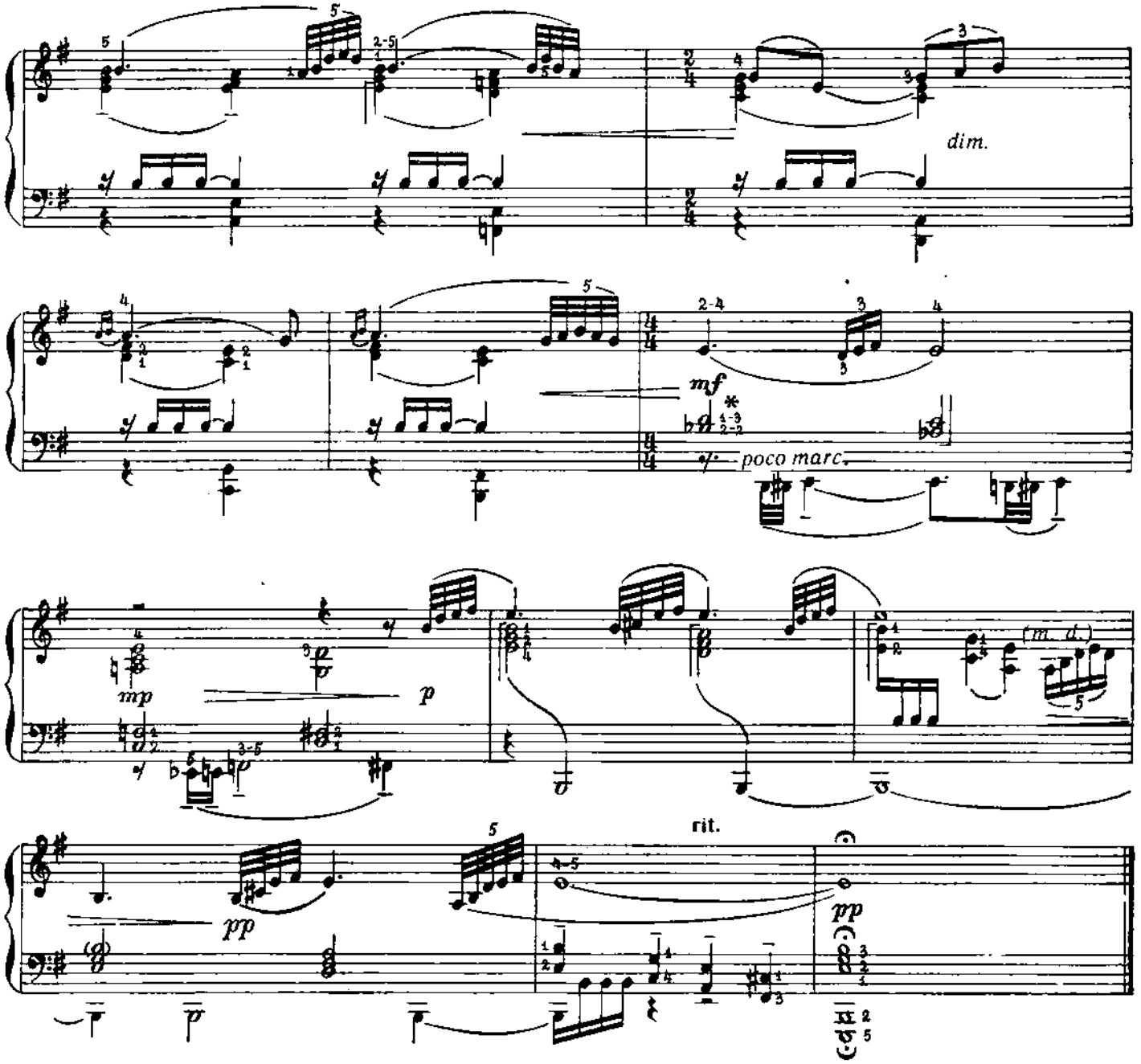

2. Вальс

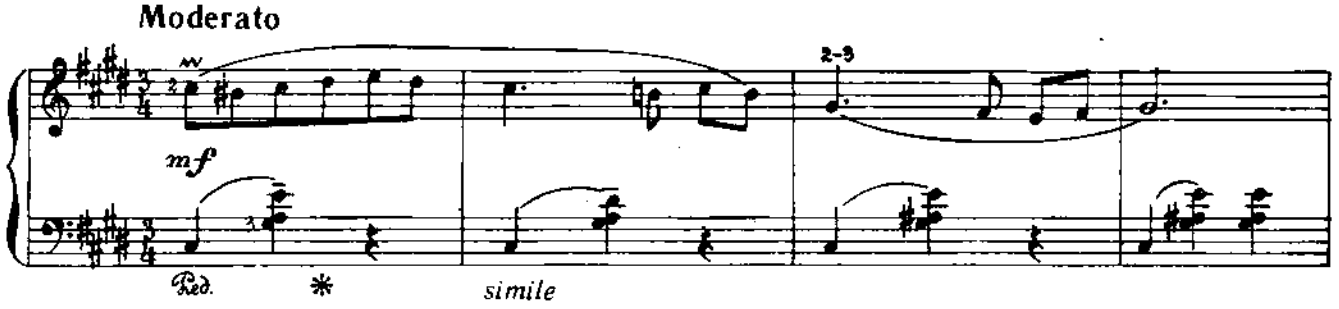

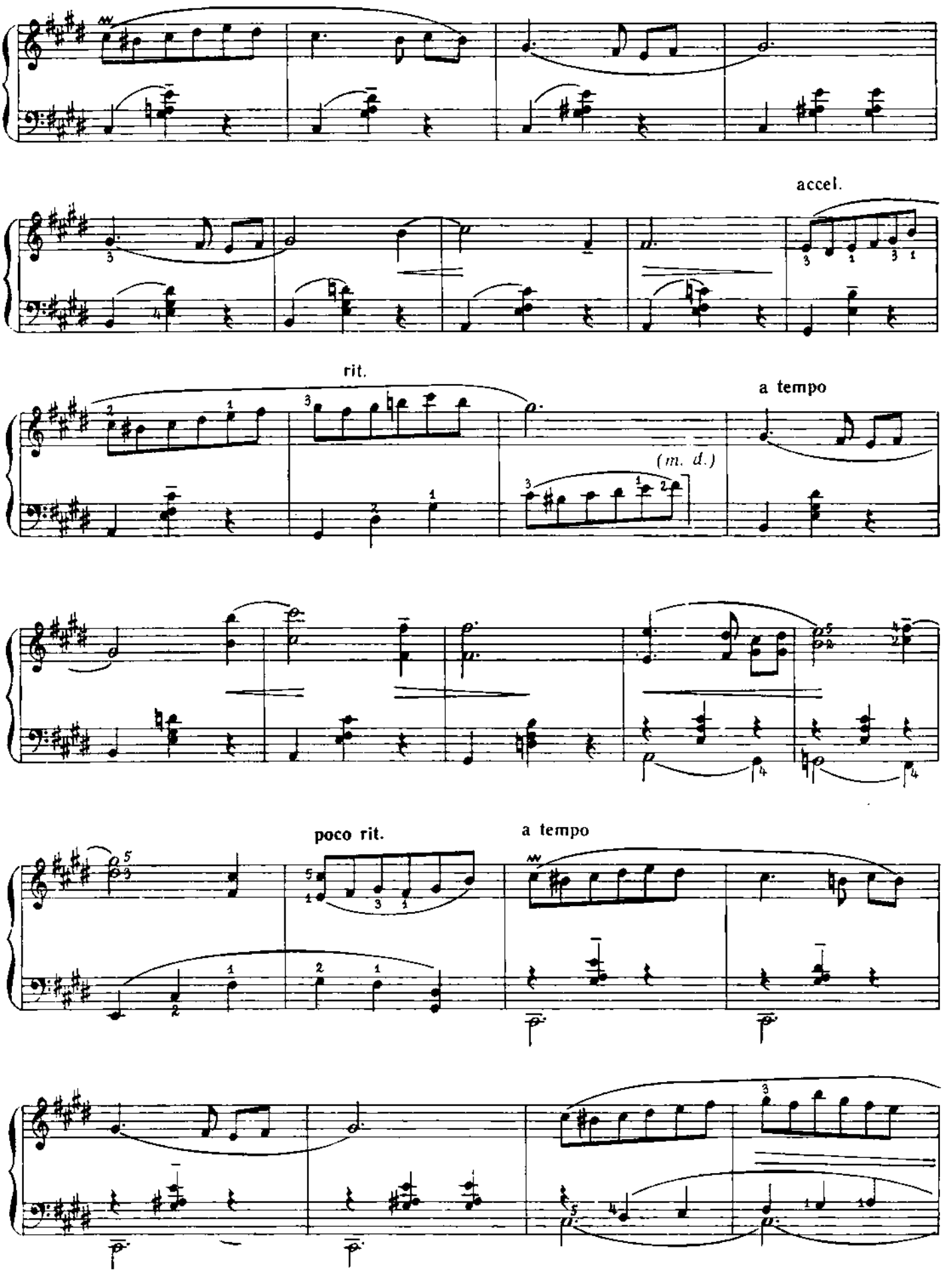
accel.
rit.
(m. d.)
a tempo
poco rit.
a tempo

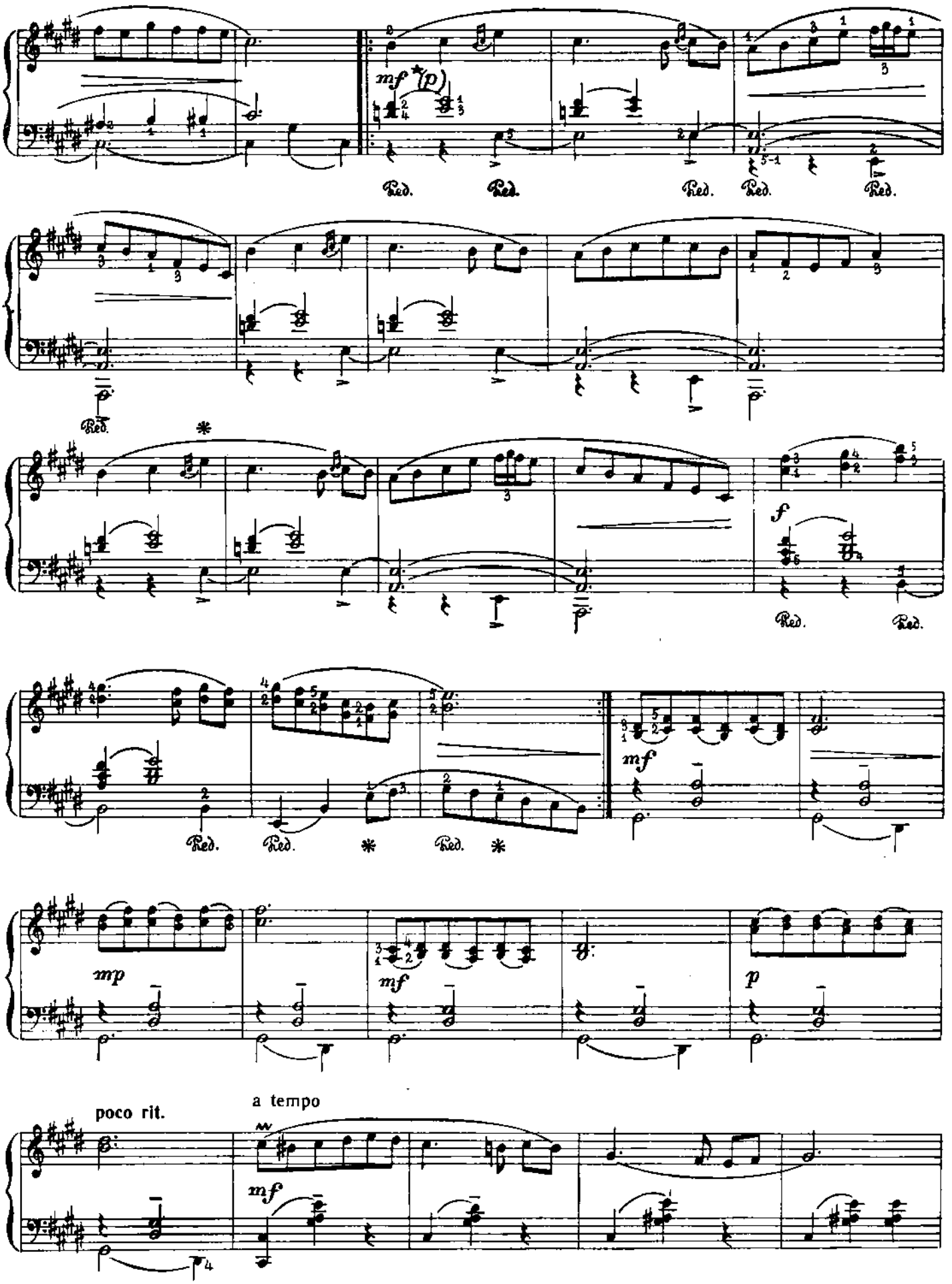

★) При повторении "p"

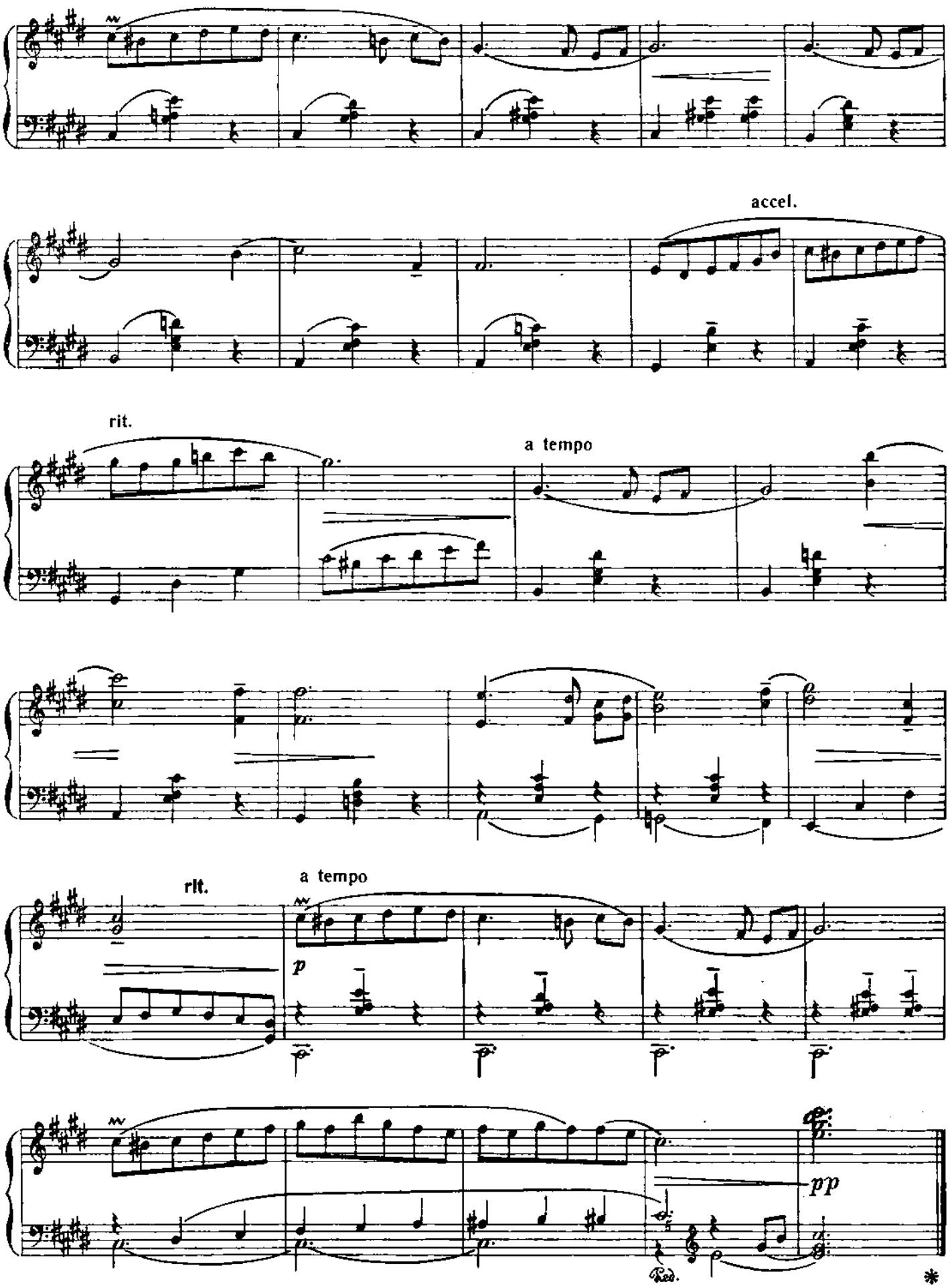
accel.
rit.
a tempo
rit.
a tempo
p
pp
Ped.
*

Әнием Разия Зиннәт кызы Мәҗитовага

Моей матери Мазитовой Разие Зиннатовне

Р. ЕНИКИЕВ

Р. ЕНИКЕЕВ

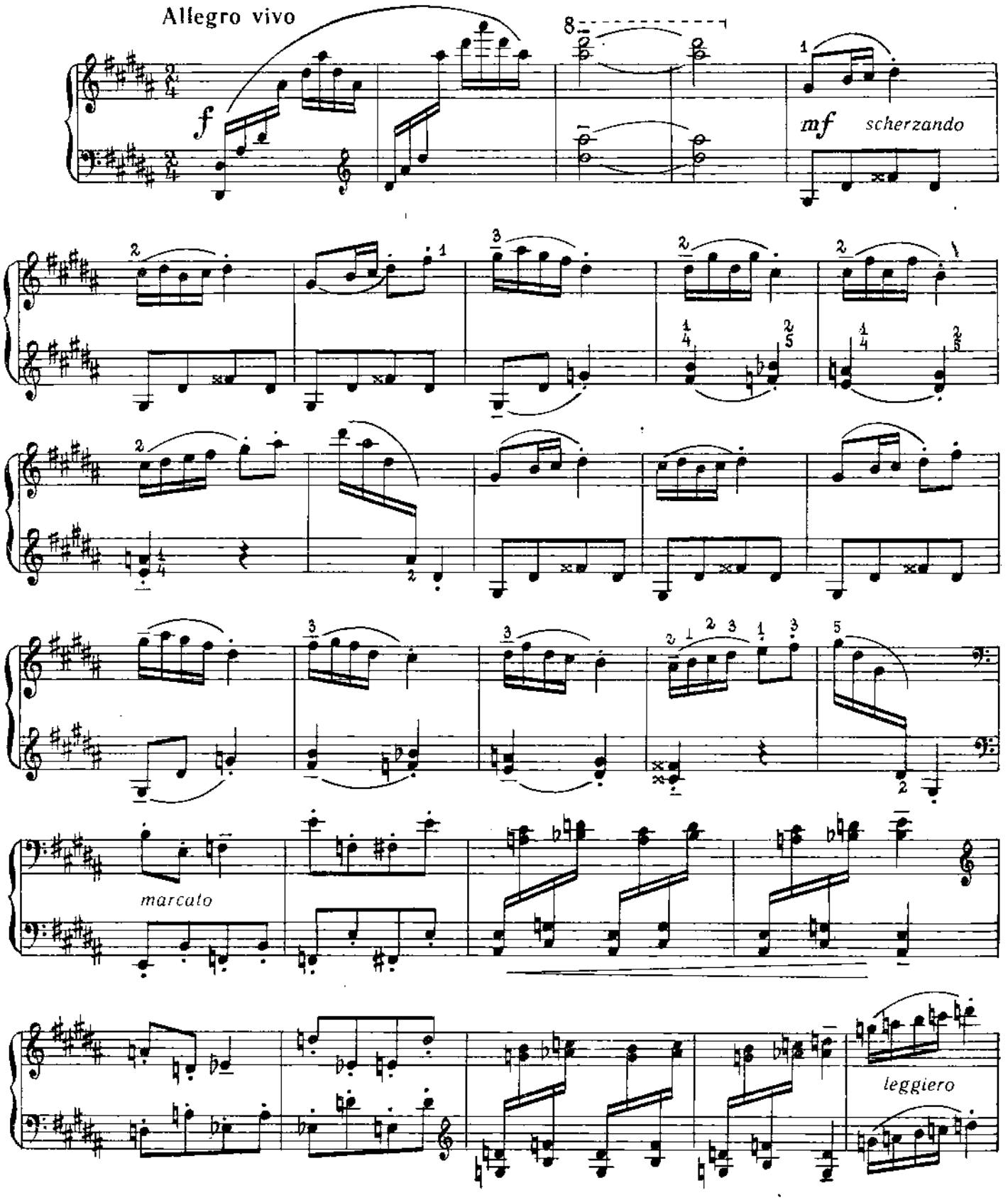

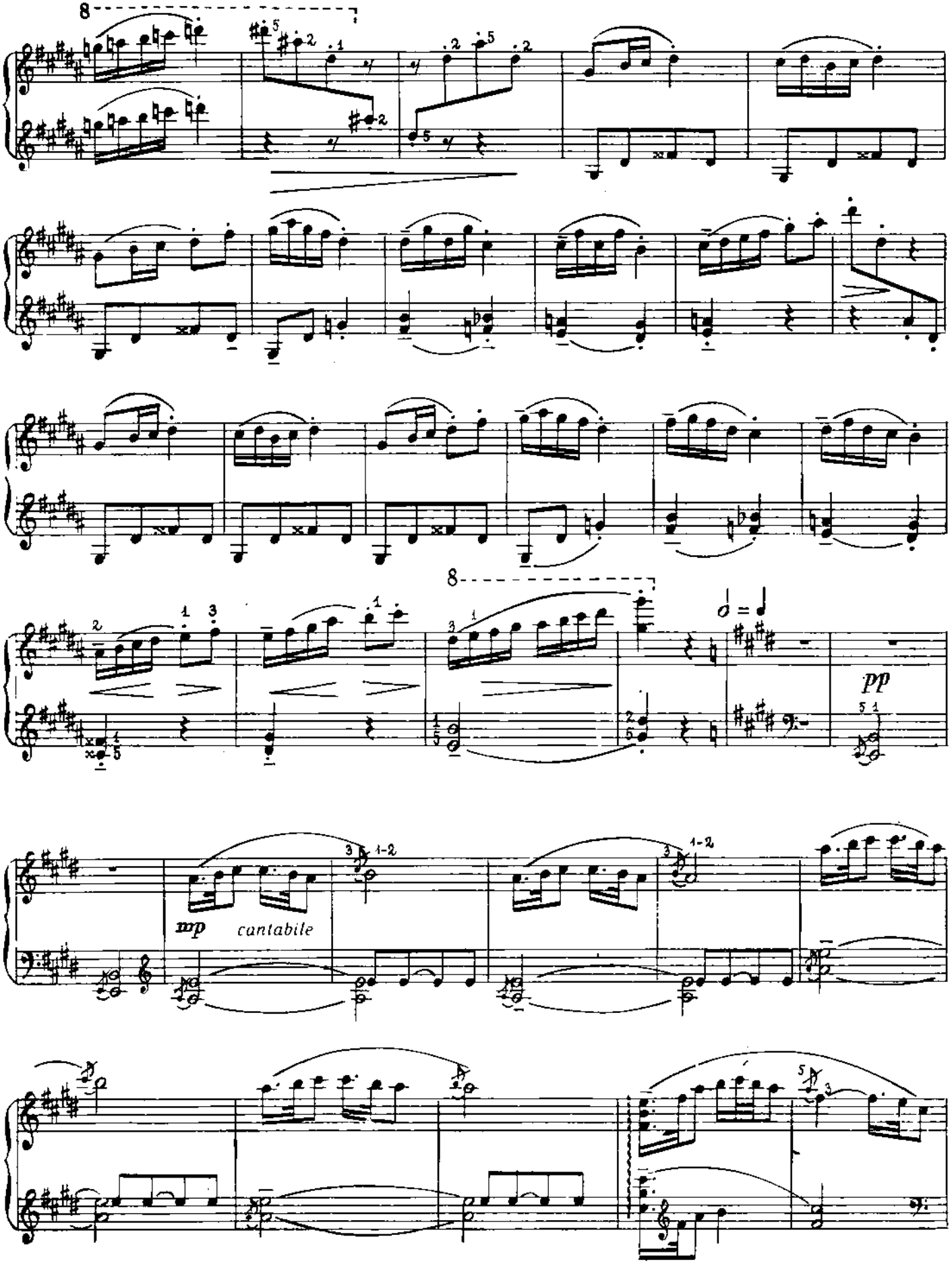
8
8
pp
mp
cantabile

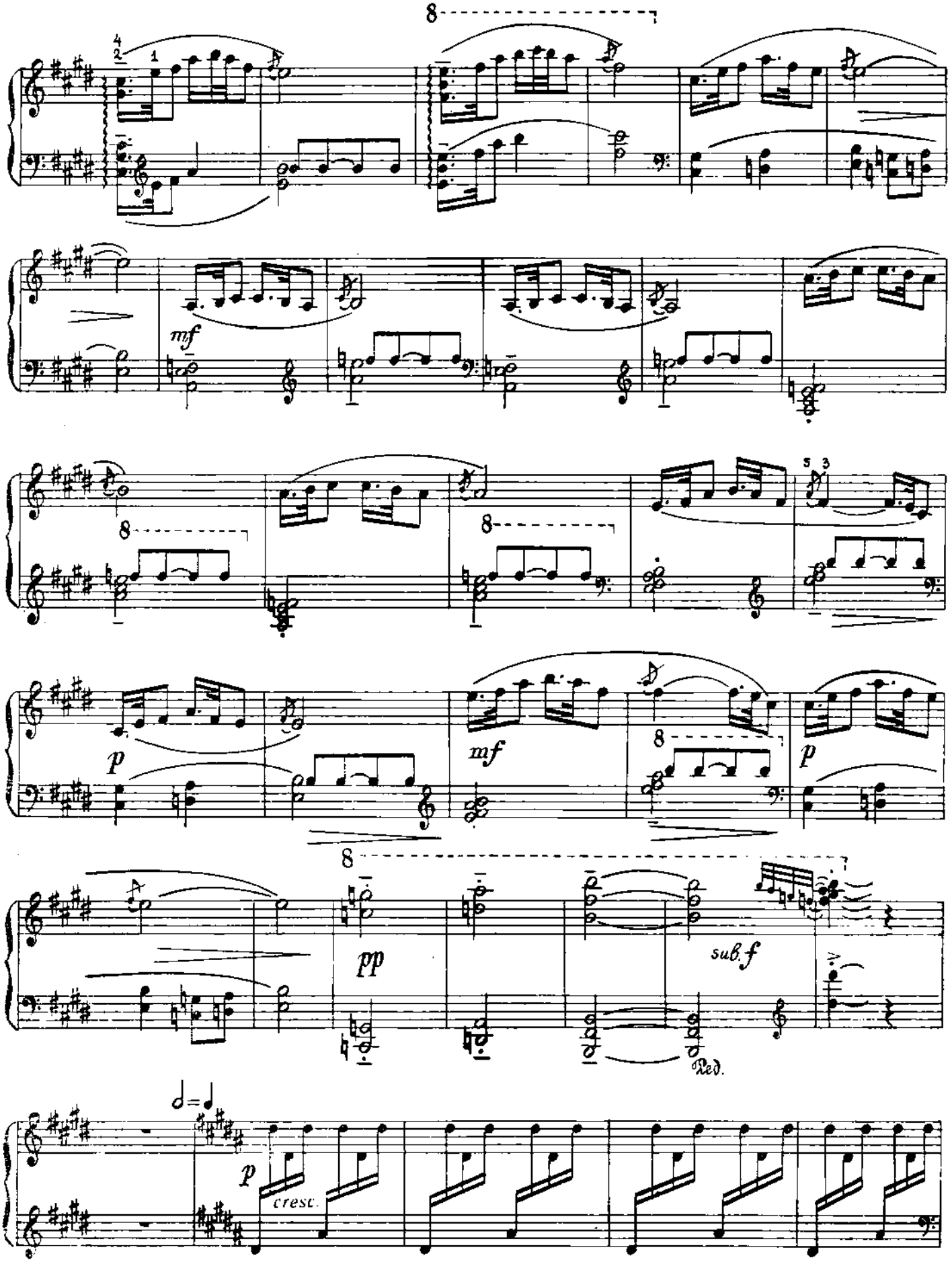
8
mf
8
8
5 3
p
mf
8
p
8
pp
sub. f
Ped.
p
cresc.

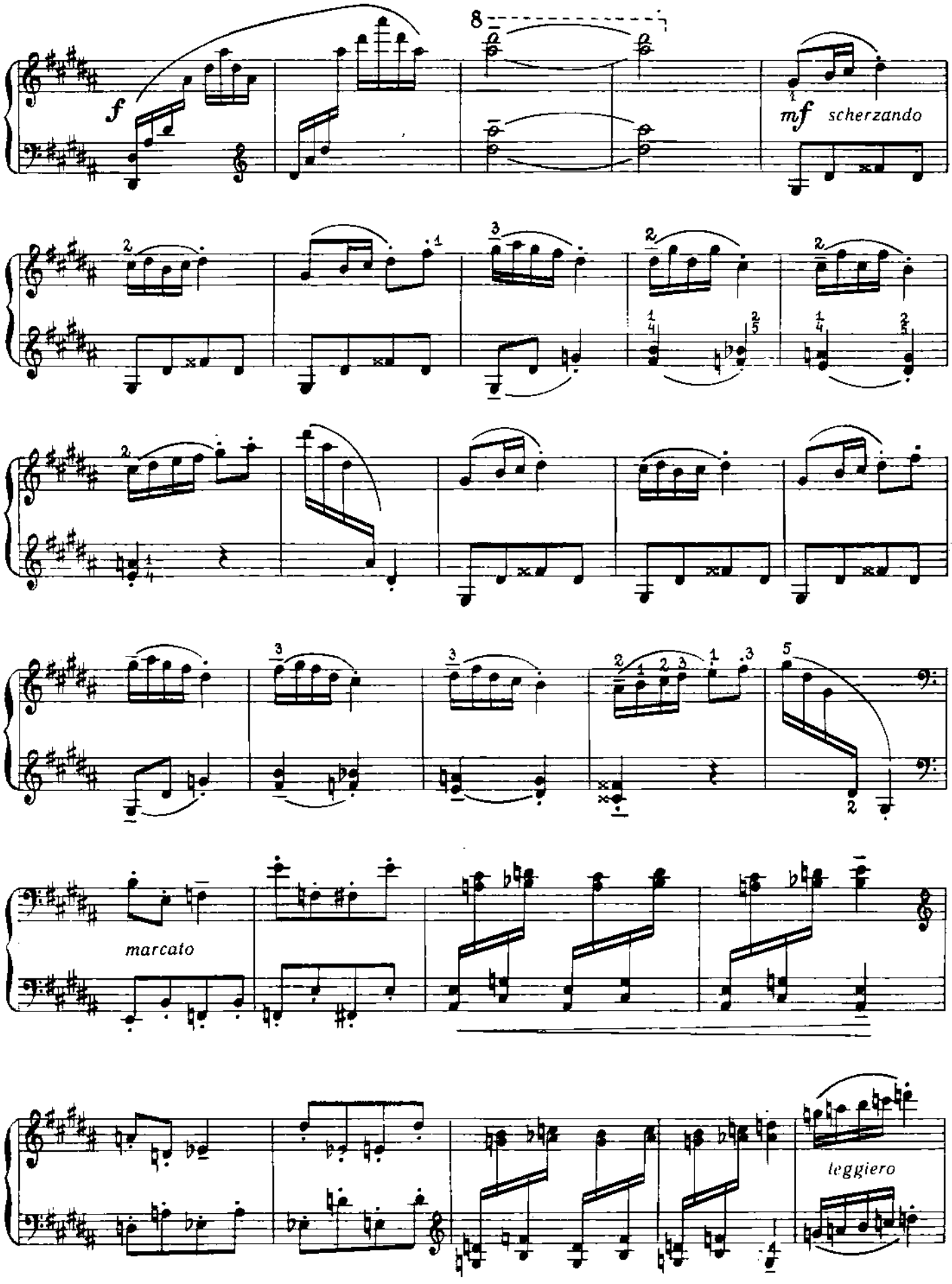
8
f
mf scherzando
marcato
leggiero

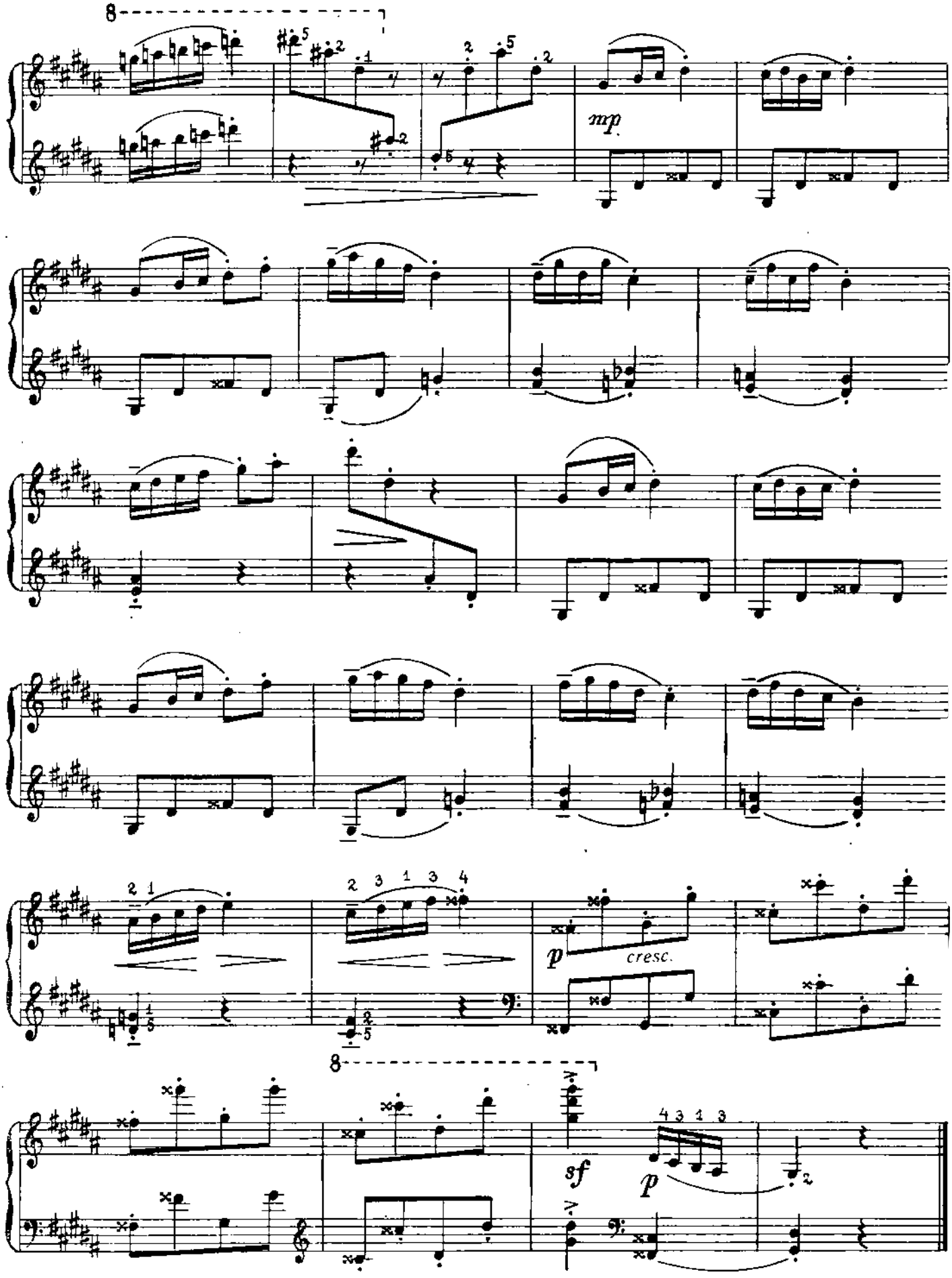
8
mp
p
cresc.
8
sf
p

Л. БАТЫРКАЕВА

Л. БАТЫРКАЕВА

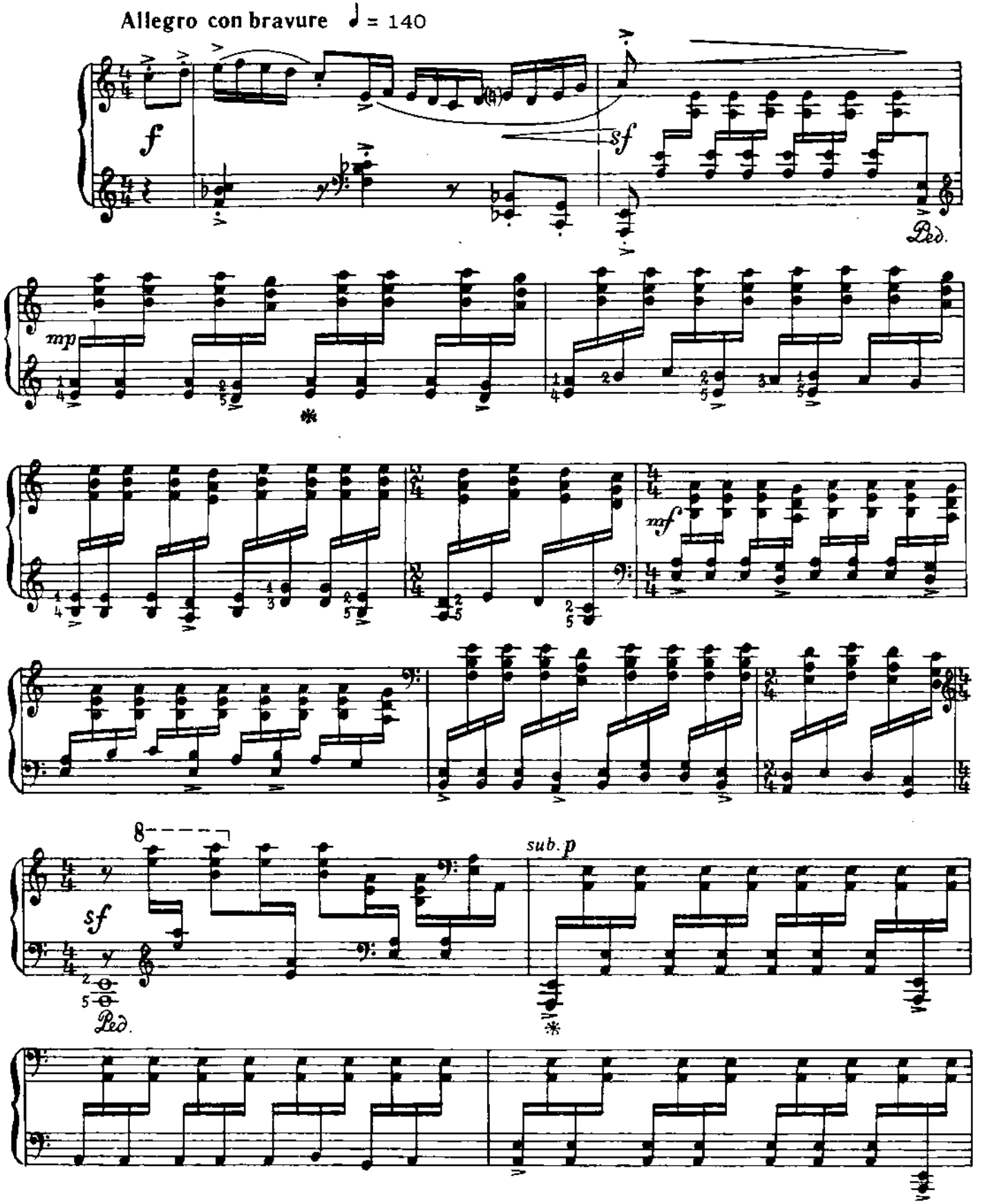

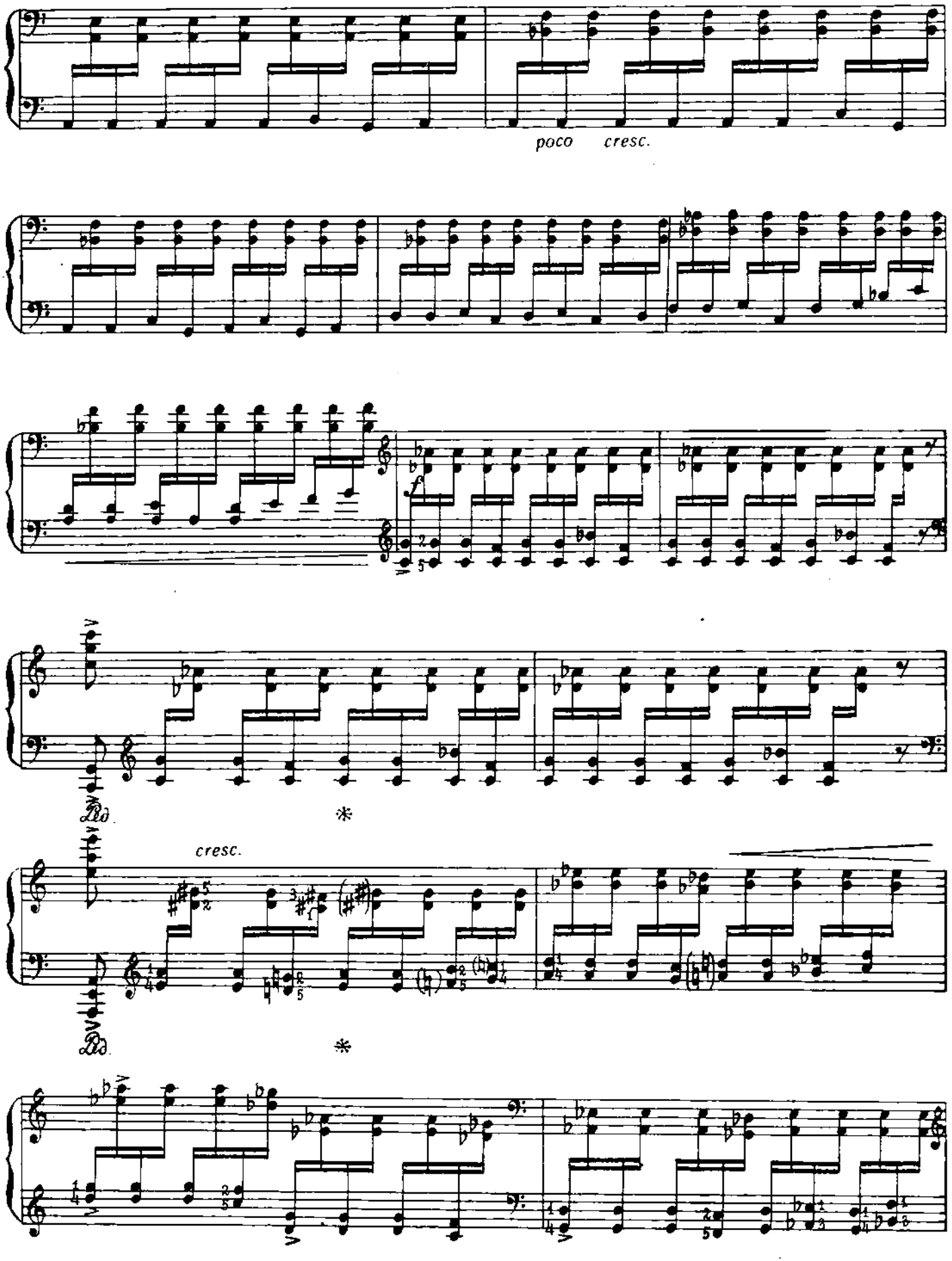
poco cresc.
cresc.

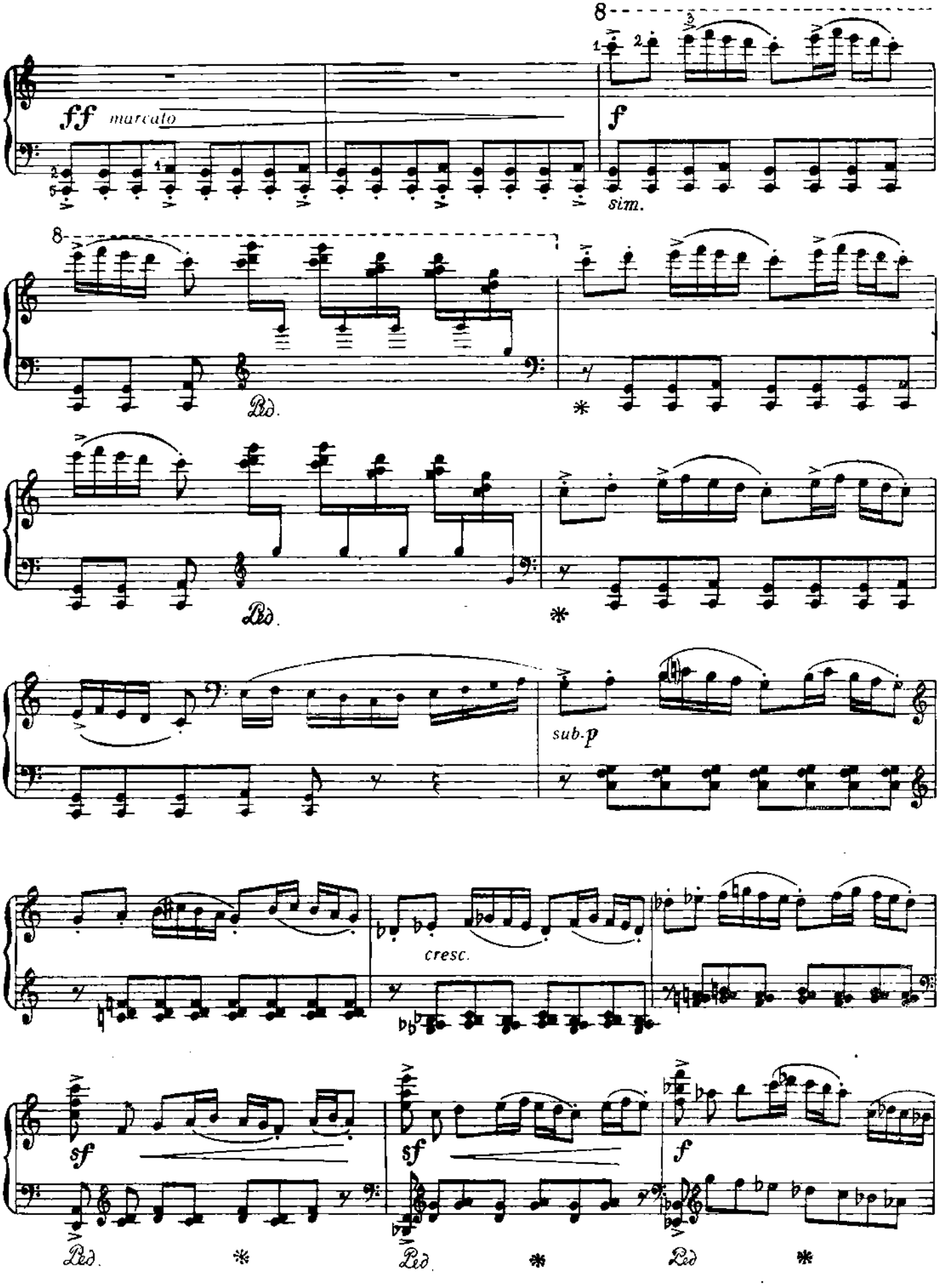
8
ff marcato
f
sim.
8
Ped.
*
Ped.
*
sub. p
cresc.
sf
sf
f
Ped.
*
Ped.
*
Ped.
*

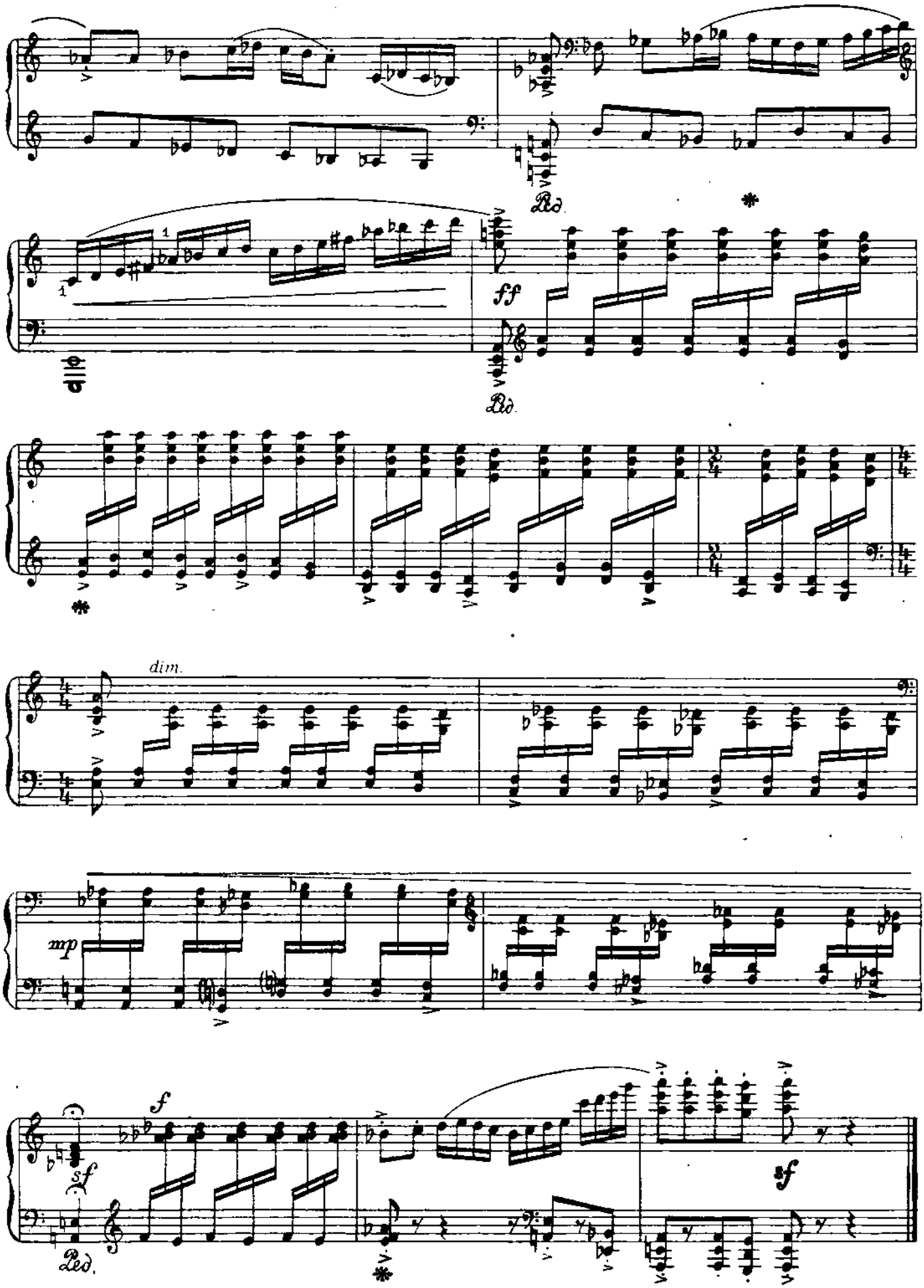
Ped.
ff
Ped.
dim.
mp
f
sf
Ped.
sf

Р. ЕНИКИЕВА

I

Р. ЕНИКЕЕВА

Andante sostenuto

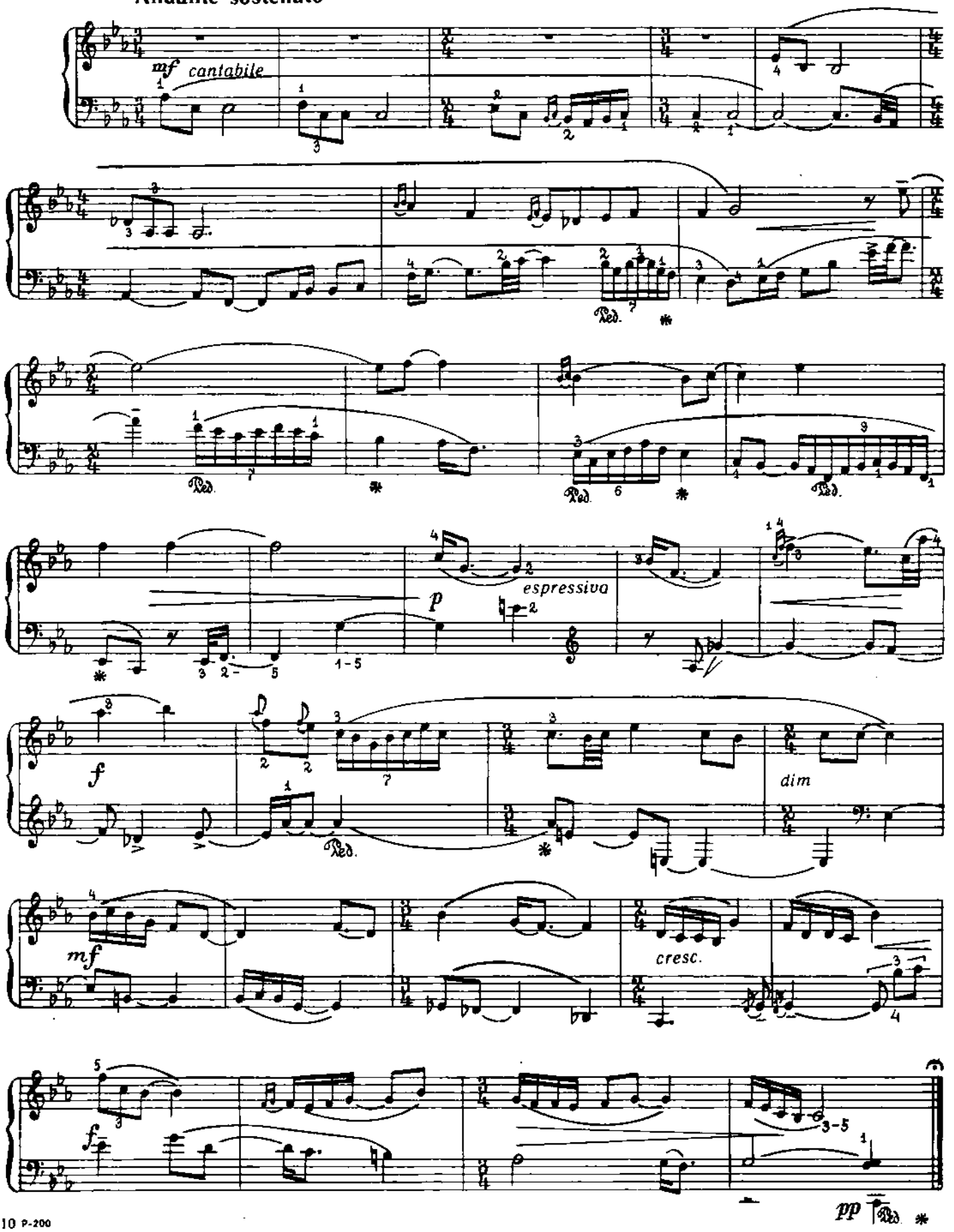

Andante con moto

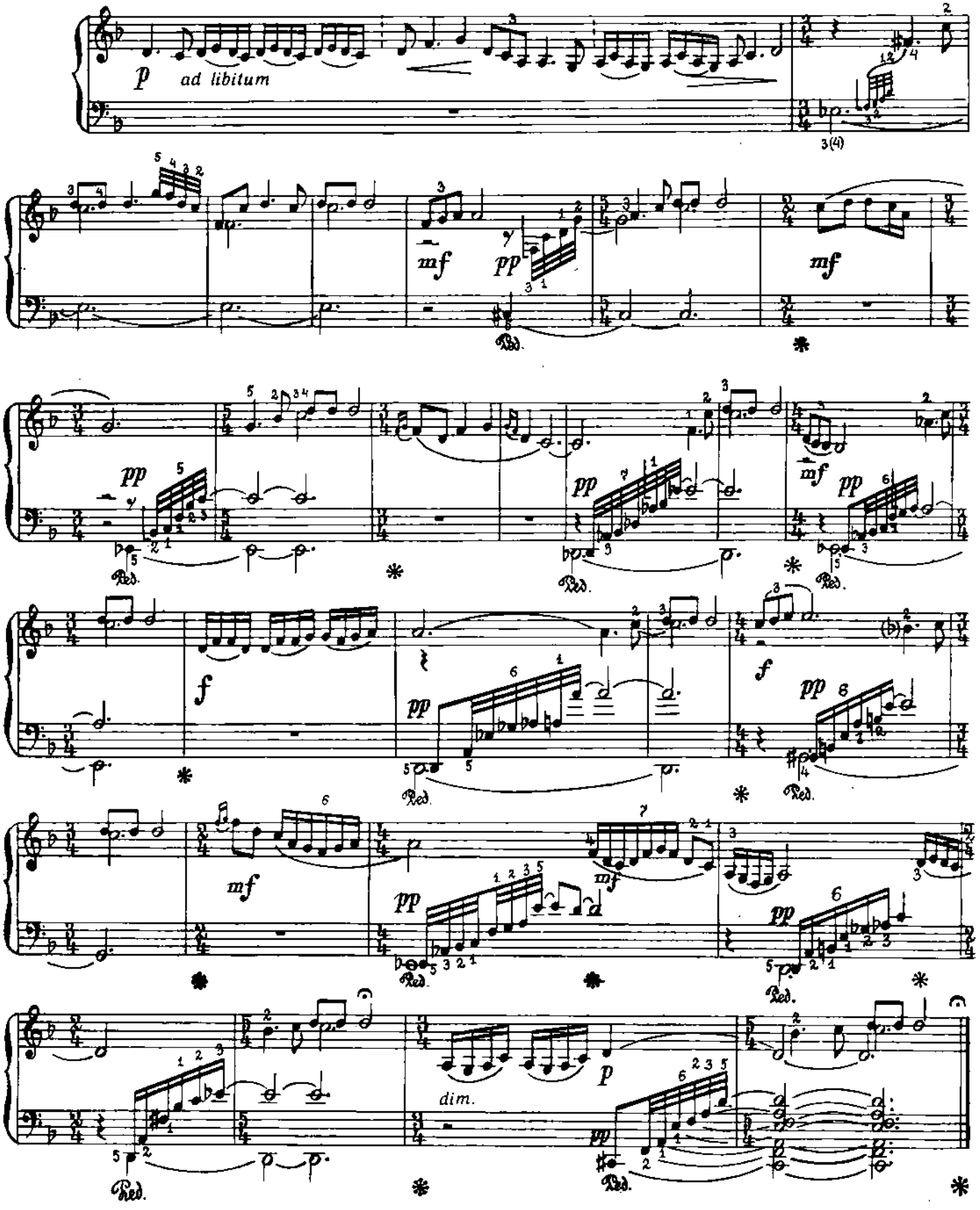

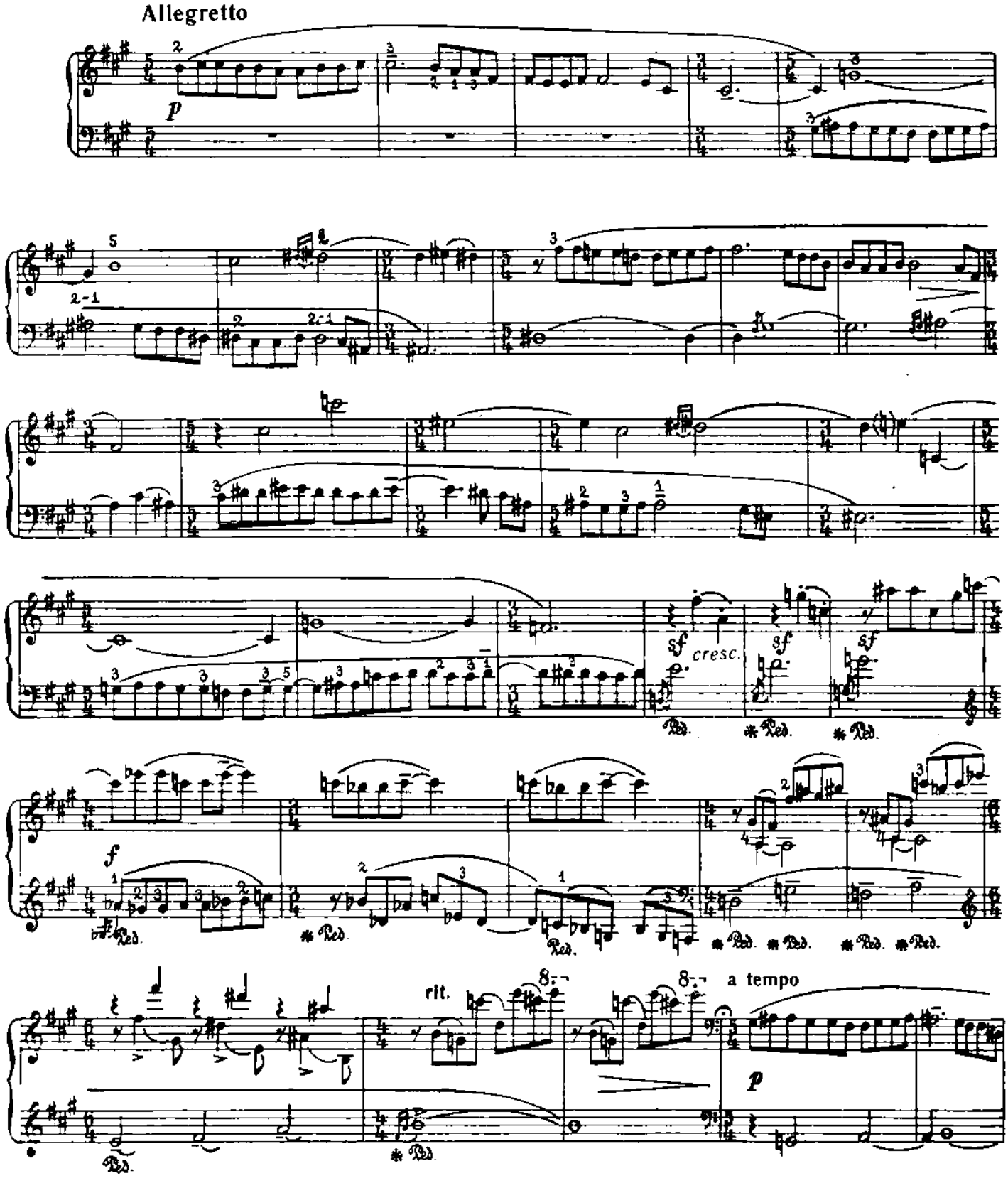
Allegretto
p
sf cresc.
sf
sf
f
rit.
a tempo
p

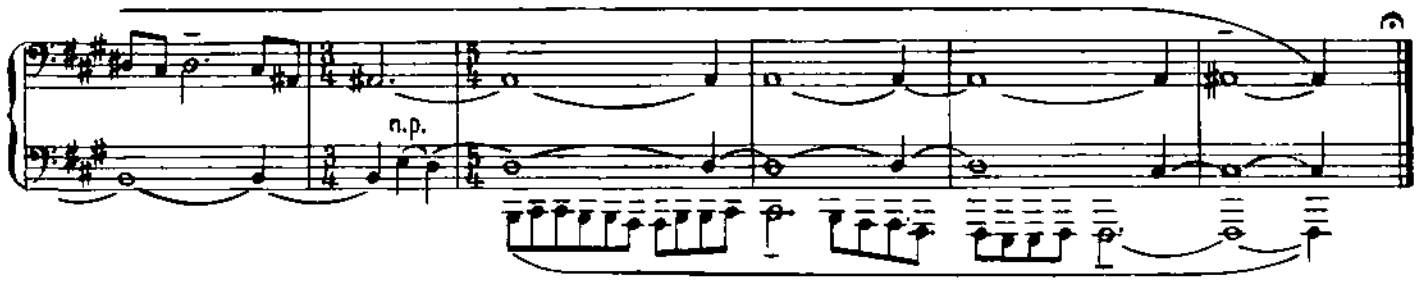

IV

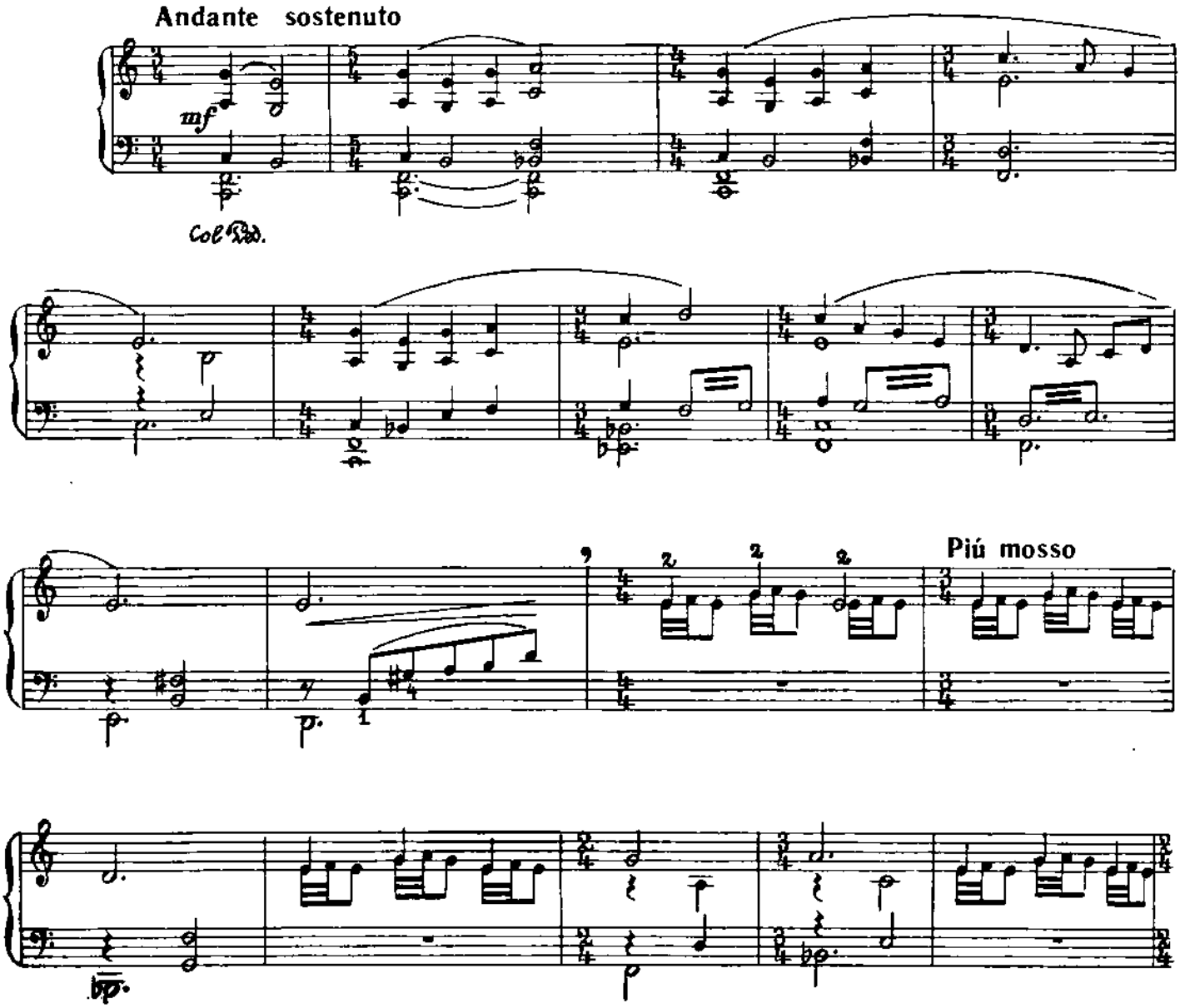

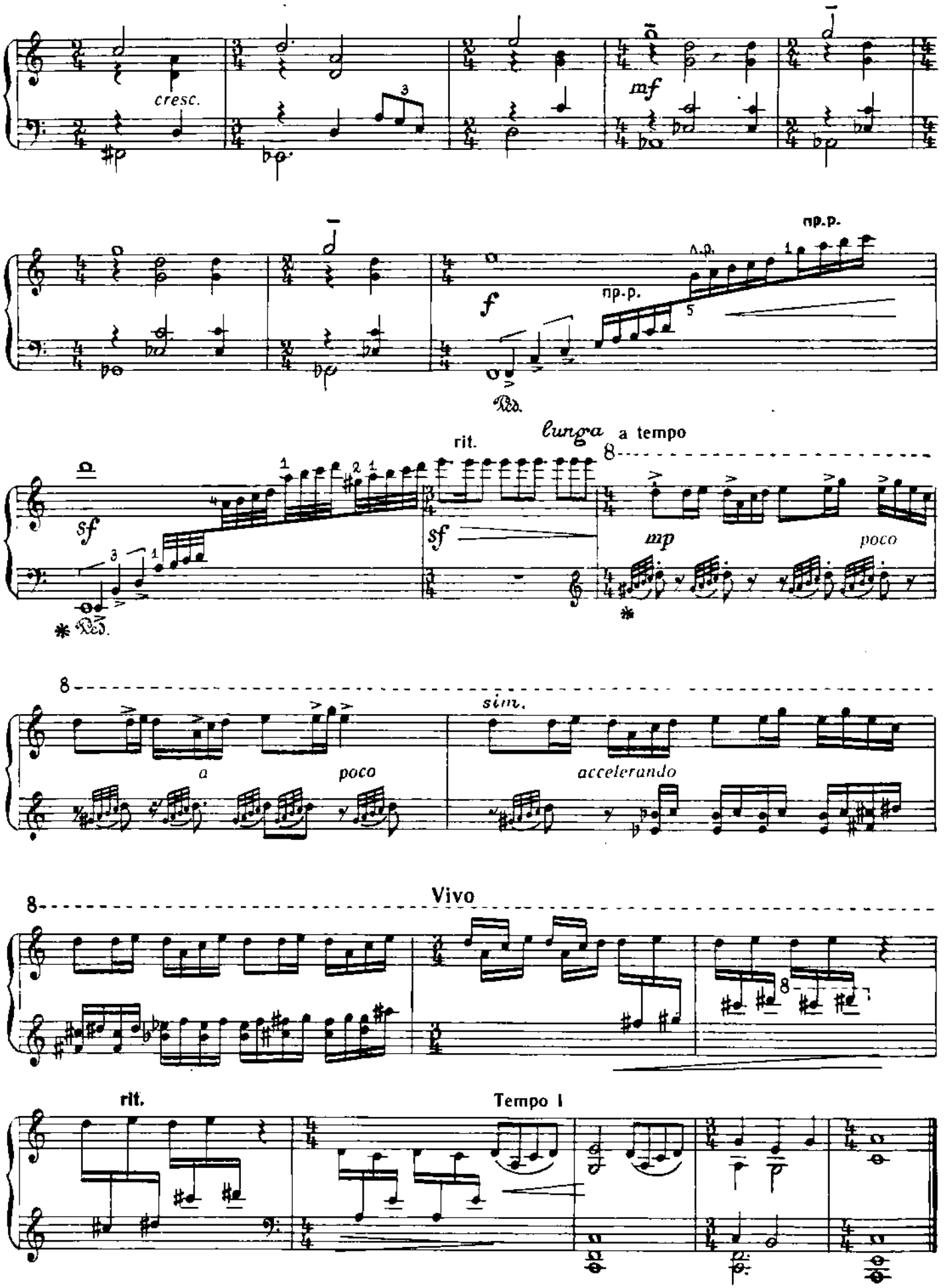
cresc.
mf
np.p.
f
np.p.
Ped.
rit.
lunga
a tempo
sf
sf
mp
poco
* Ped.
*
8
a
poco
sim.
accelerando
8
Vivo
8
rit.
Tempo I

Л. ЛЮБОВСКИЙ

Л. ЛЮБОВСКИЙ

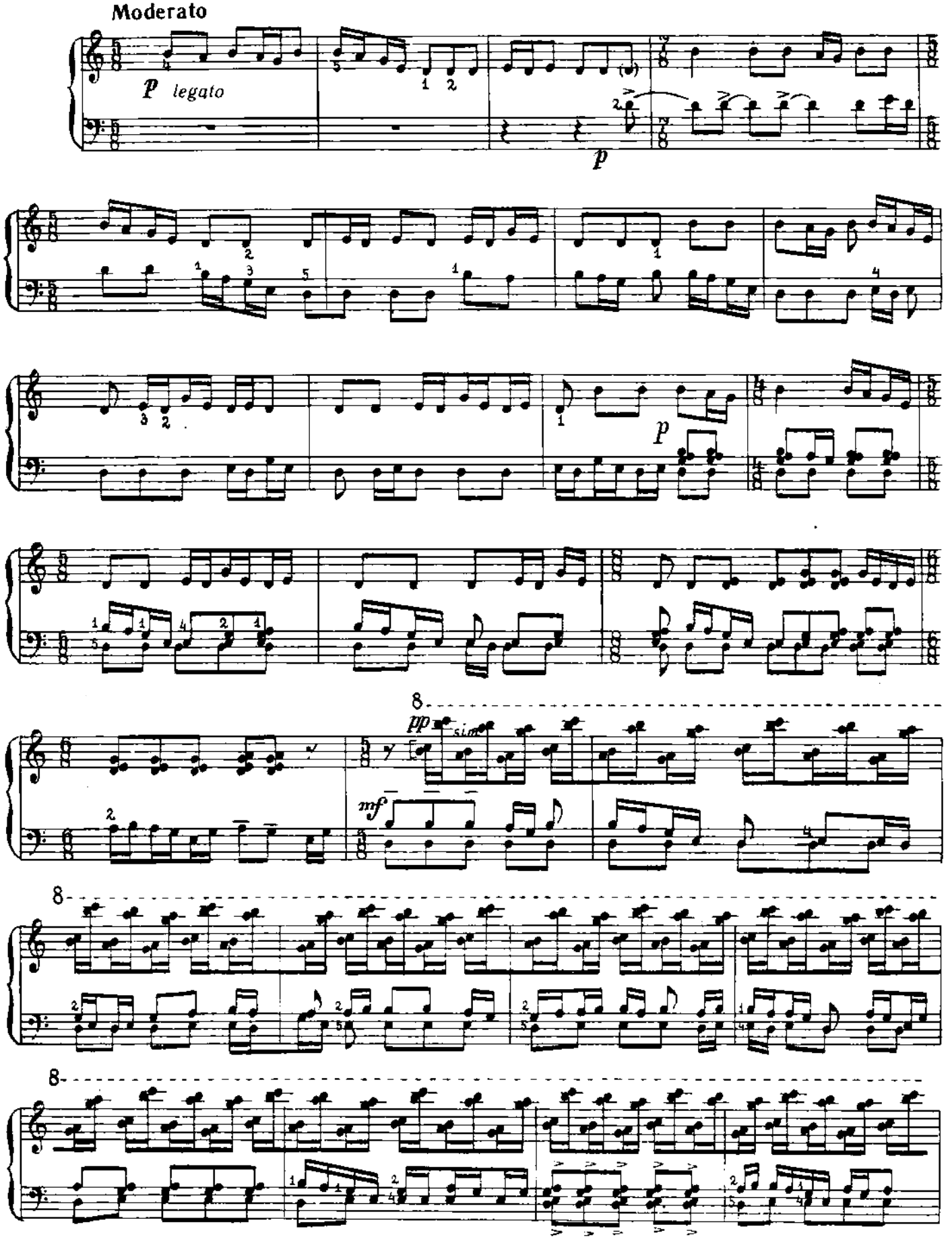

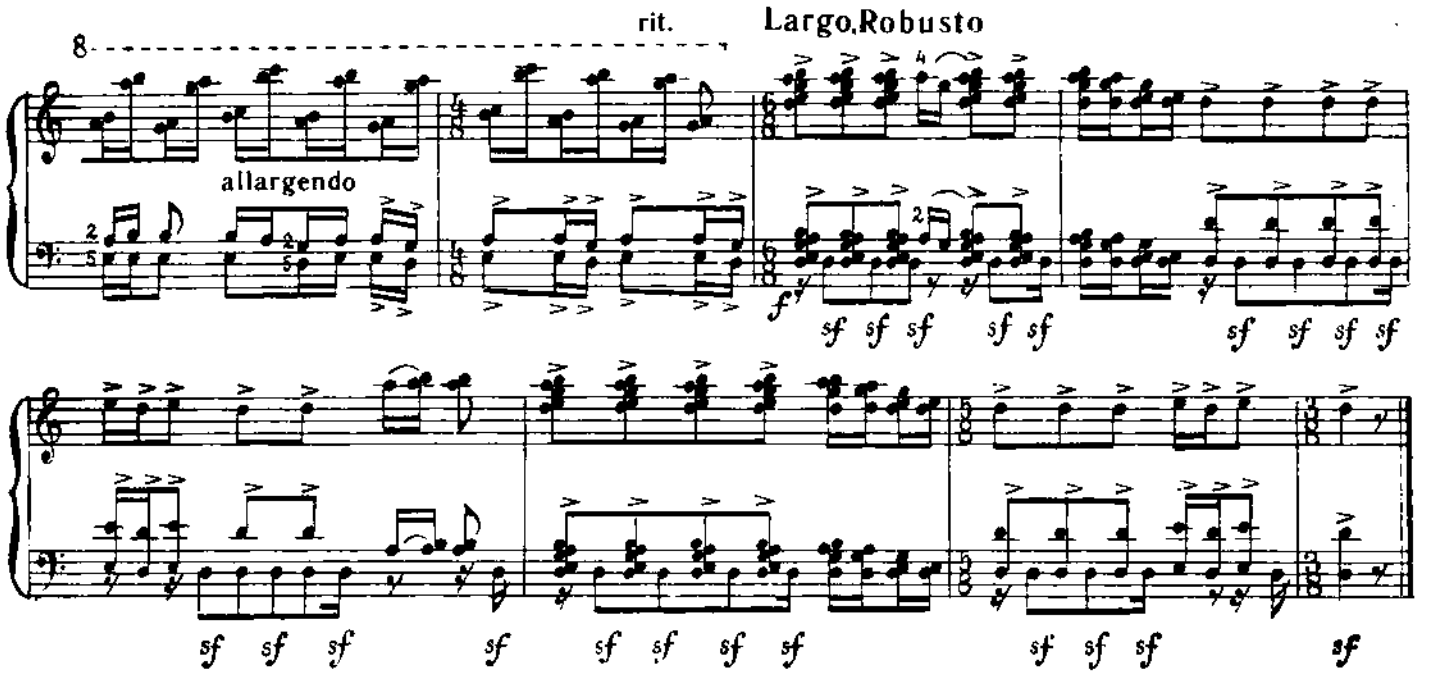

ШҮРӘЛЕ ШУКЛЫКЛАРЫ

Л. ЛЮБОВСКИЙ

25

ПРОКАЗЫ ШУРАЛЕ

Л. ЛЮБОВСКИЙ

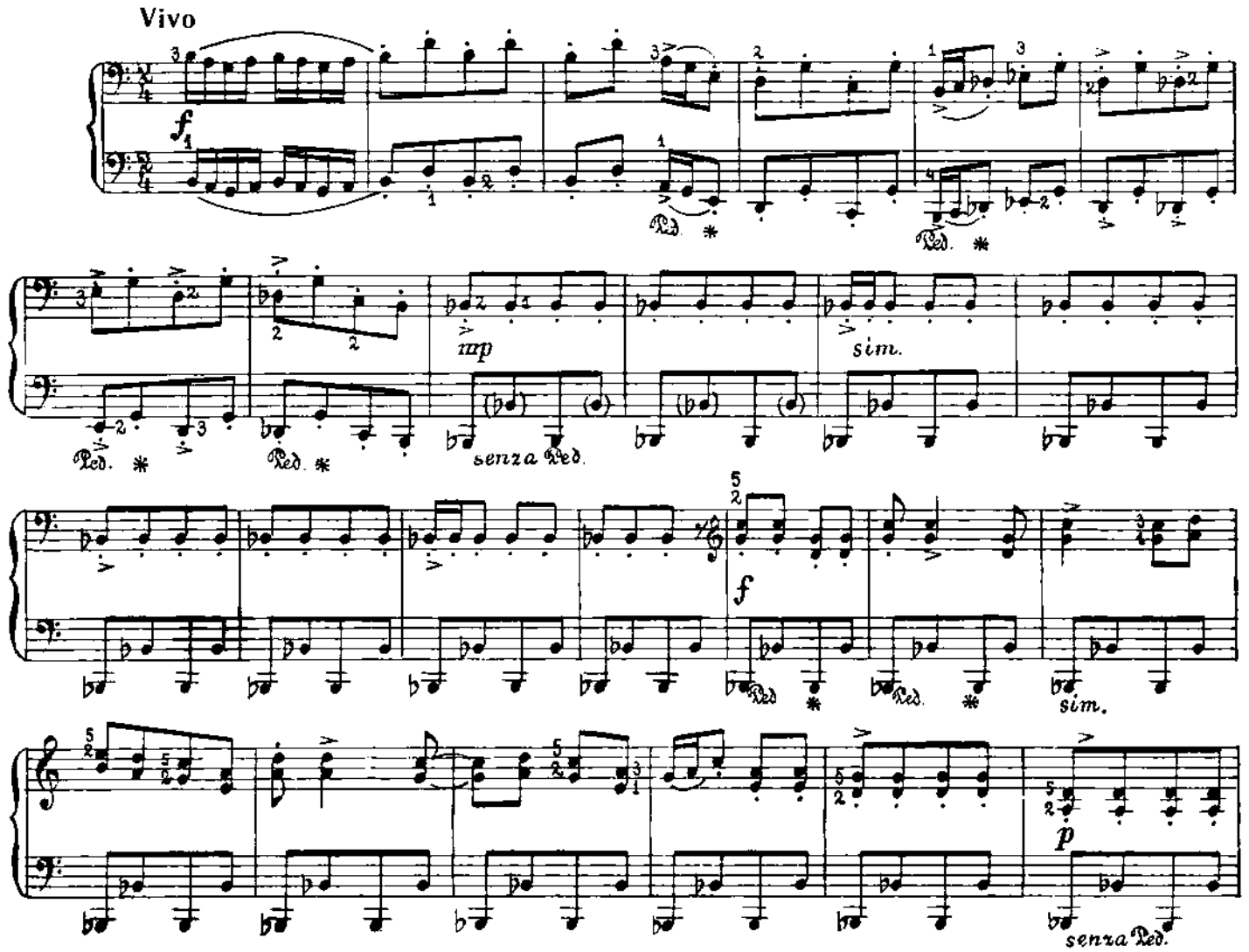

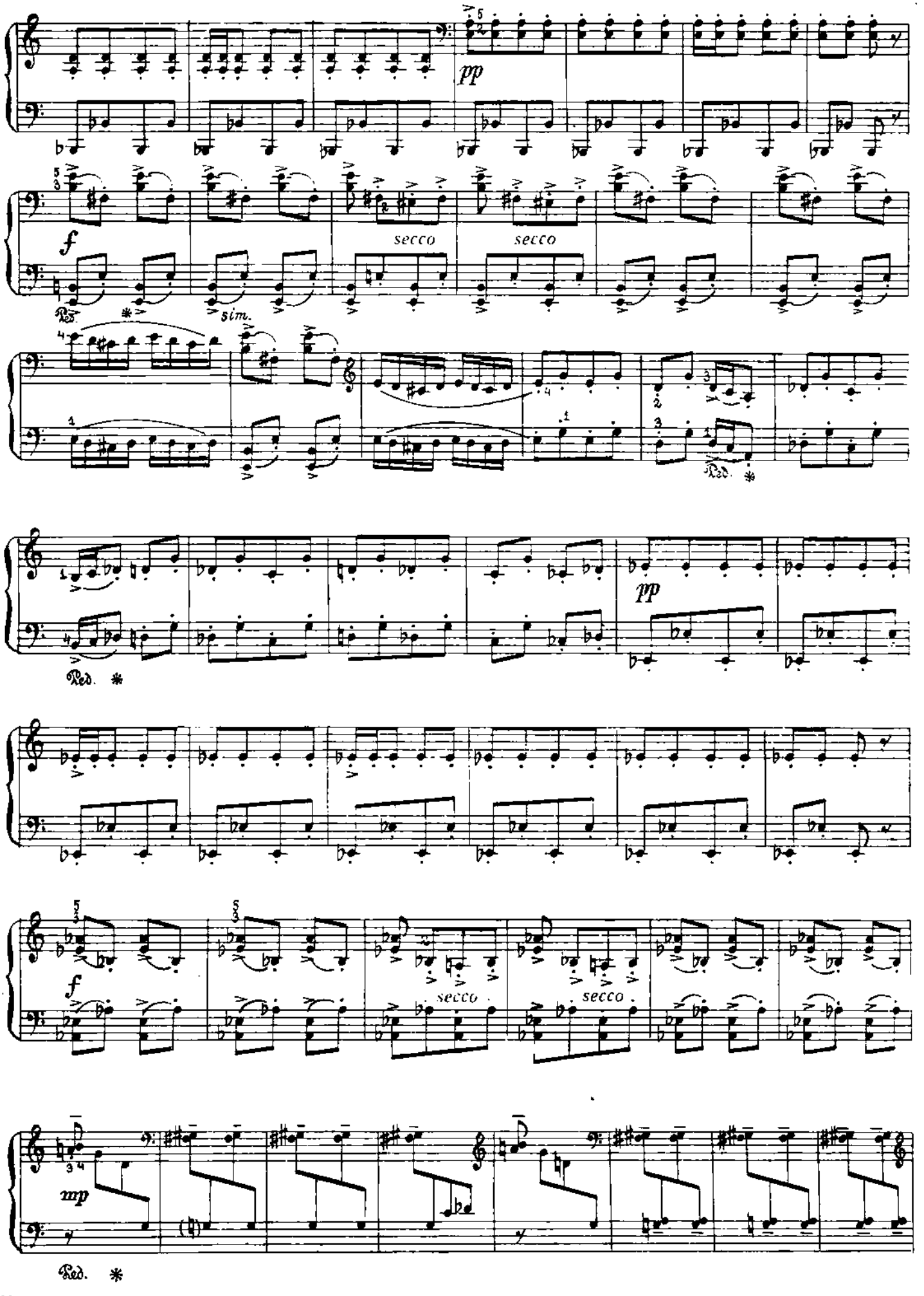
pp
f
secco
secco
sim.
Ped.
pp
Ped.
f
secco
secco
mp
Ped.

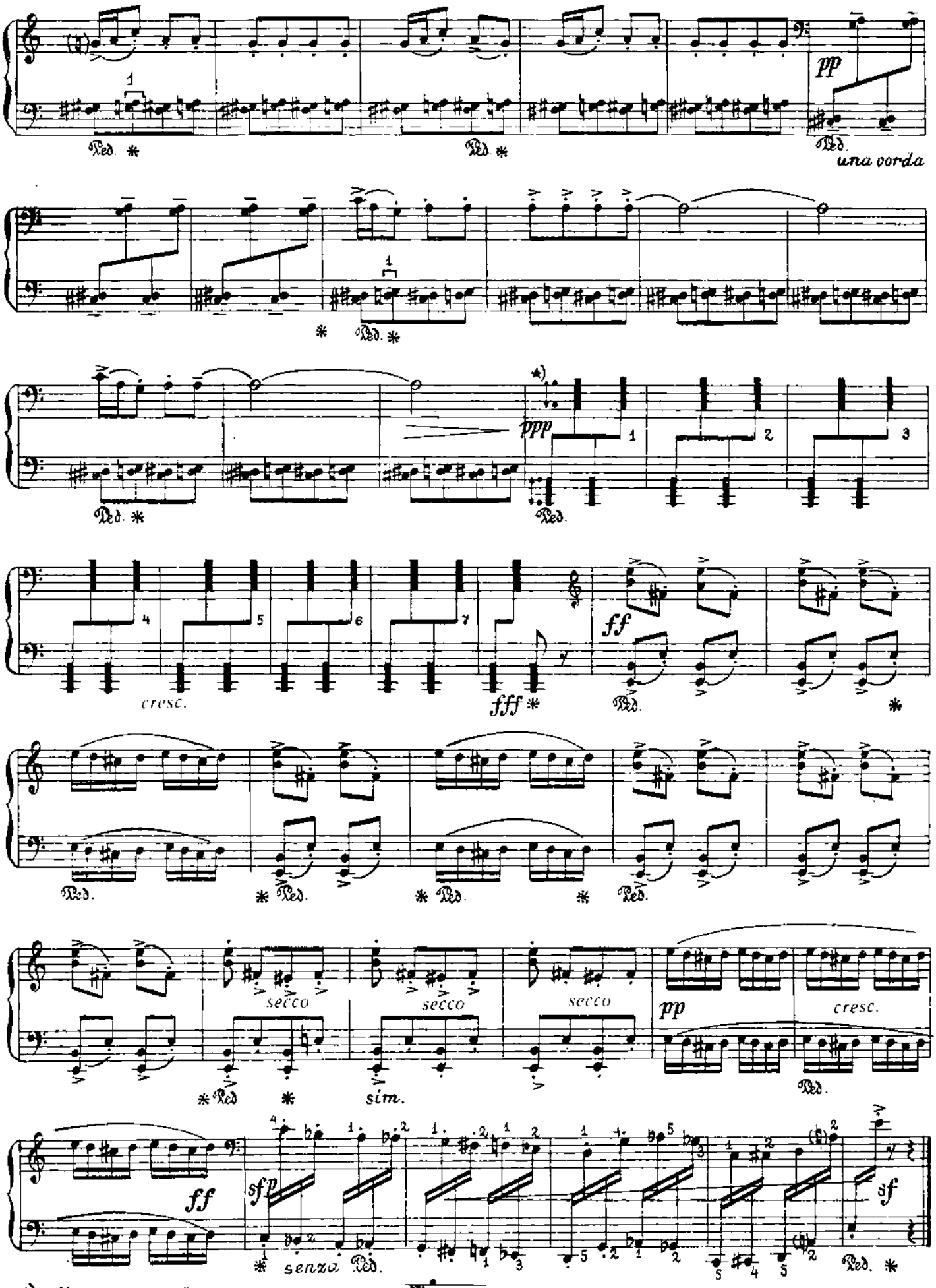

*) Хроматический звукоряд в диапазоне

А. РУДЕНКО

А. РУДЕНКО

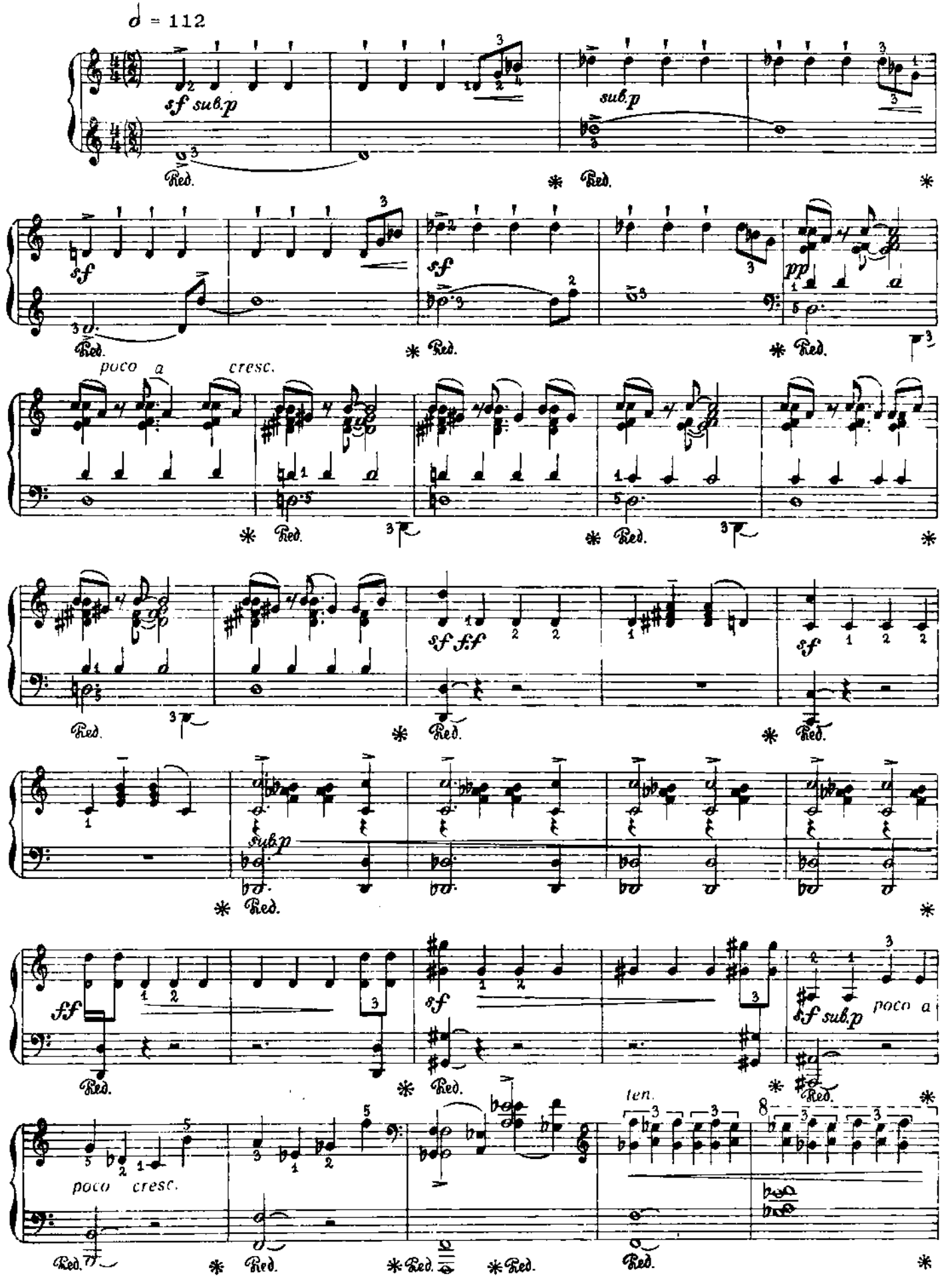

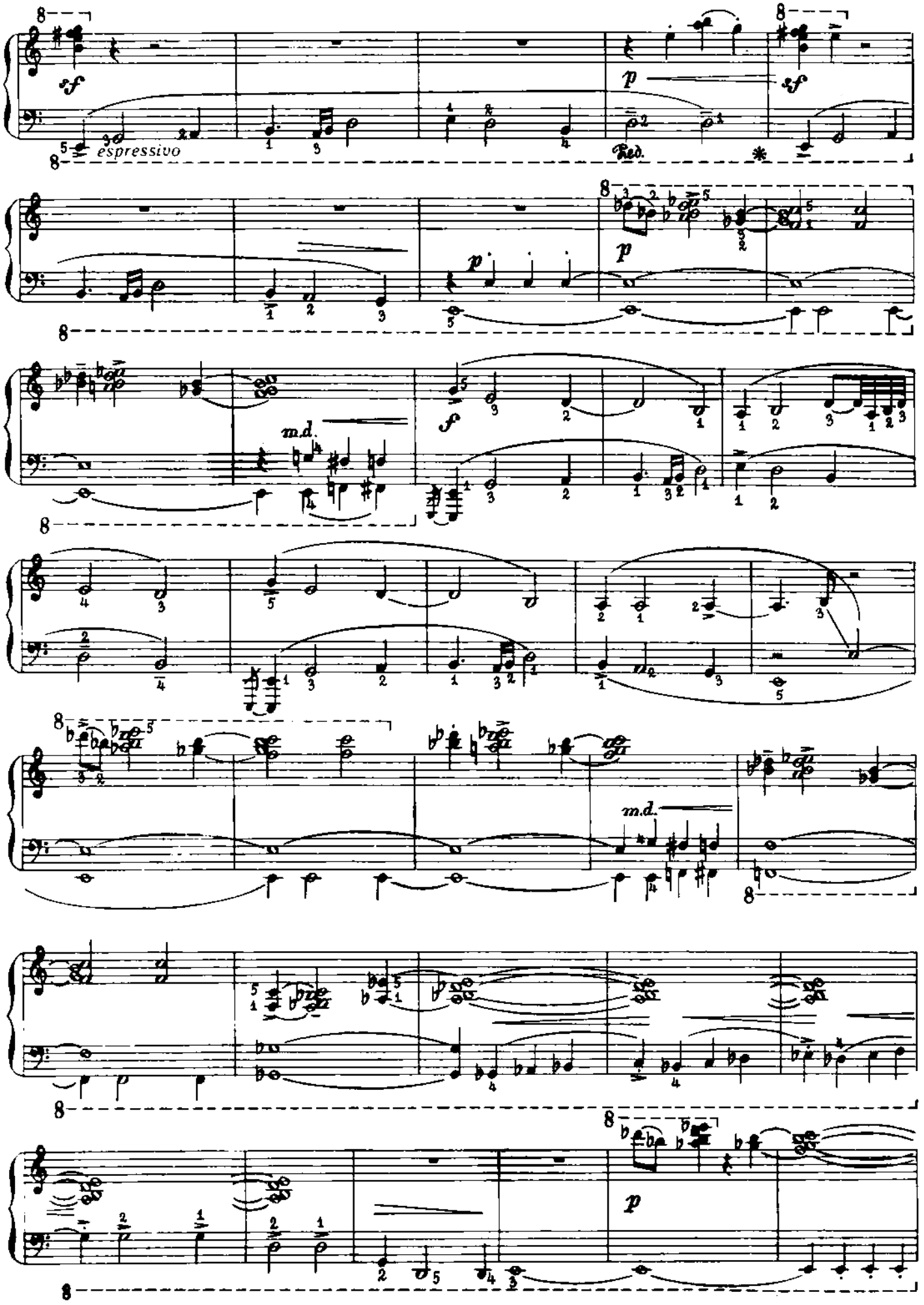
sf
espressivo
p
Ped.
sf
p
p
m.d.
f
m.d.
p

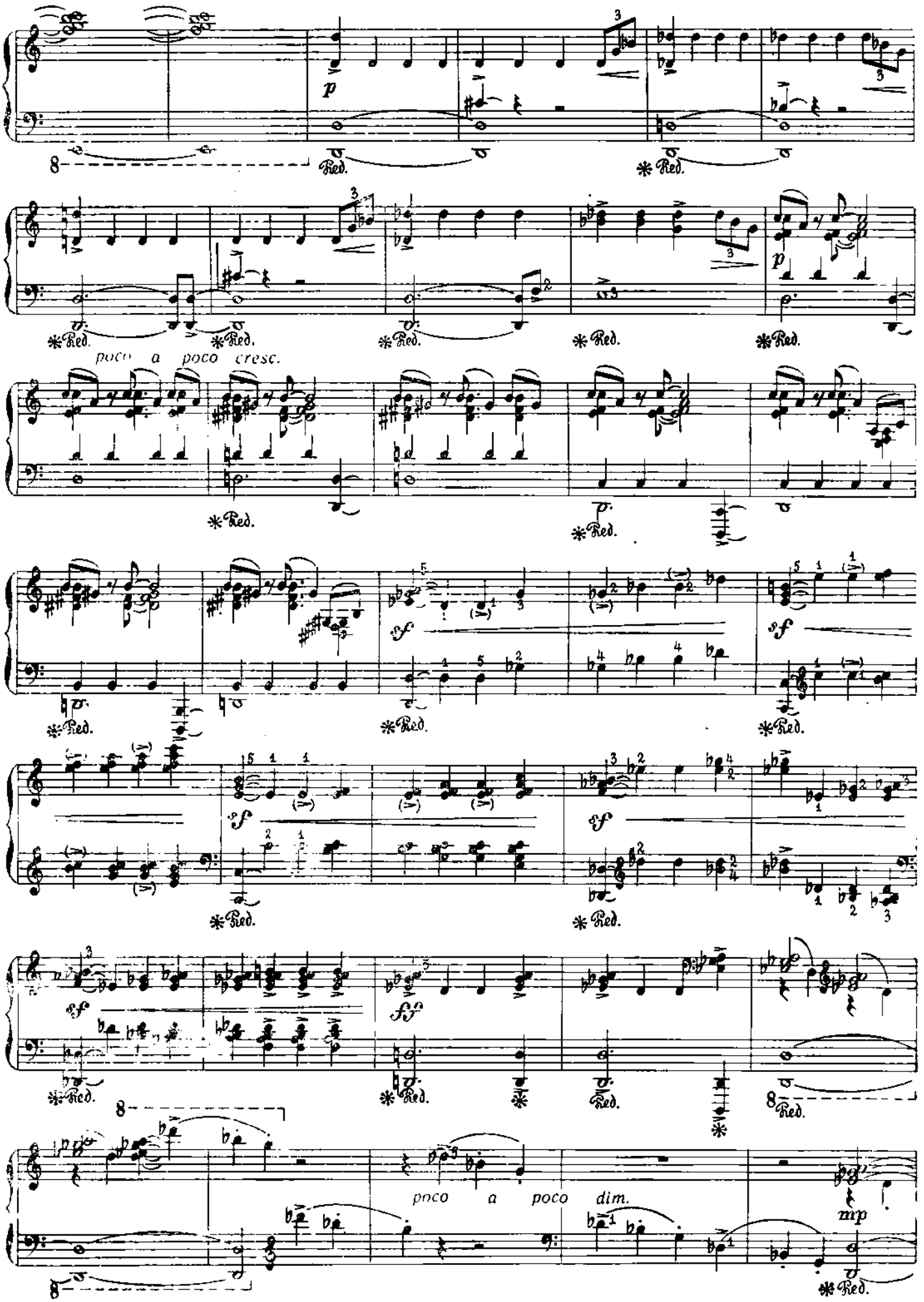
p
Red.
poco a poco cresc.
sf
fp
poco a poco dim.
mp

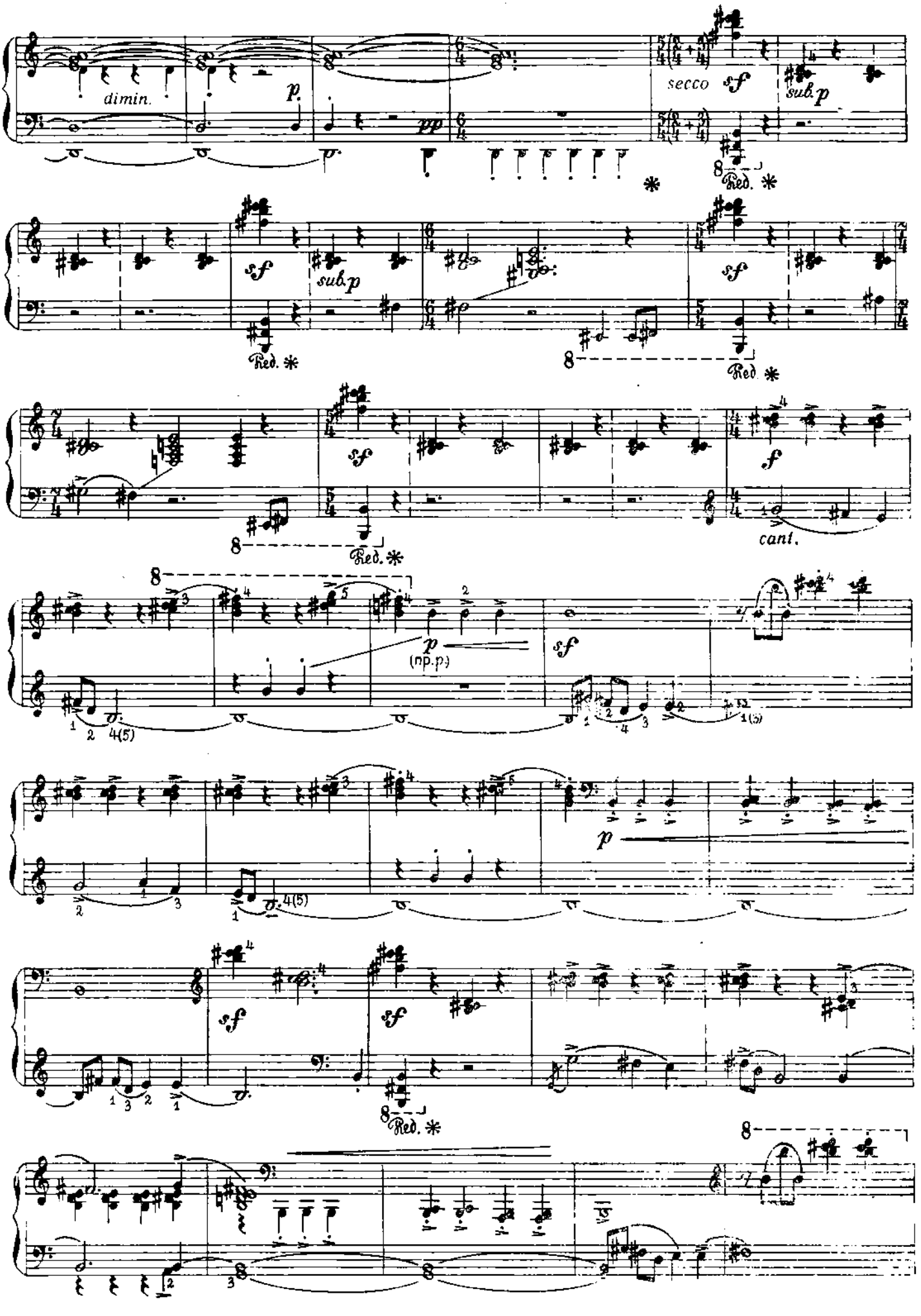
dimin.
p
pp
secco
sf
sub. p
Red.
sf
sub. p
Red.
sf
Red.
sf
Red.
f
cant.
p
(np. p)
sf
p
sf
sf
Red.

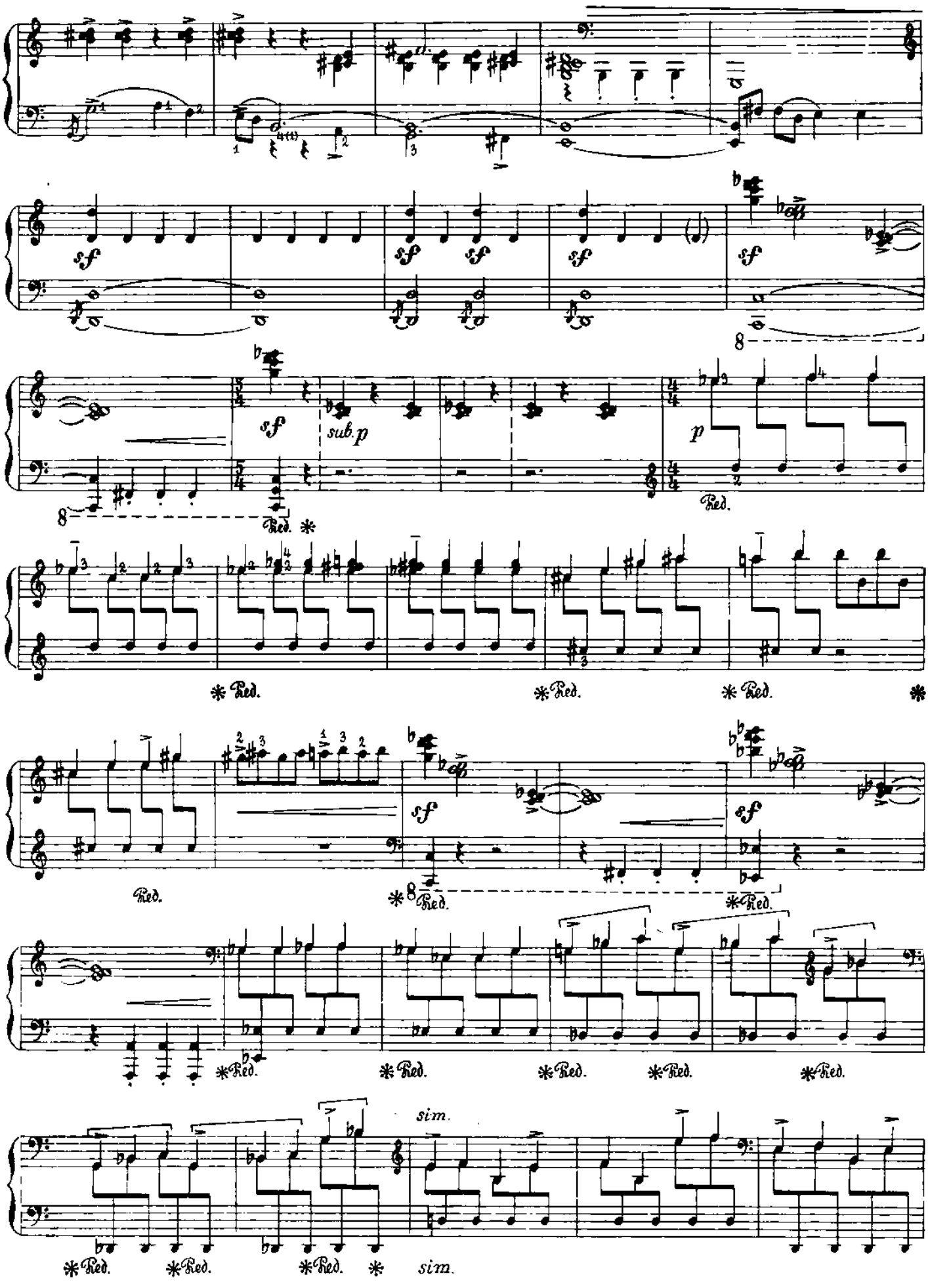
sf
sub. p
p
Ped.
sim.

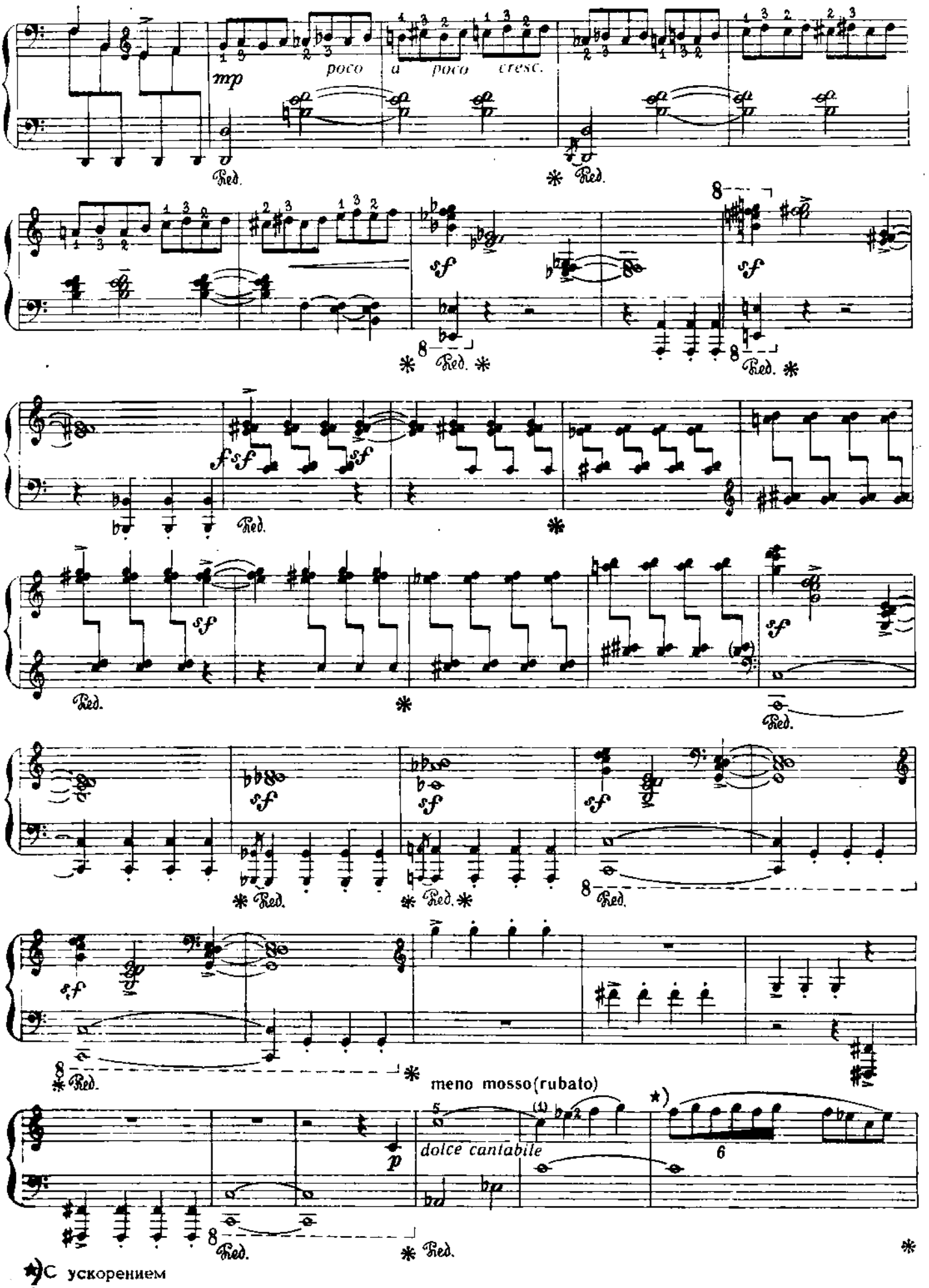
mp
poco a poco cresc.
Red.
sf
fsf
meno mosso(rubato)
dolce cantabile
p
С ускорением

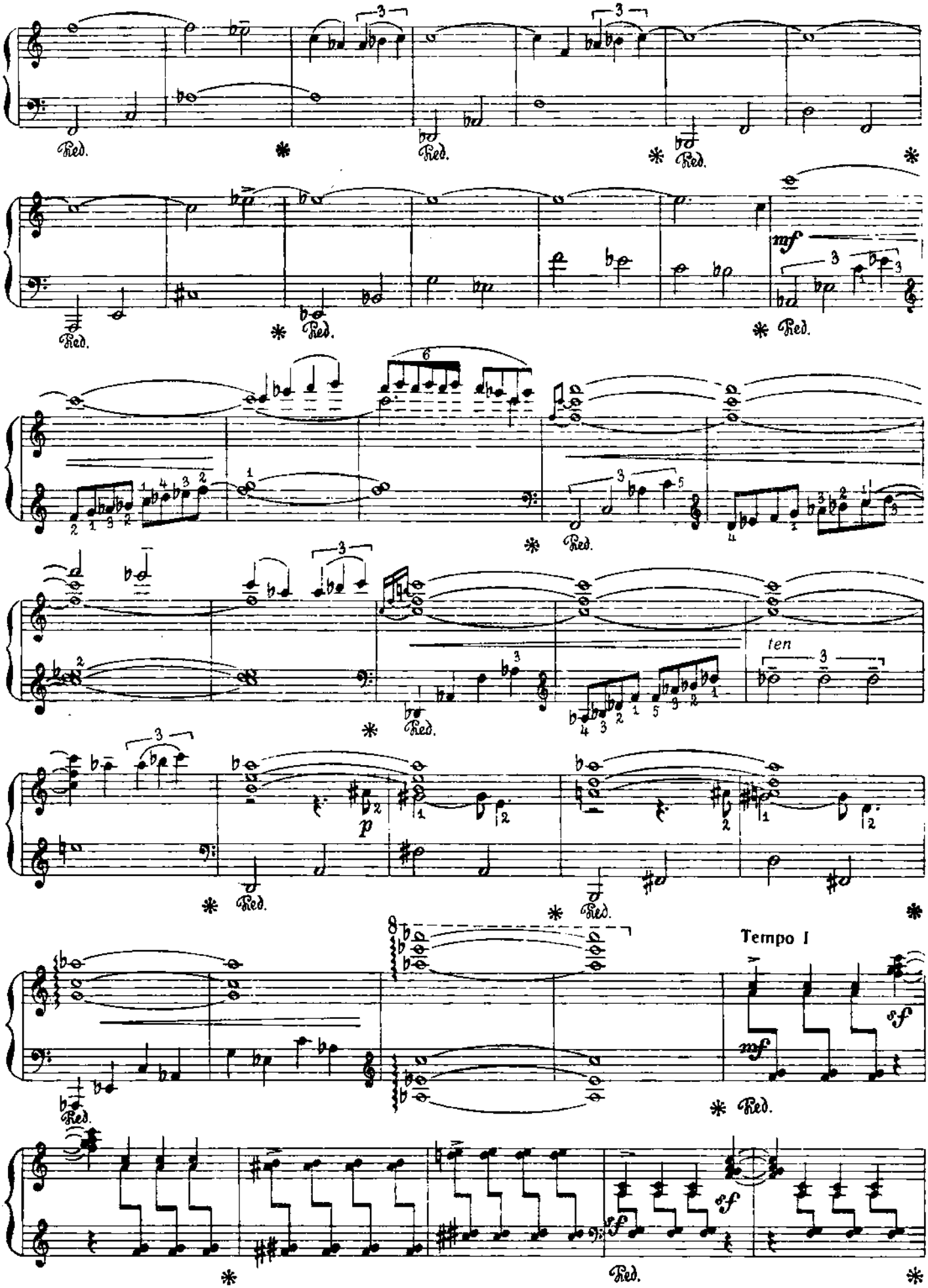
Ped.
mf
ten
p
Tempo I
sf

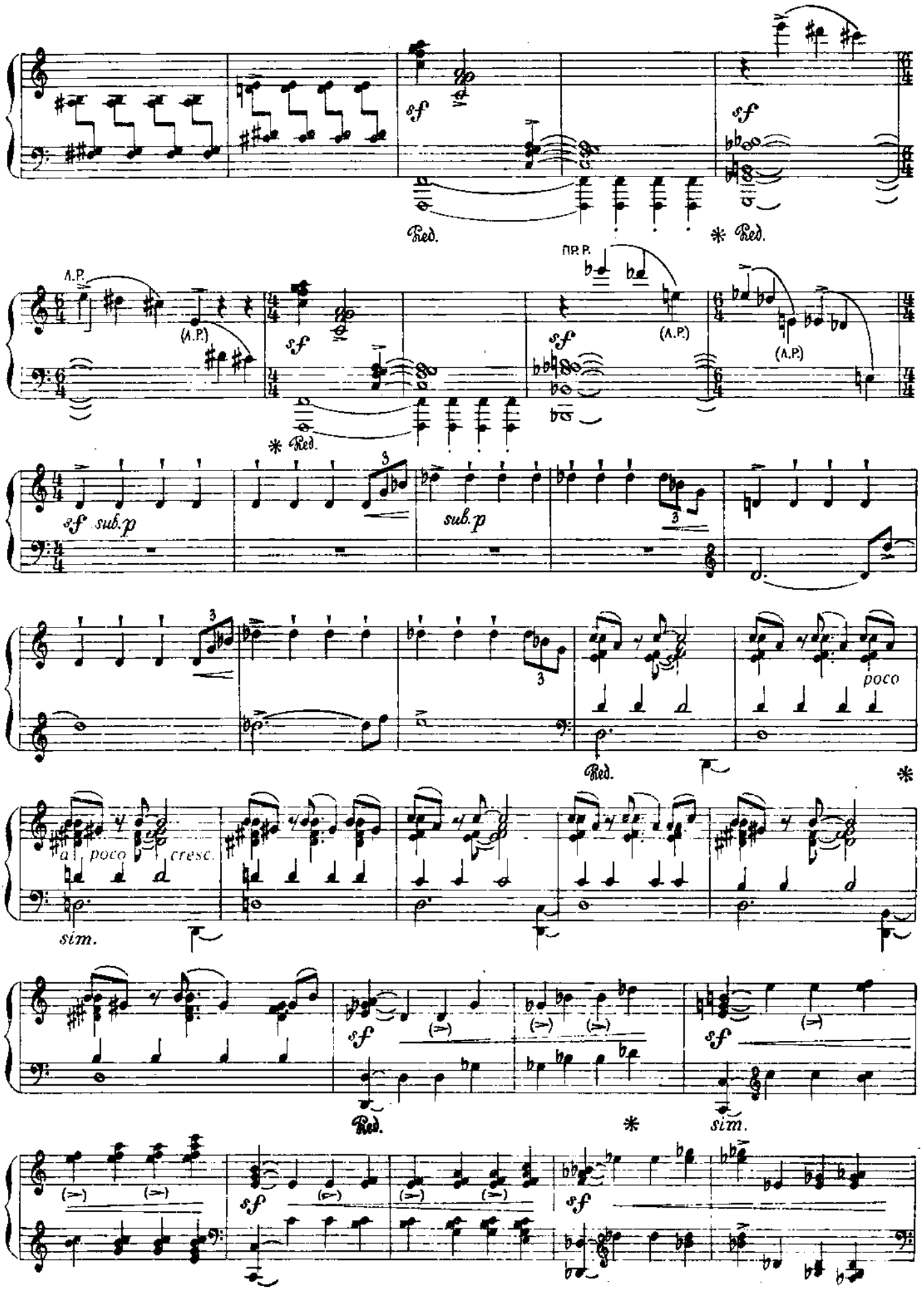
sf
Ped.
Л.Р.
(Л.Р.)
ПР.Р.
sf sub.p
sub.p
poco
a poco cresc.
sim.

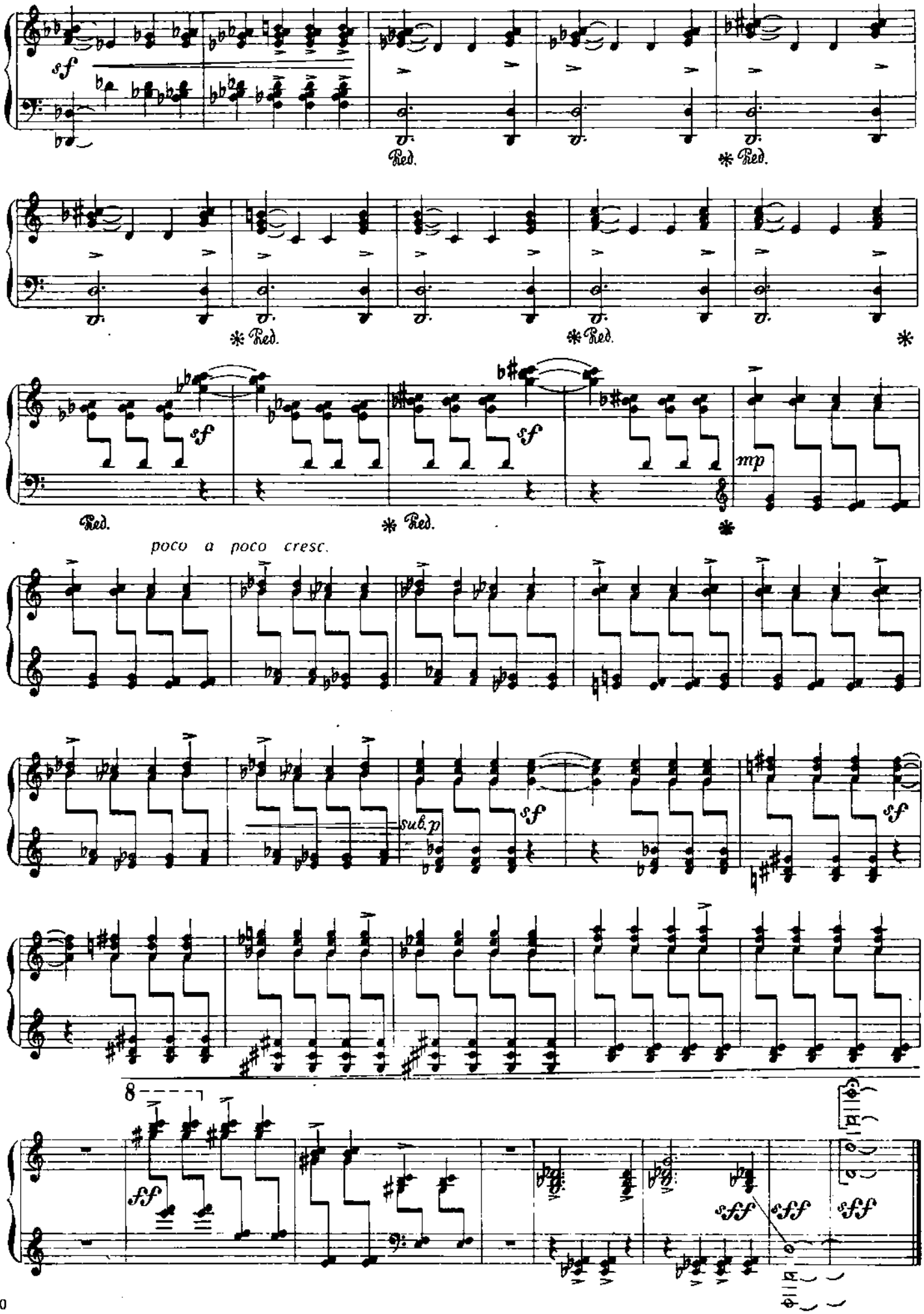
sf
Ped.
* Ped.
* Ped.
* Ped.
* Ped.
*
sf
sf
mp
Ped.
* Ped.
*
poco a poco cresc.
sub.p
sf
sf
8
ff
sff
sff
sff

Н. ЖИНАНОВ

Н. ЖИГАНОВ

Andante

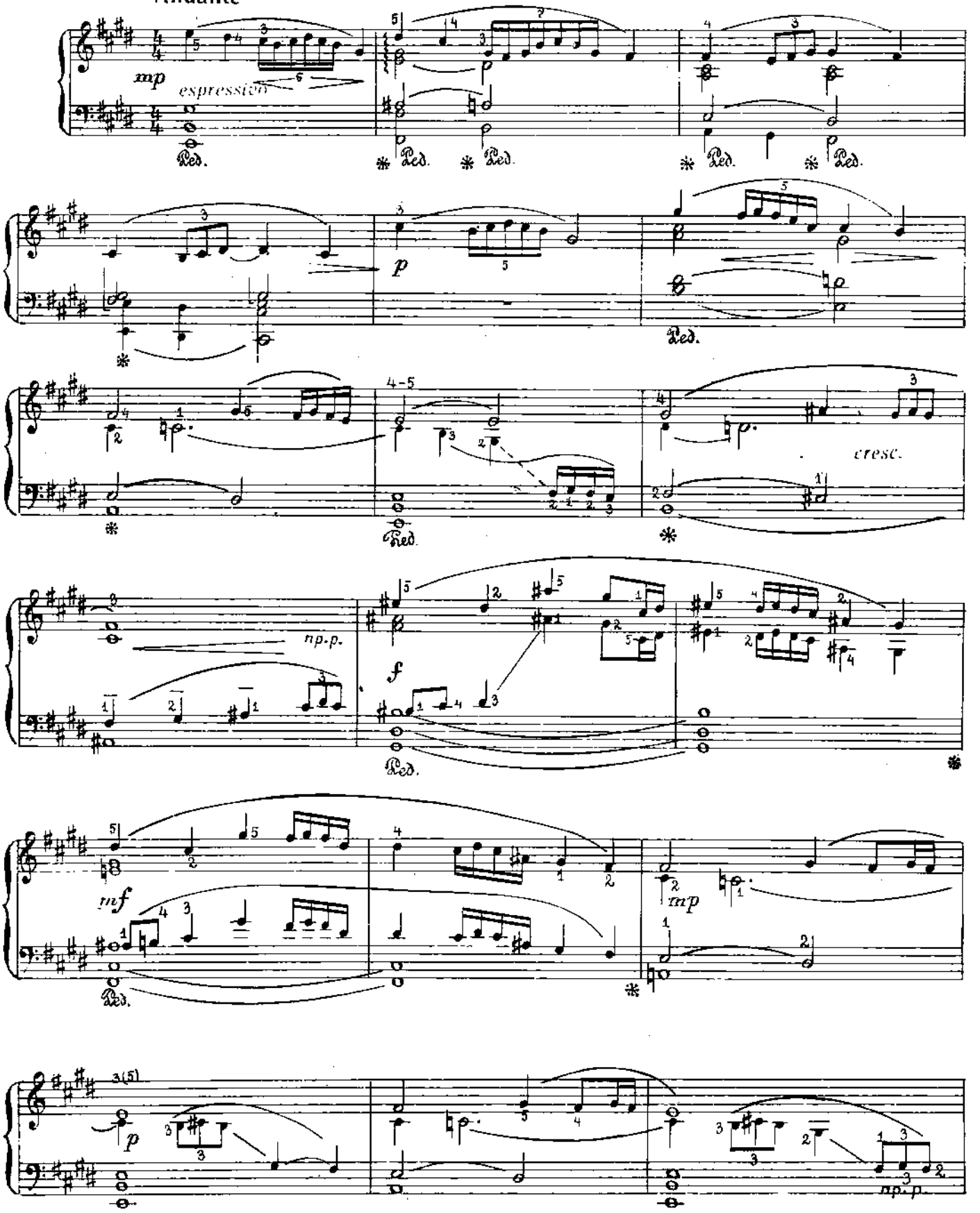

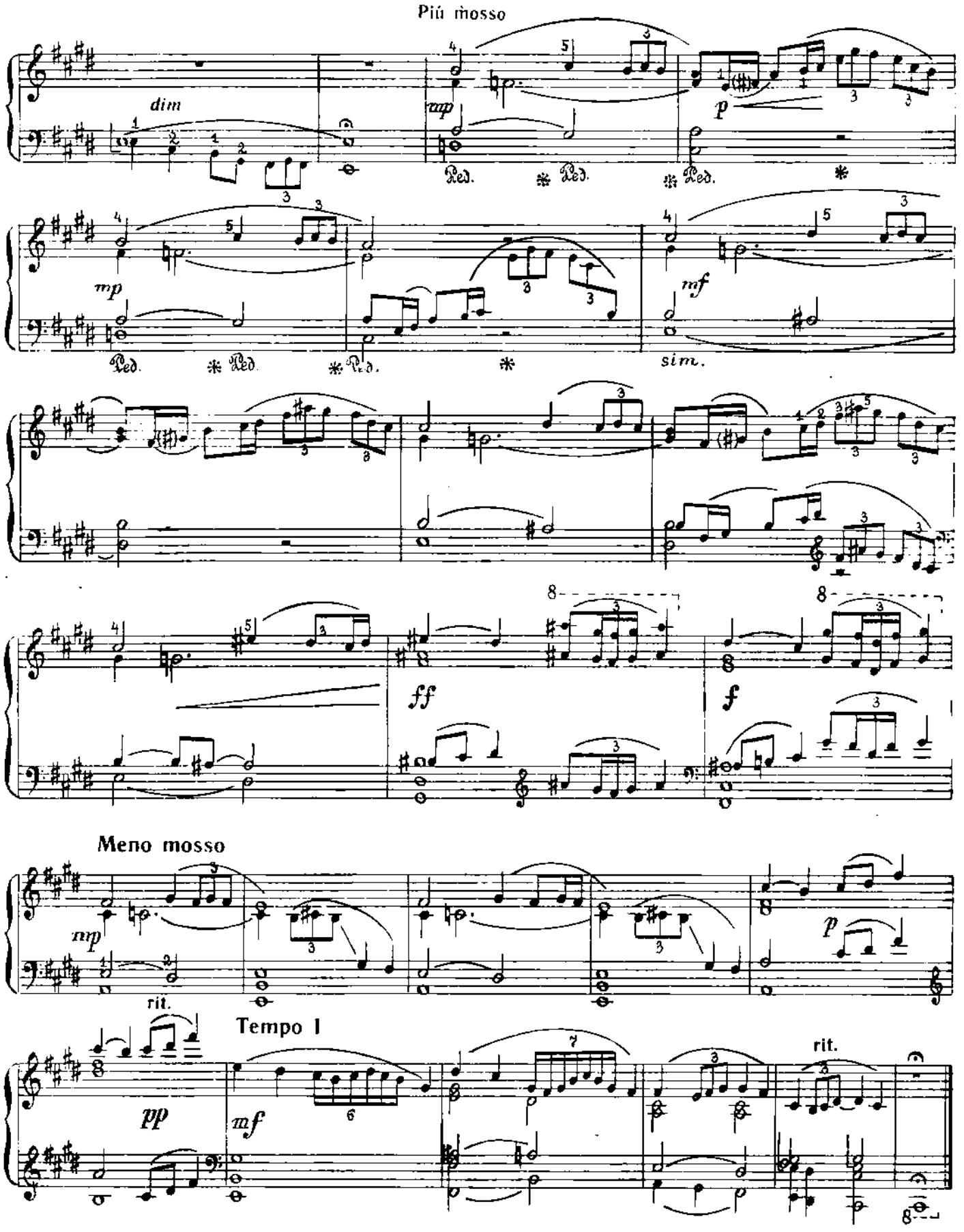
Più mosso
dim
mp
p
Ped.
mp
mf
sim.
ff
f
Meno mosso
mp
rit.
p
Tempo I
pp
mf
rit.

1. Шаян бала

1. Сцена в детской
/Угомон тебя возьми/

А. МОНАСЫЙПОВ

А. МОНАСЫПОВ

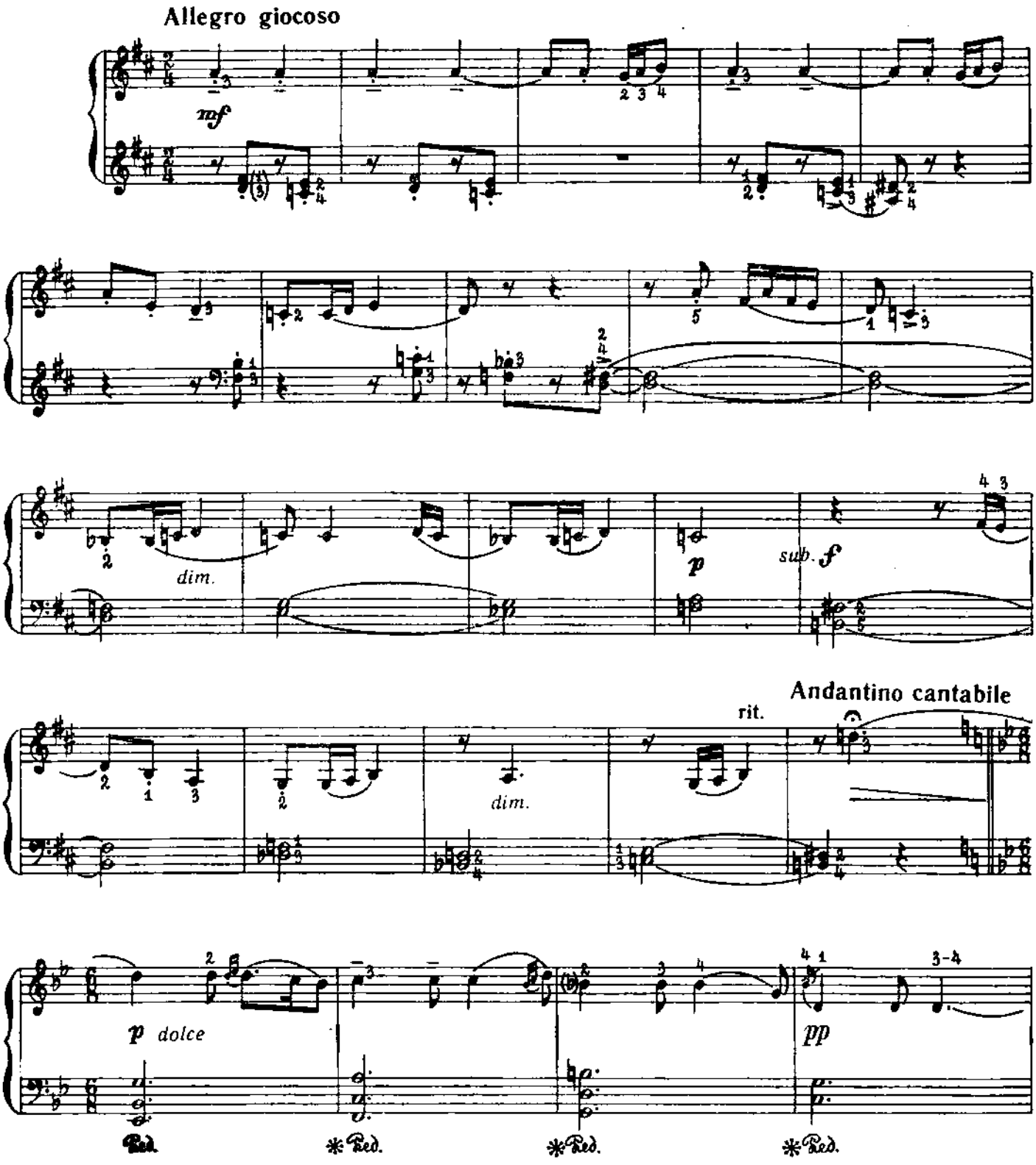

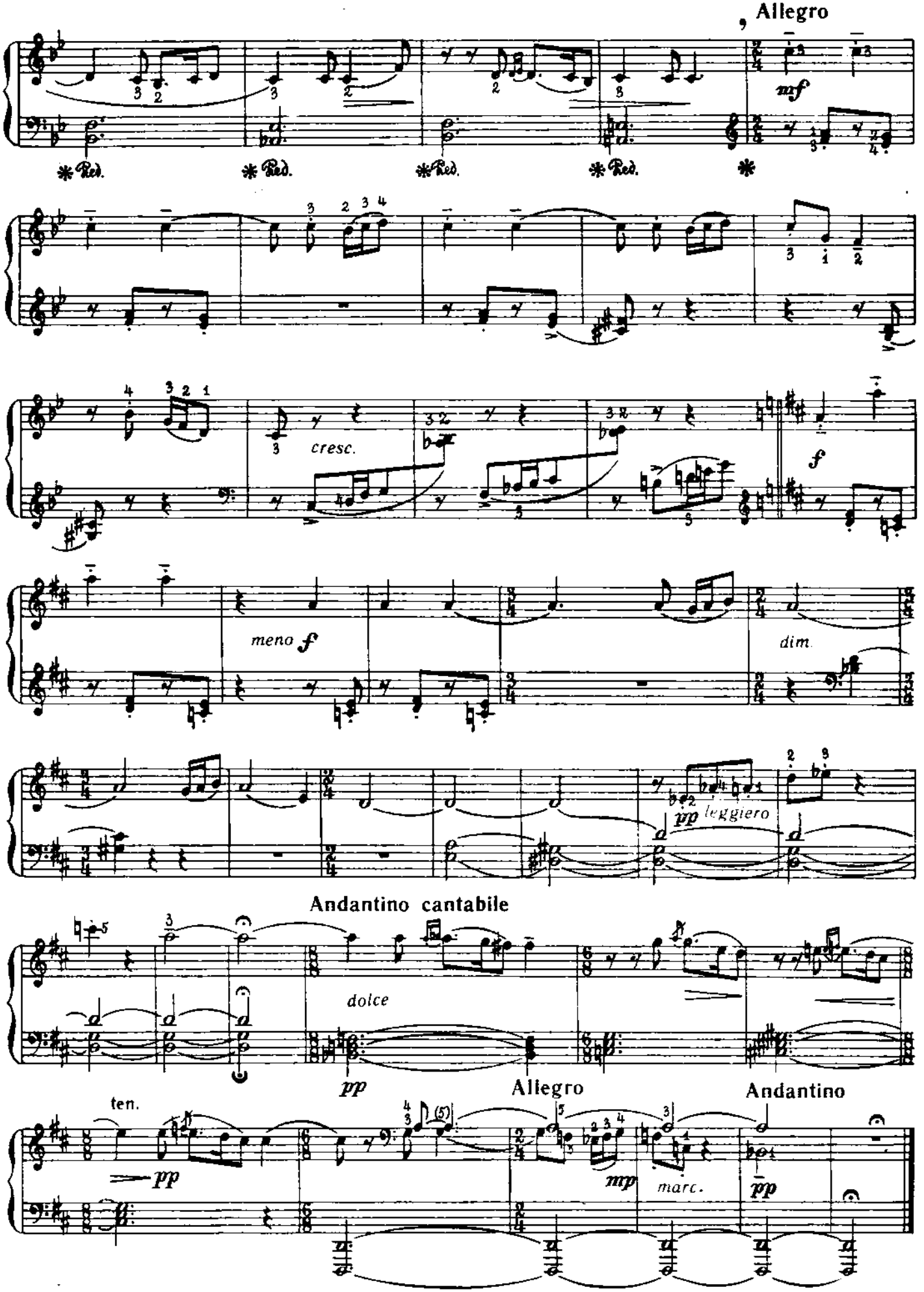
Allegro
mf
Ped.
cresc.
f
meno f
dim.
pp leggiero
Andantino cantabile
dolce
pp
Allegro
Andantino
ten.
pp
mp
marc.
pp

2. Кой

2. Напев

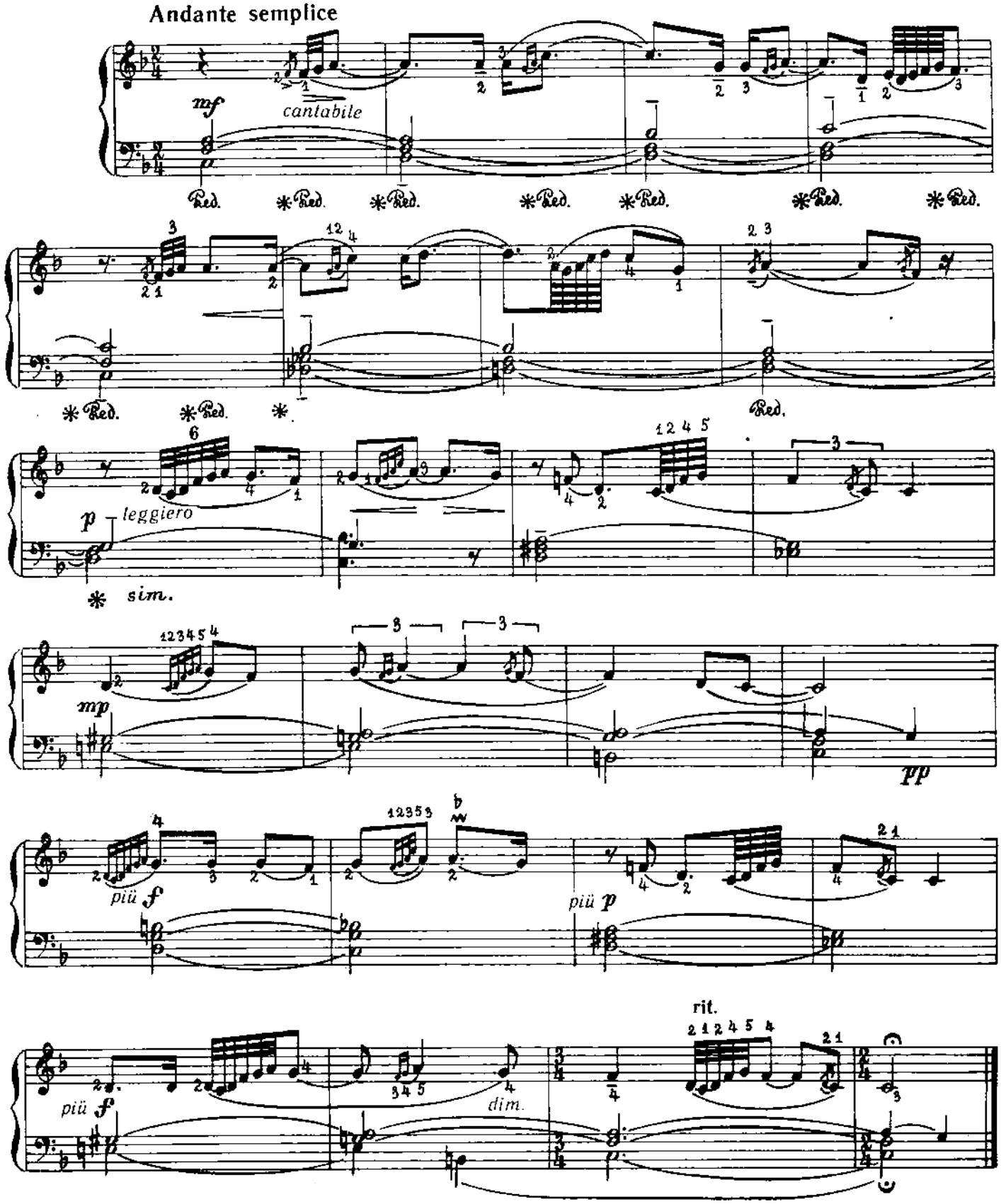
Andante semplice
mf
cantabile
Ped.
p
leggiero
sim.
mp
pp
più f
più p
dim.
rit.

3. Санагыч

3. Аты-баты
/Считалка/

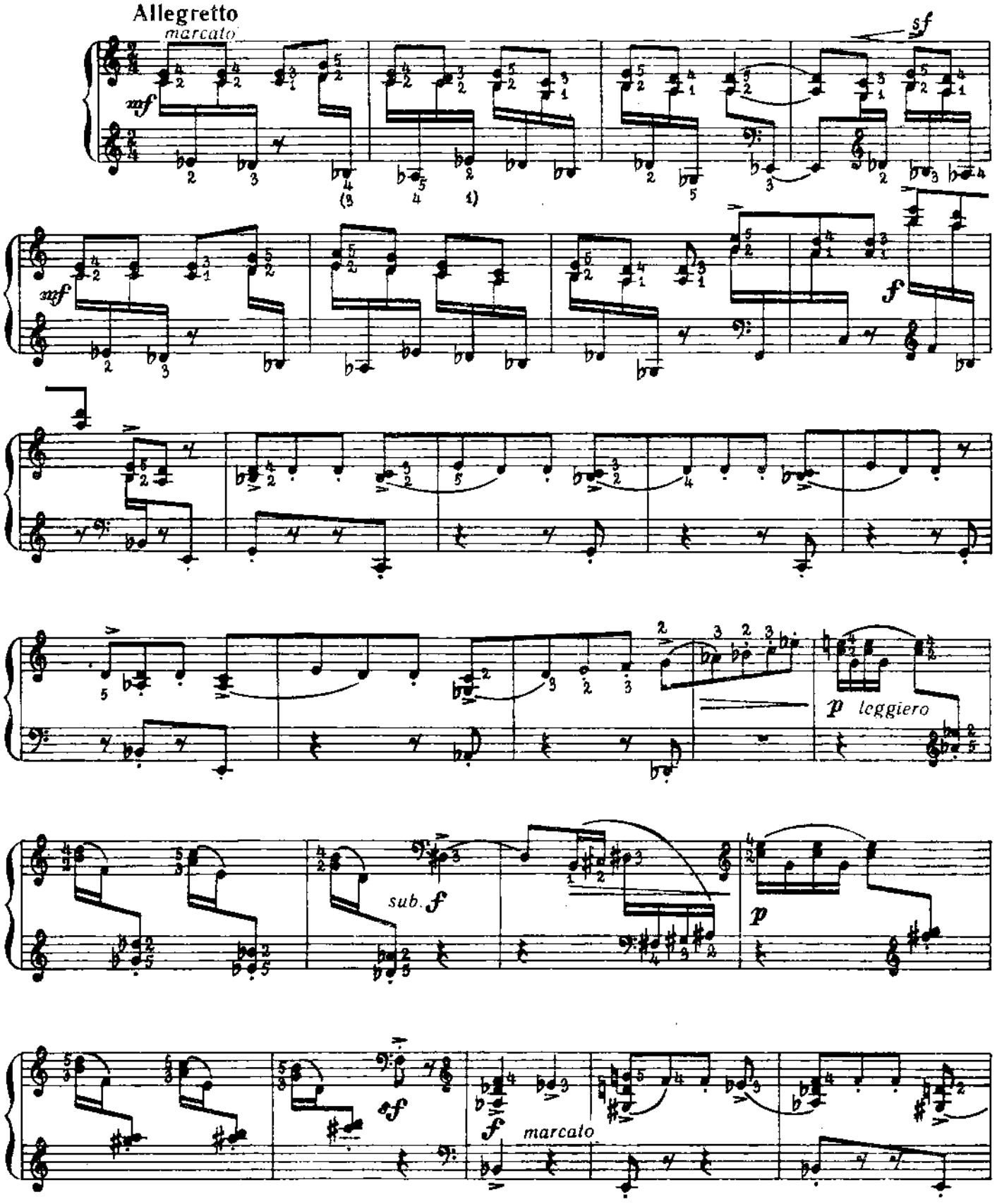

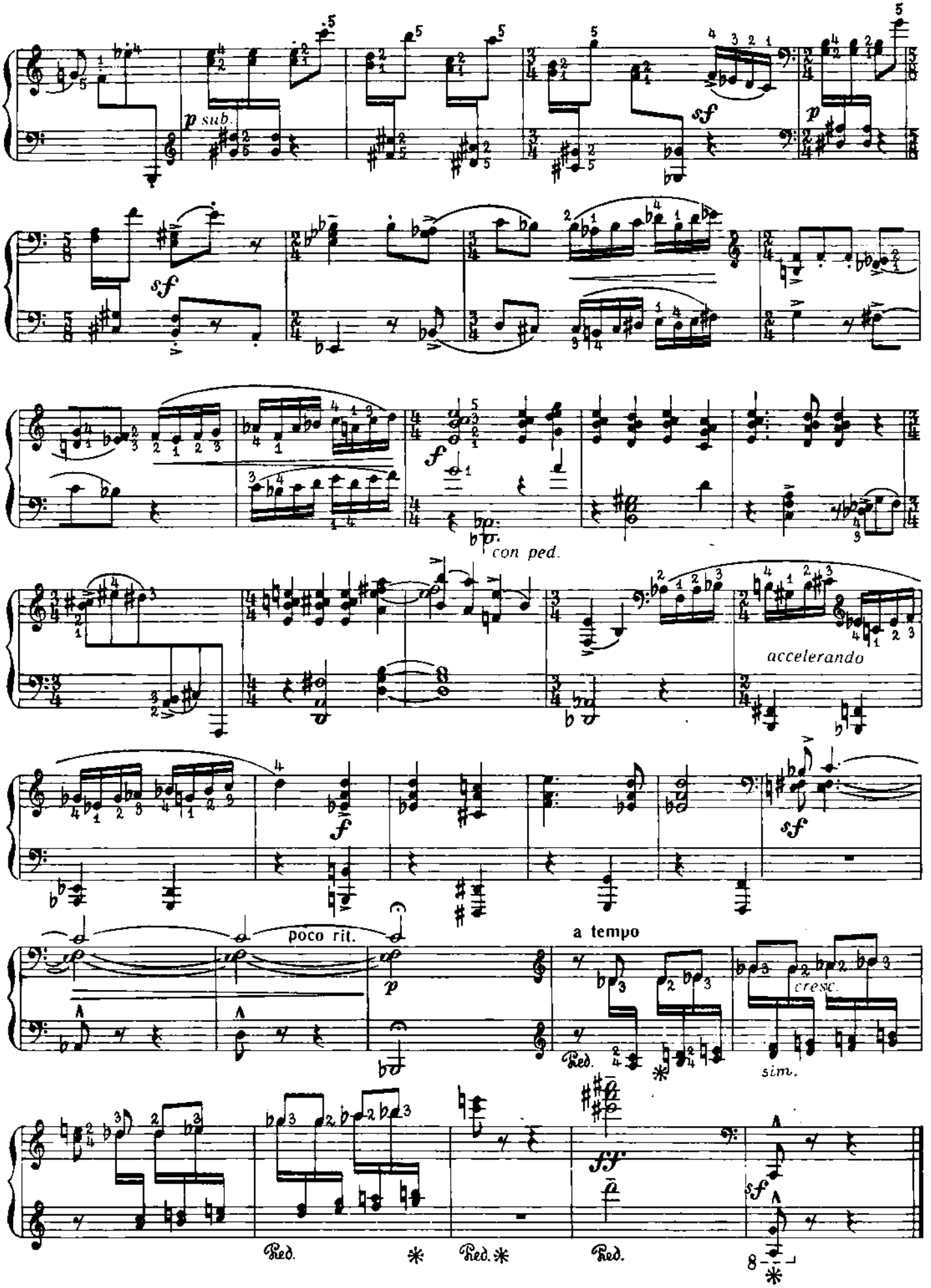
p sub.
sf
sf
p
f
con ped.
accelerando
f
sf
poco rit.
a tempo
p
cresc.
Red.
sim.
ff
sf
Red.
Red.
Red.

4. Җәйге яңгыр

4. И в дождь и в ведро

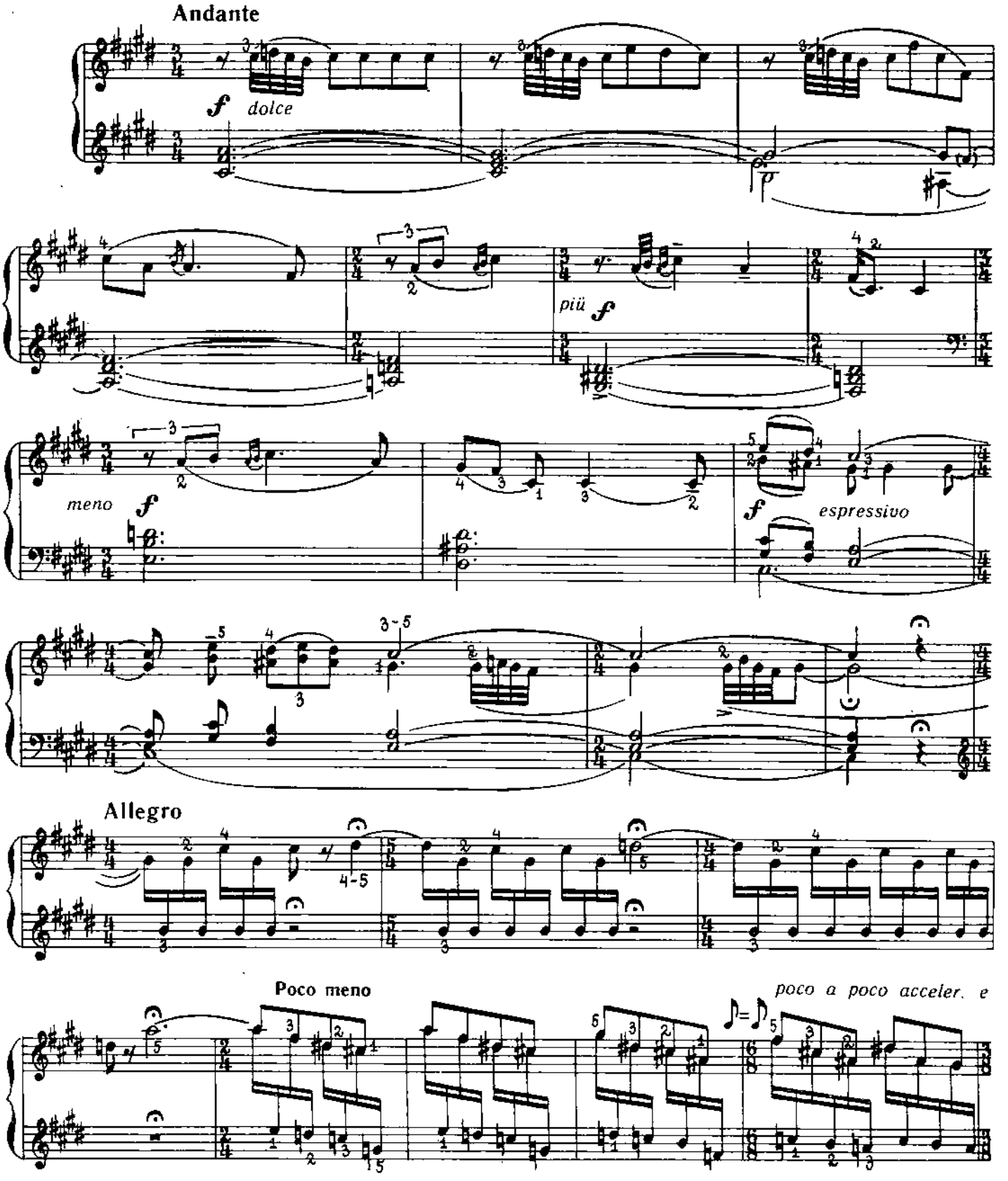

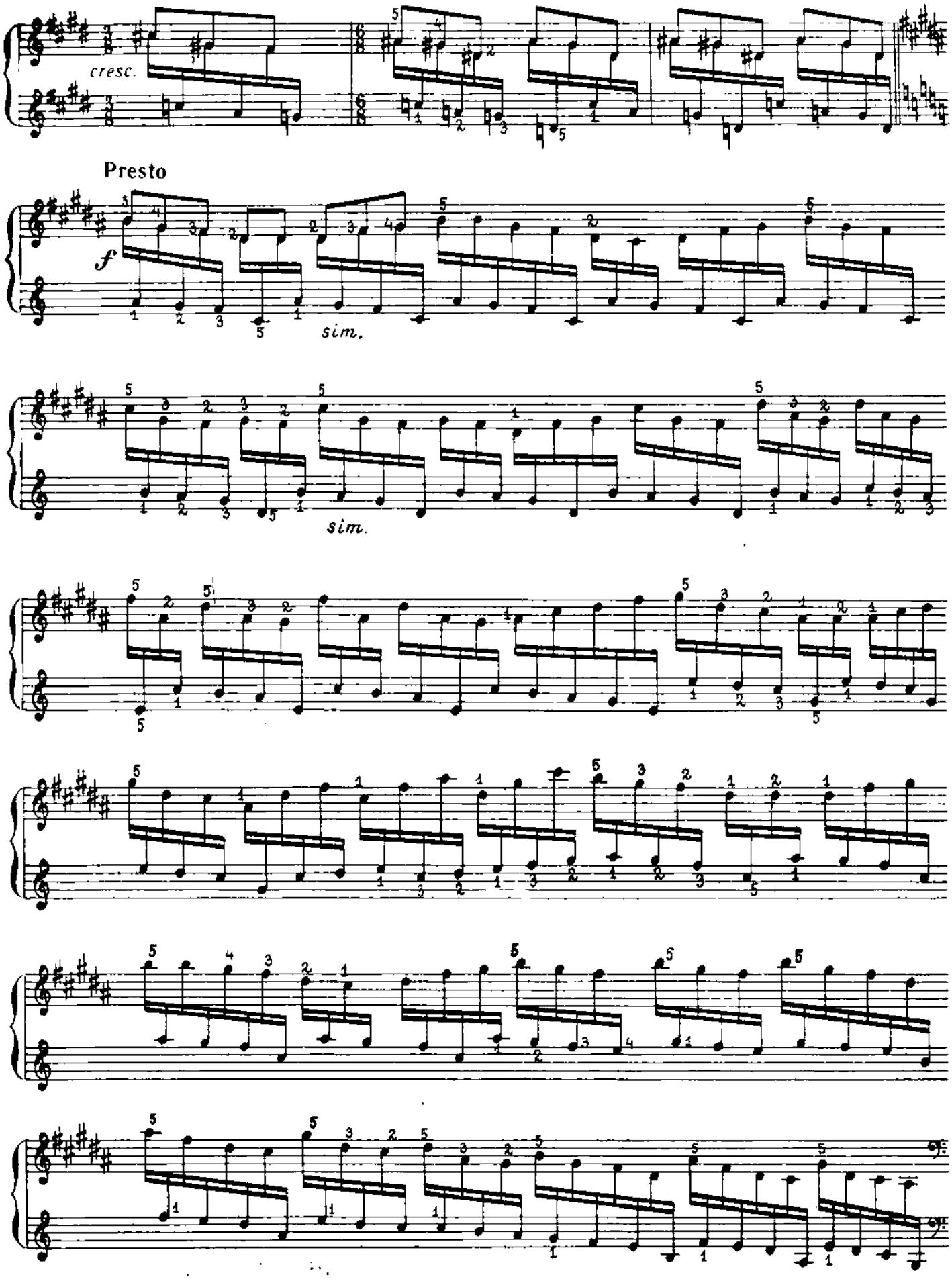
cresc.
Presto
f
sim.
sim.

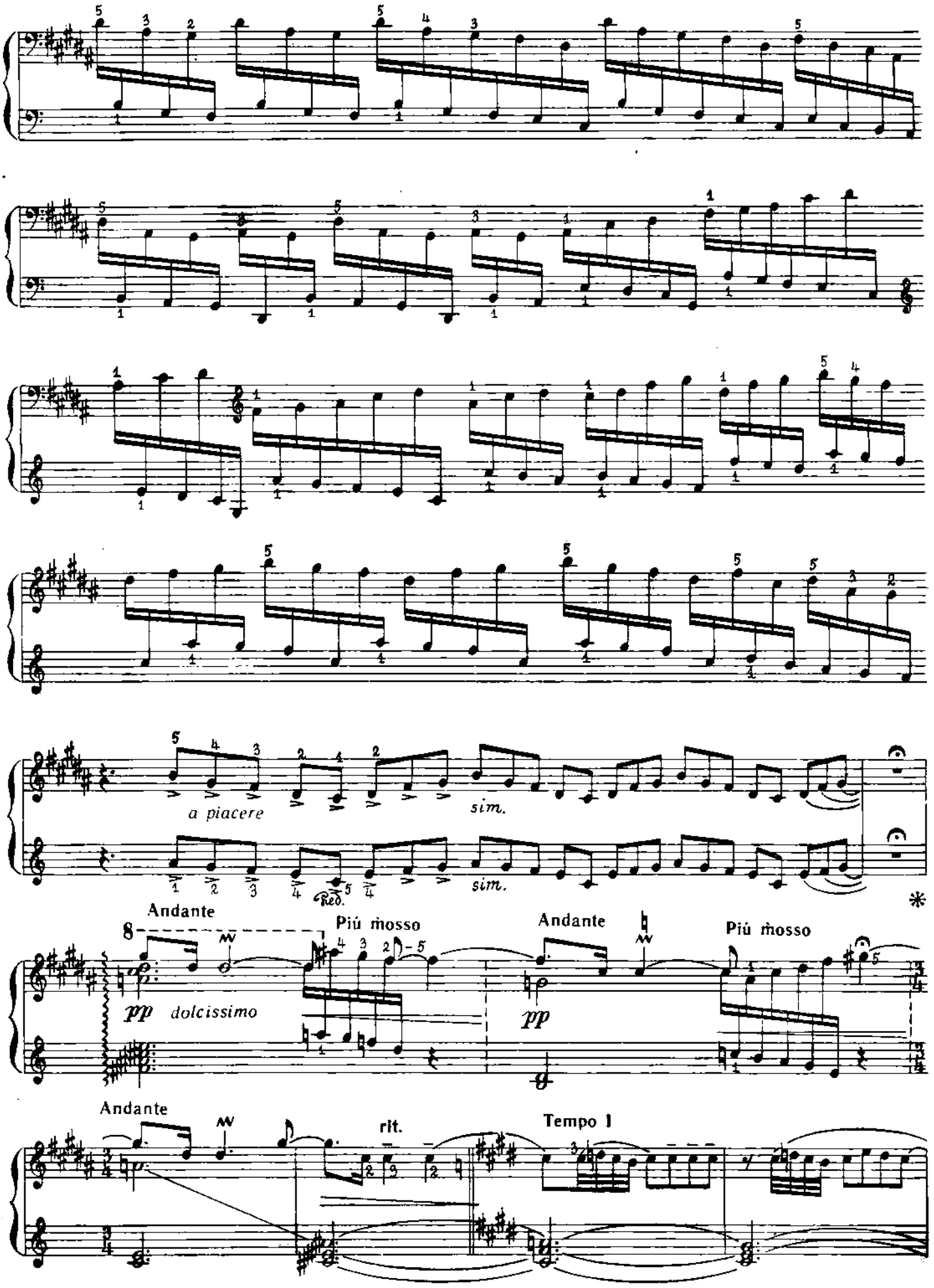
a piacere
sim.
sim.
Red.
Andante
Più mosso
pp dolcissimo
Andante
pp
Più mosso
Andante
rit.
Tempo 1

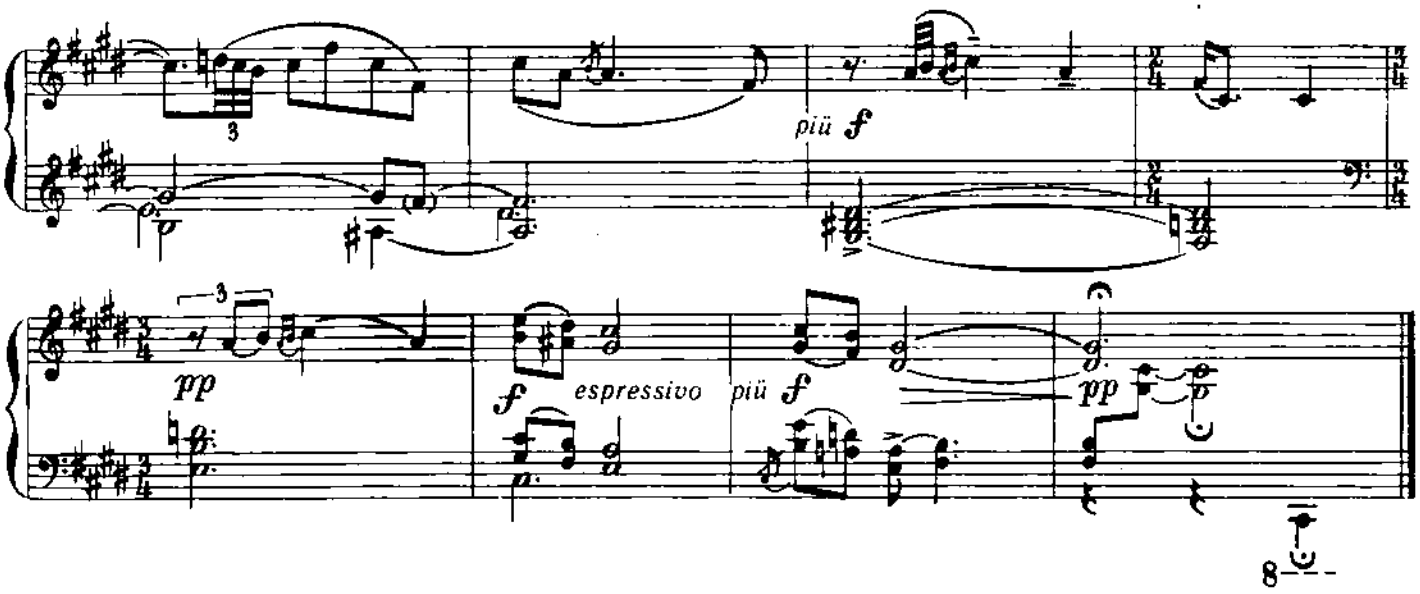

5. Сихерләнгән урман

5. Завороженный лес

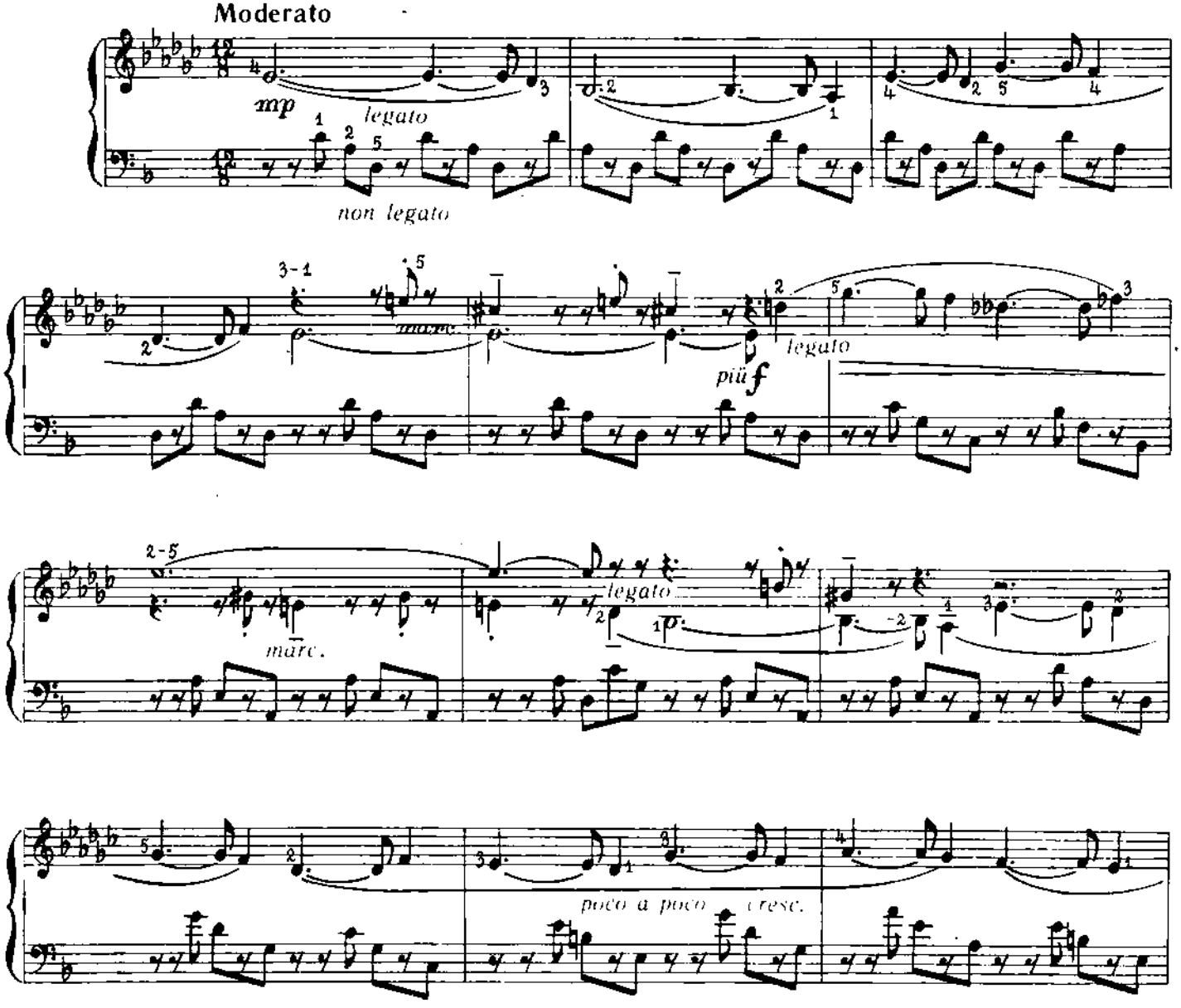

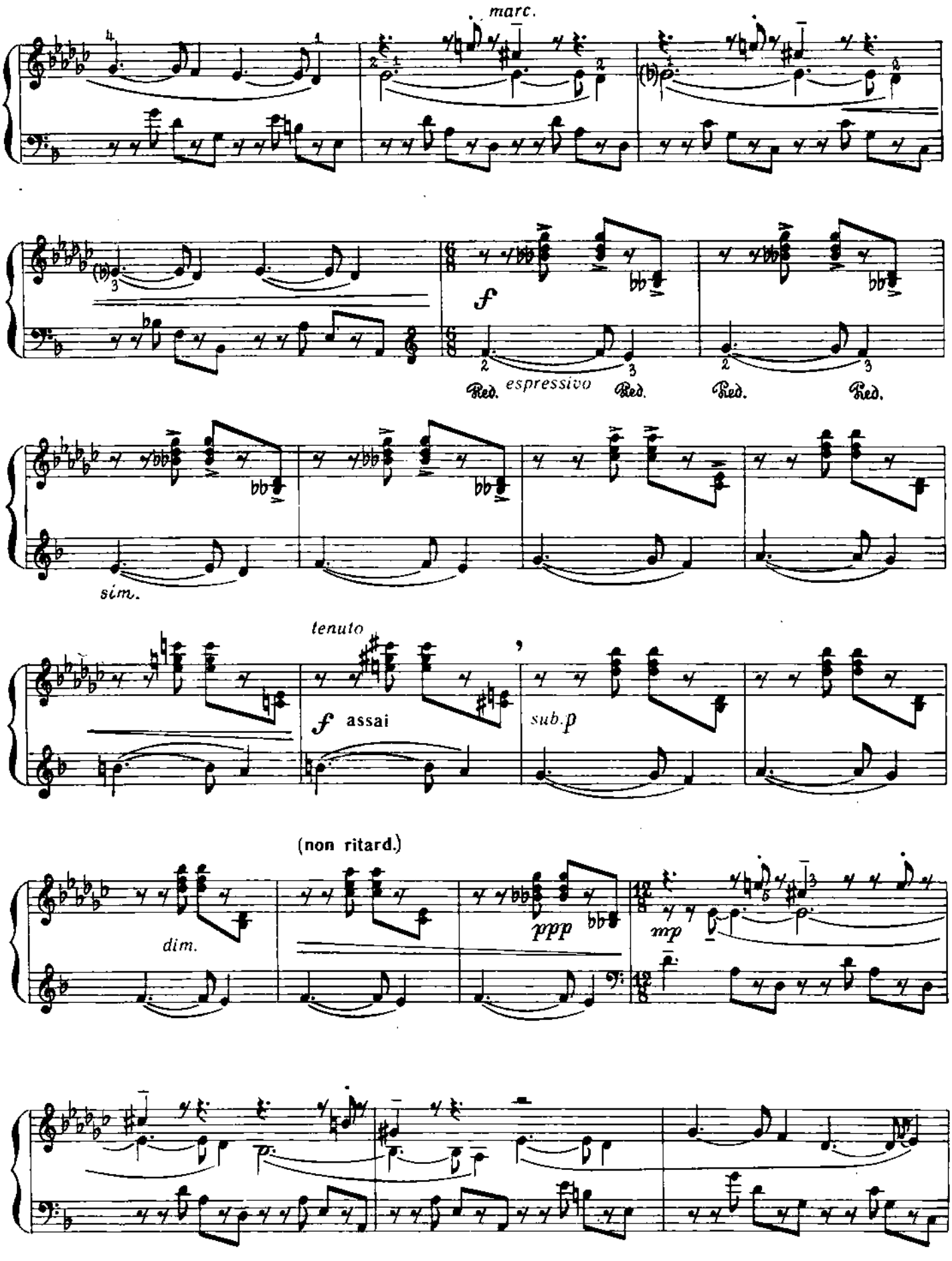
marc.
f
Ped. espressivo Ped. Ped. Ped.
sim.
tenuto
f assai
sub.p
(non ritard.)
dim.
ppp
mp

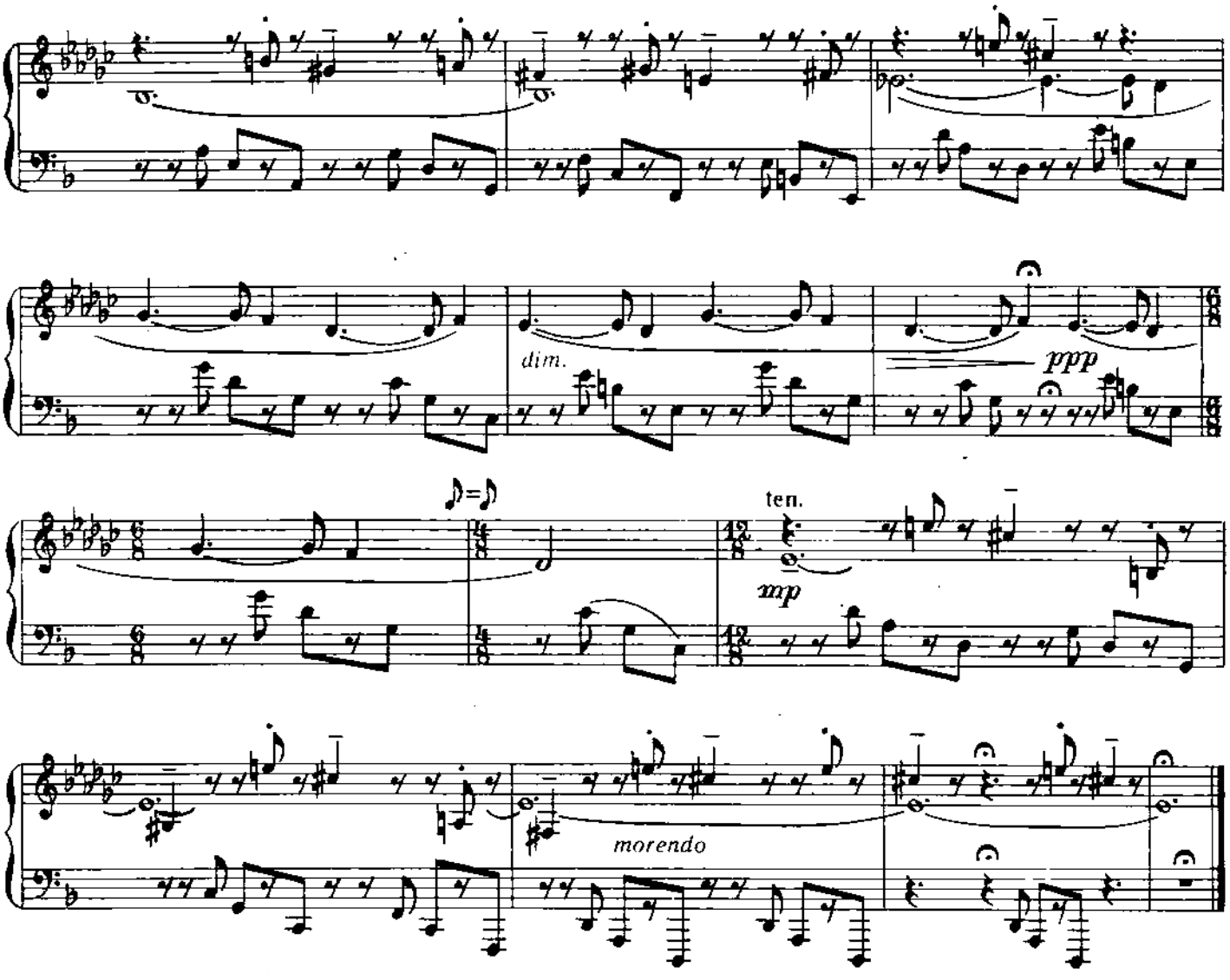

6. Марш

6. Марш

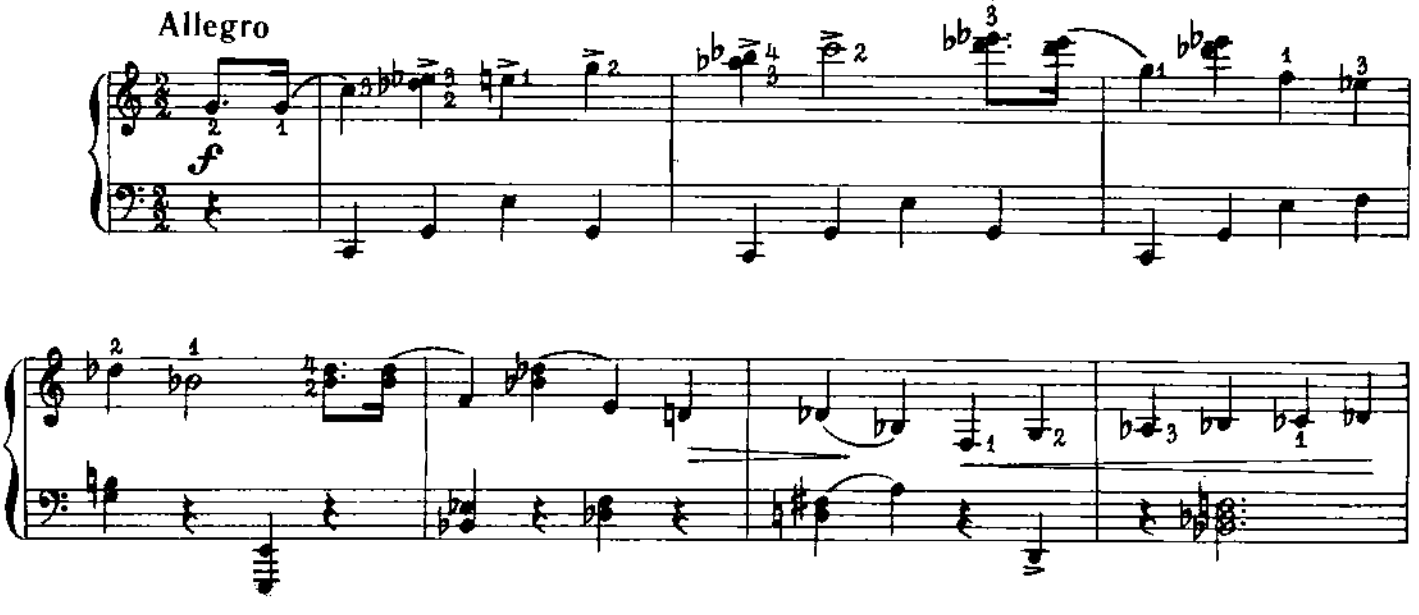

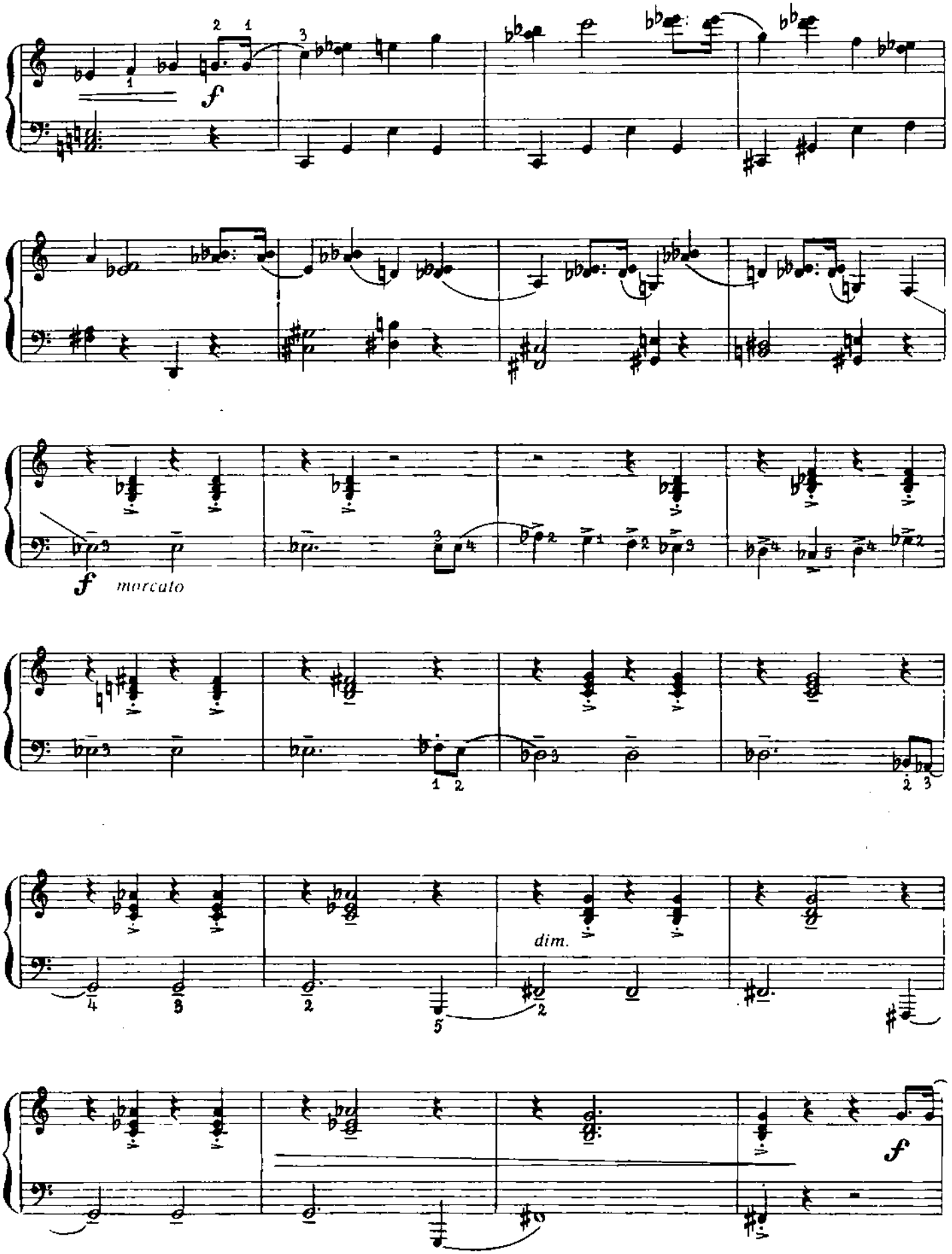
f
f
marcato
dim.
f

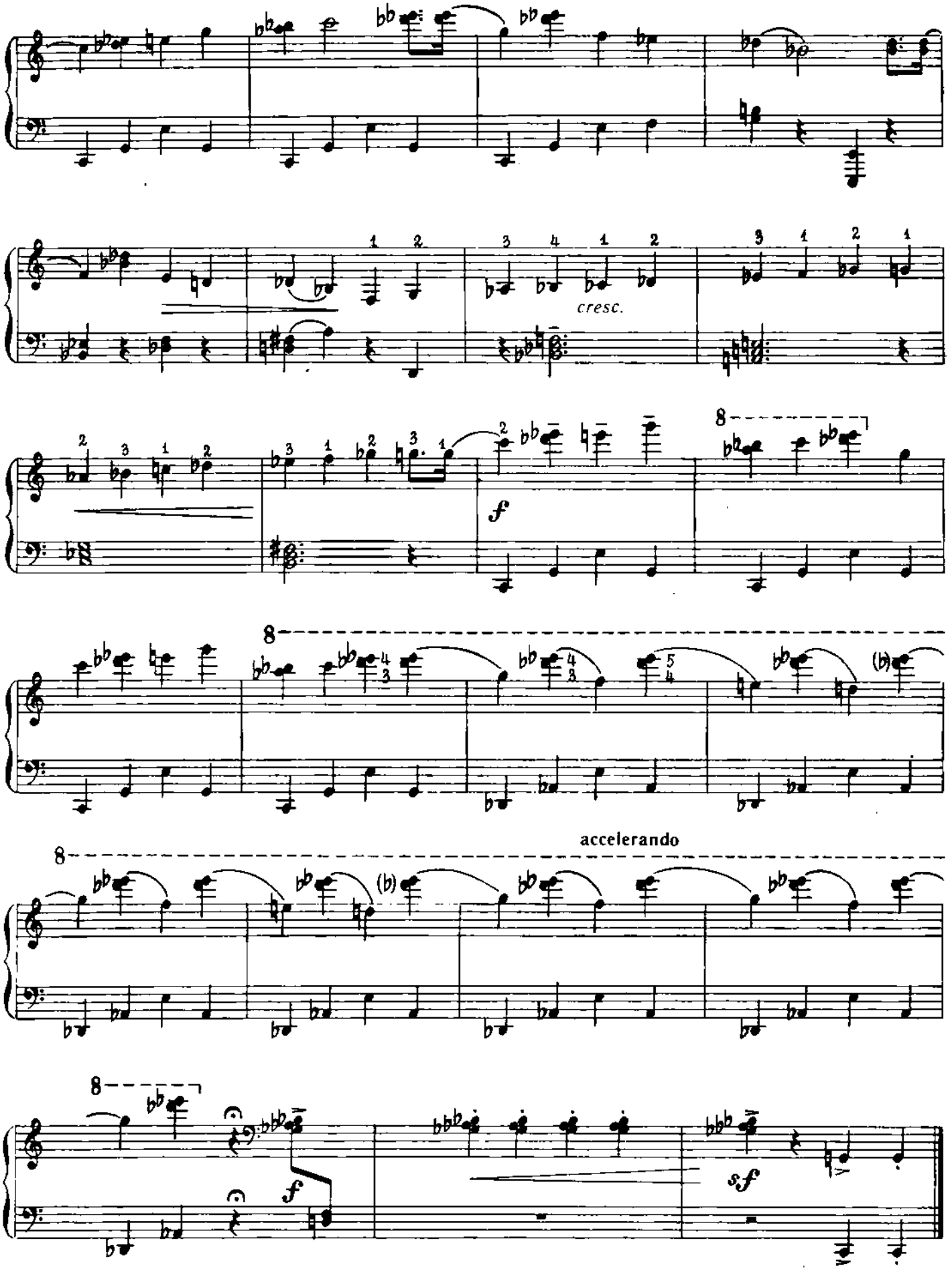
cresc.
f
8
accelerando
sf

Р. ЯХИН

Р. ЯХИН

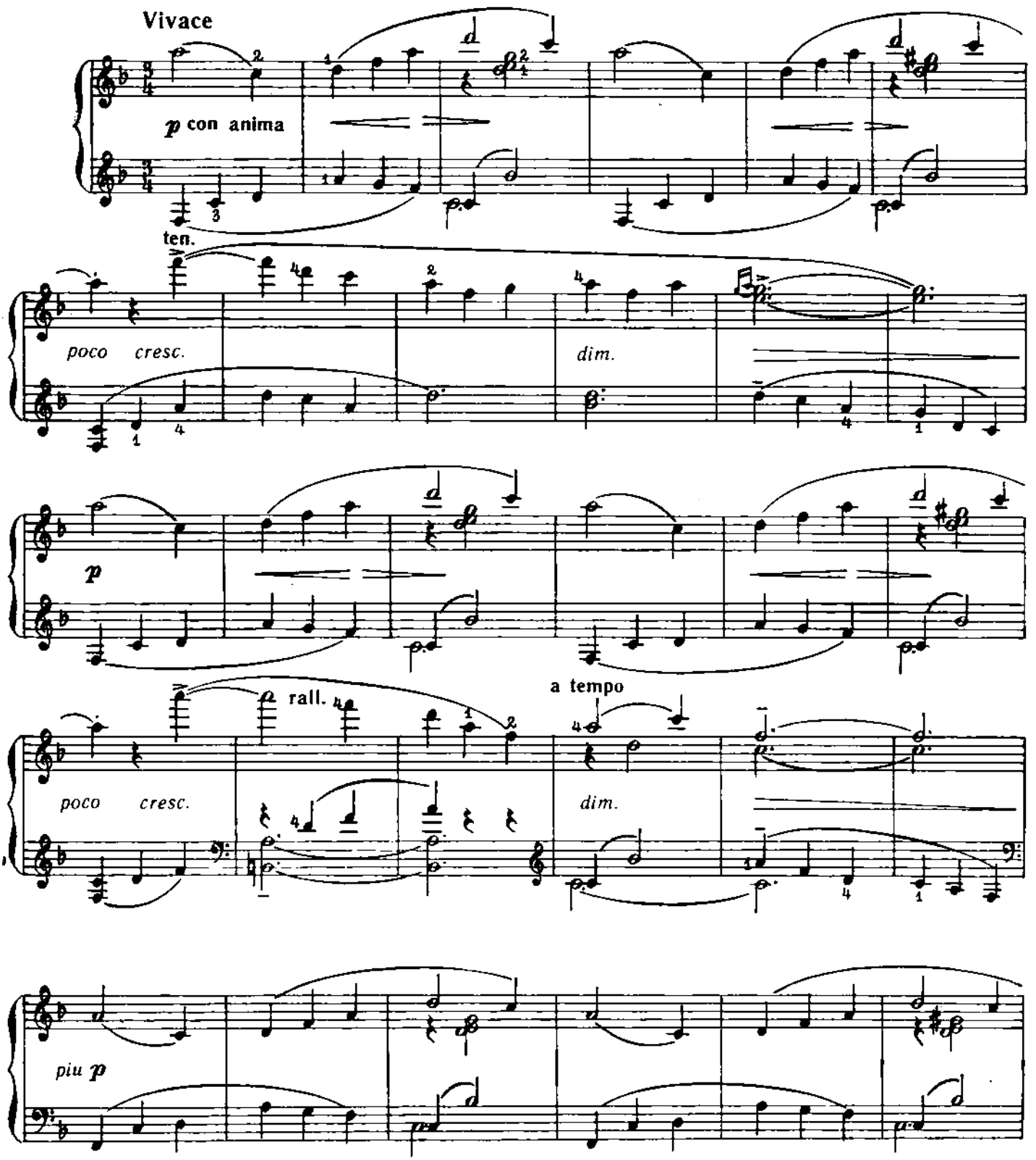
Vivace
p con anima
ten.
poco cresc.
dim.
p
rall.
a tempo
poco cresc.
dim.
piu p

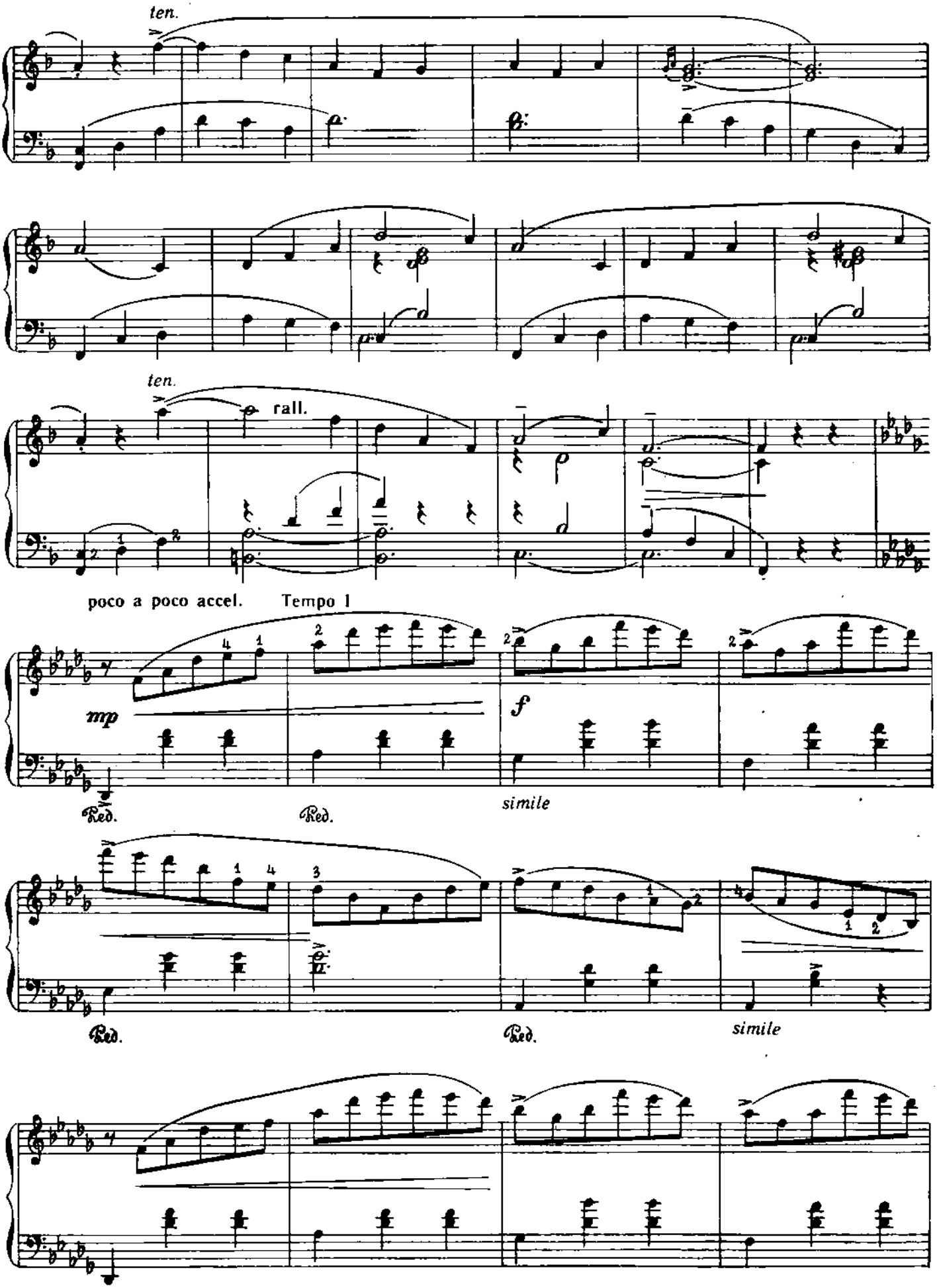
ten.
ten.
rall.
poco a poco accel.
Tempo I
mp
f
Red.
Red.
simile
Red.
Red.
simile

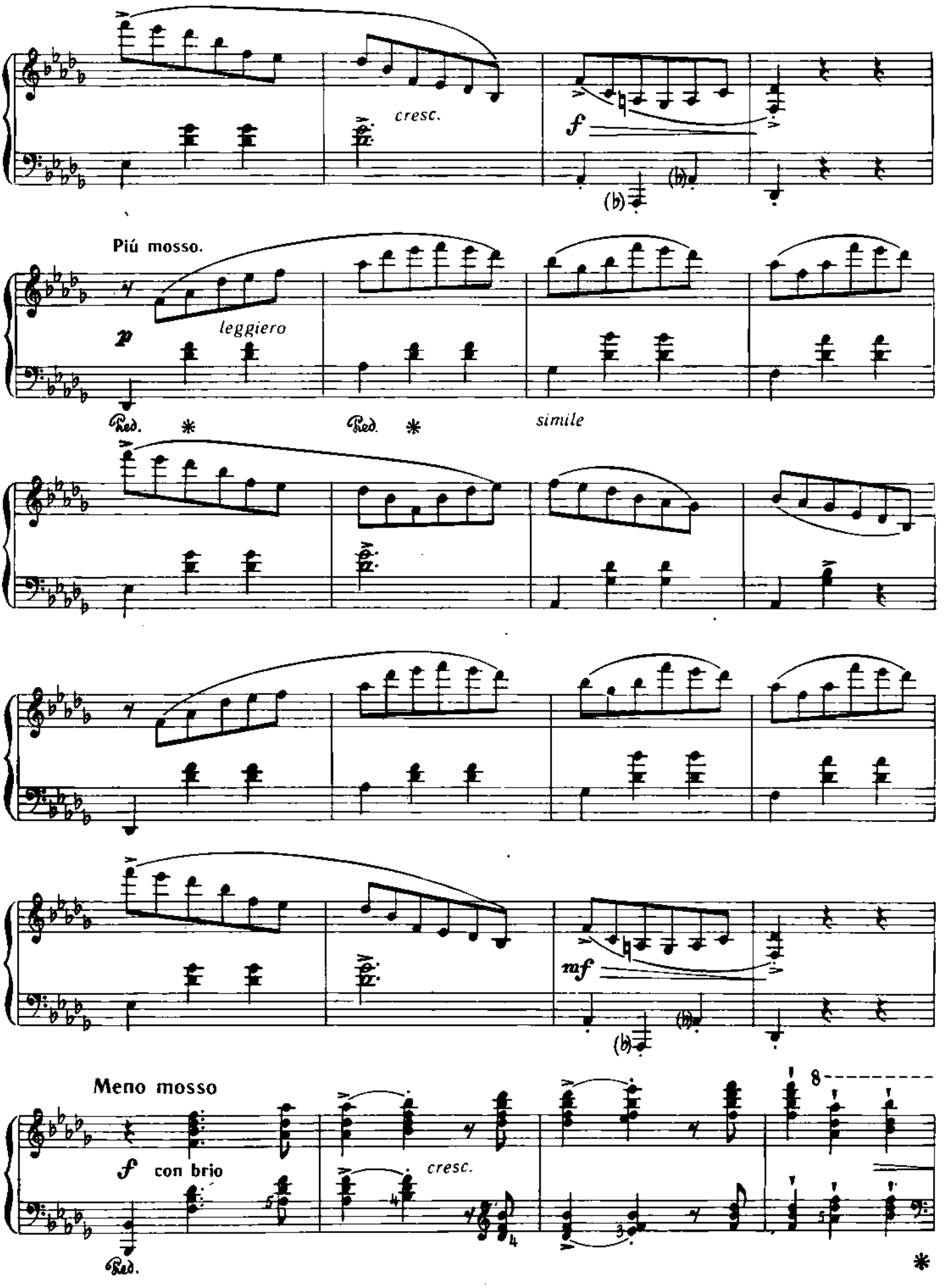
cresc.
f
Più mosso.
p
leggiero
Ped.
Ped.
simile
mf
Meno mosso
f
con brio
cresc.
Ped.
8

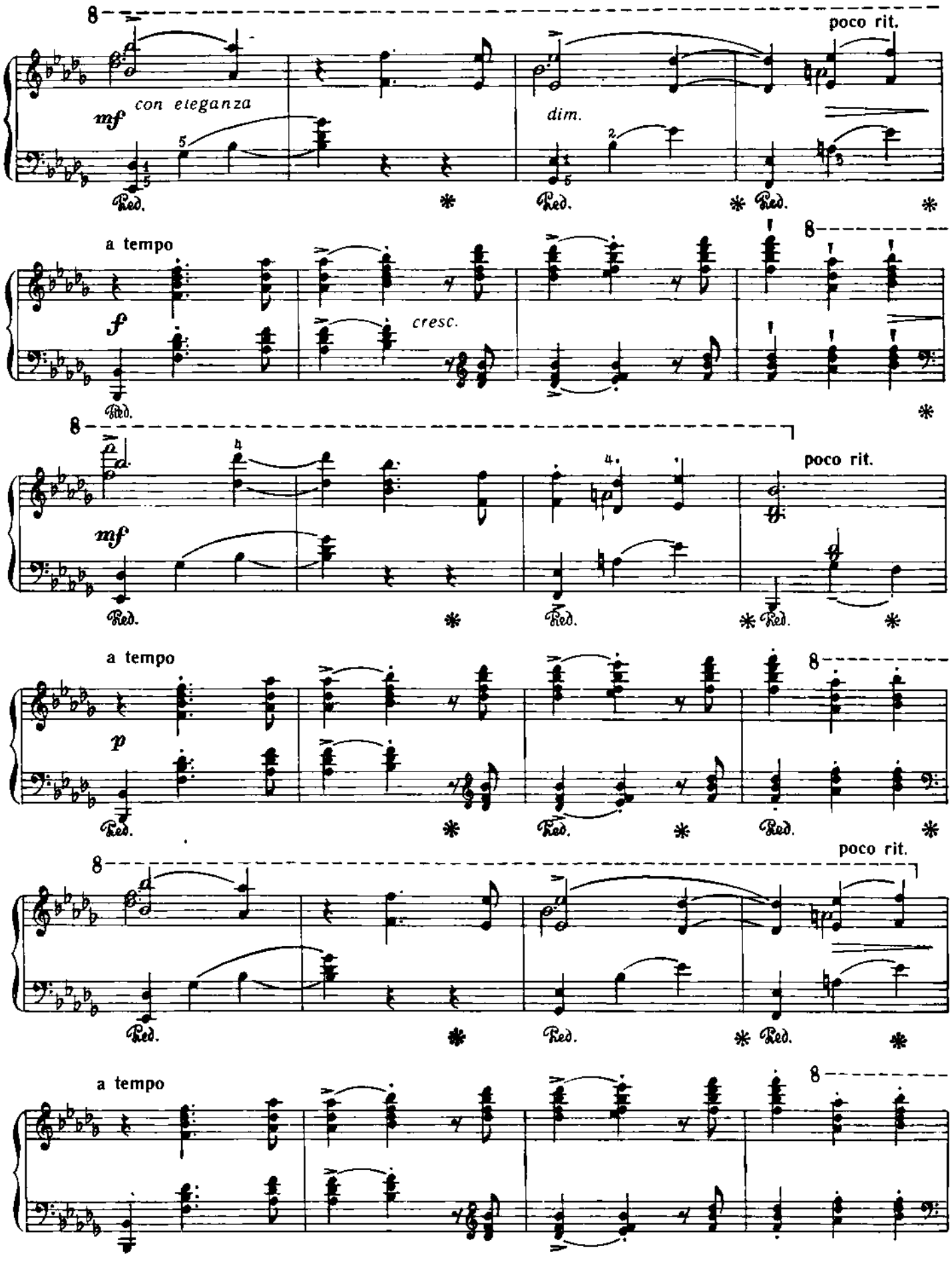
poco rit.
mf
con eleganza
dim.
Ped.
a tempo
f
cresc.
mf
poco rit.
a tempo
p
poco rit.
a tempo

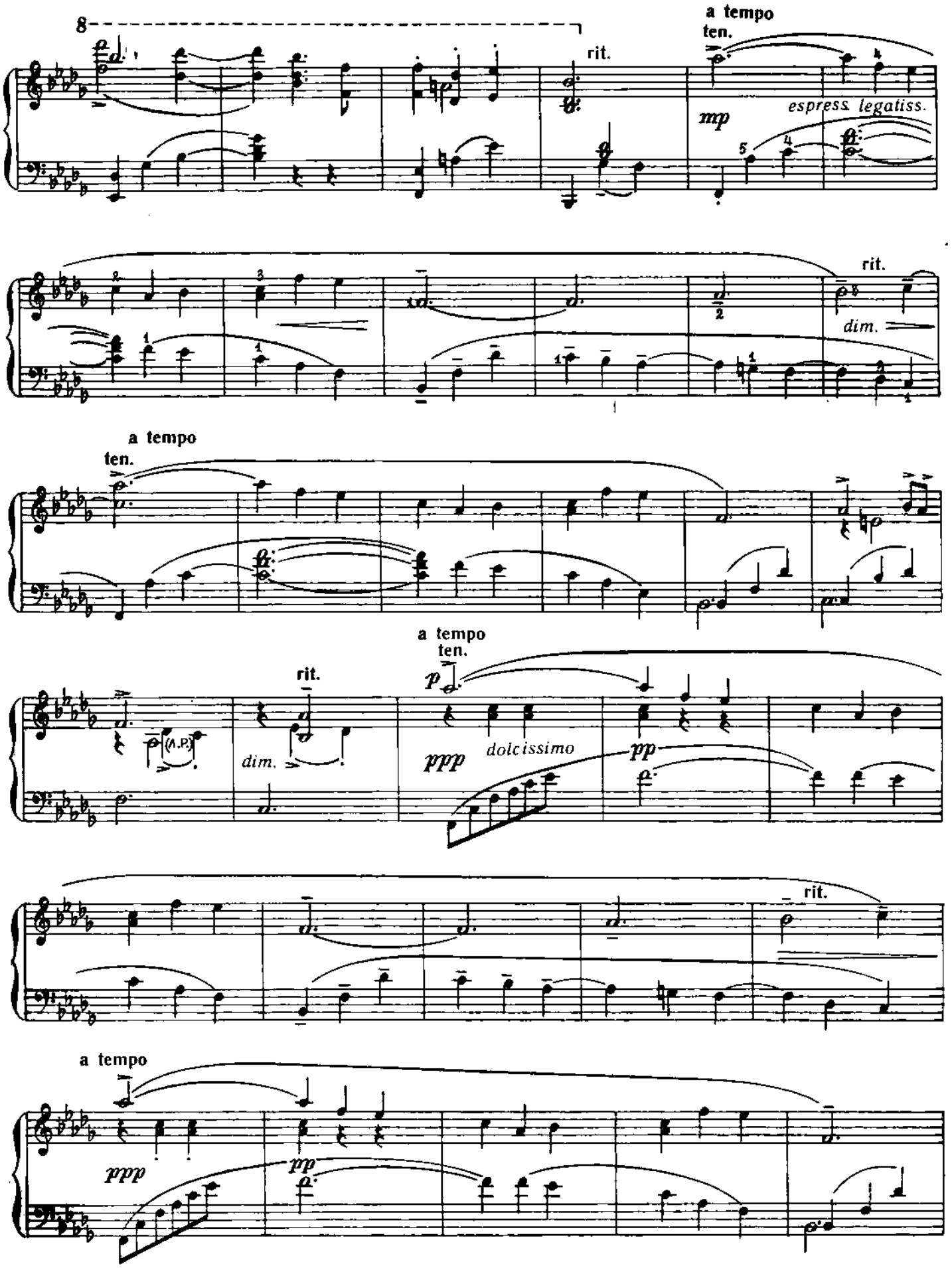
8
rit.
a tempo
ten.
mp
espress. legatiss.
rit.
dim.
a tempo
ten.
rit.
(A.P.)
dim.
a tempo
ten.
p
ppp
dolcissimo
pp
rit.
a tempo
ppp
pp

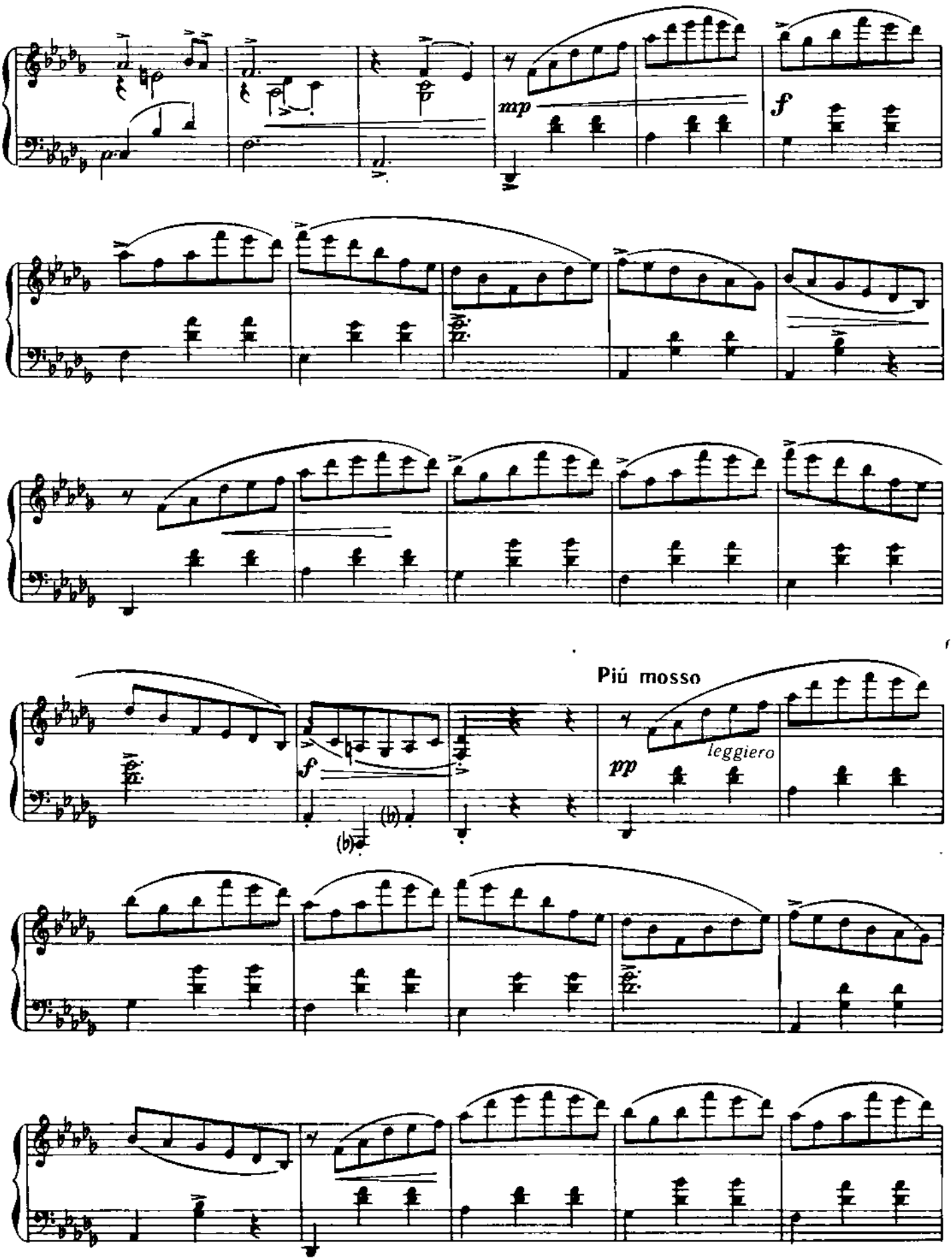
mp
f
f
Più mosso
pp
leggiero

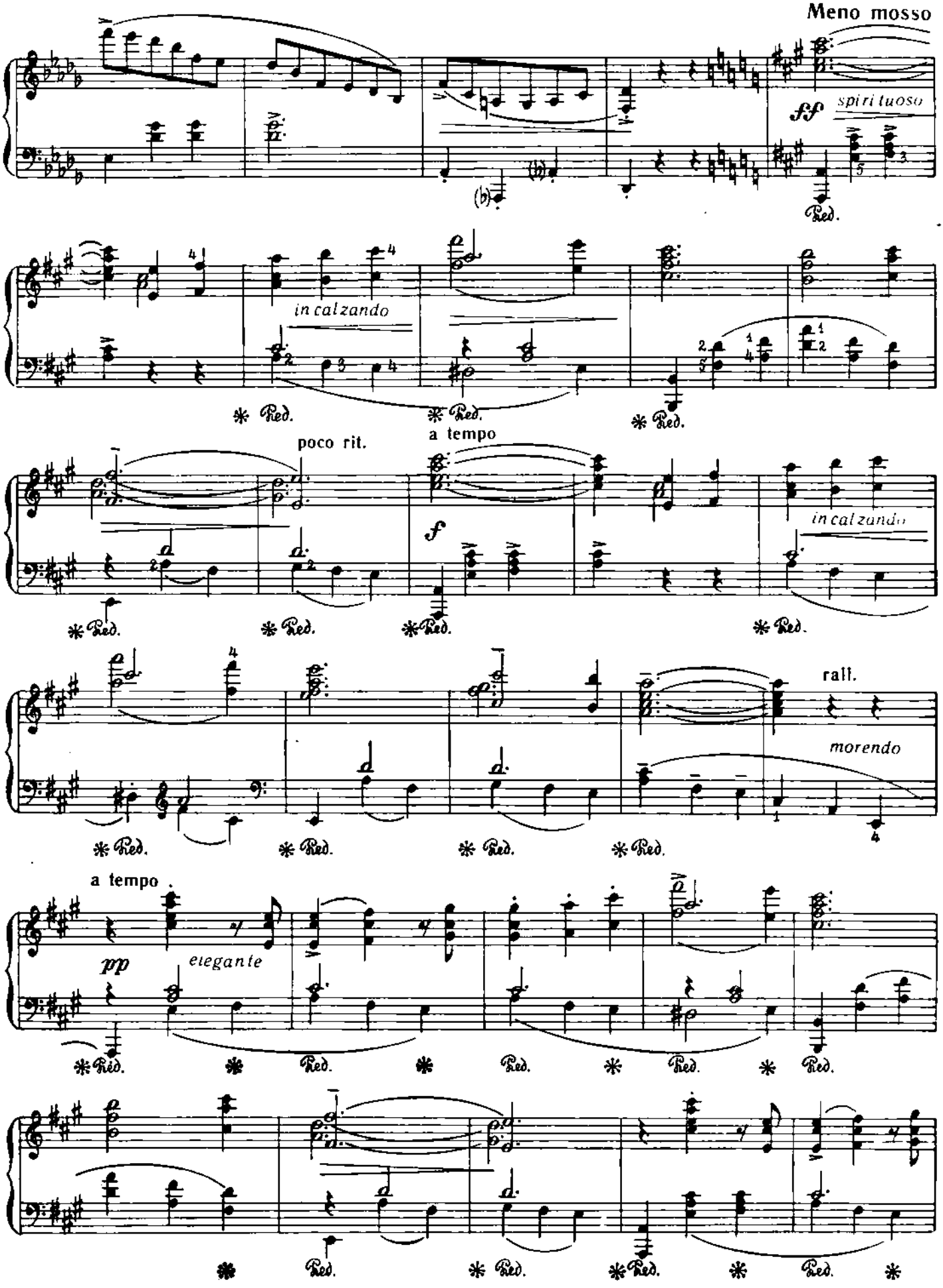
Meno mosso
ff
spirituoso
Ped.
in calzando
Ped.
Ped.
Ped.
poco rit.
a tempo
f
in calzando
Ped.
Ped.
Ped.
Ped.
rall.
morendo
Ped.
Ped.
Ped.
Ped.
a tempo
pp
elegante
Ped.
Ped.
Ped.
Ped.
Ped.
Ped.
Ped.
Ped.
Ped.

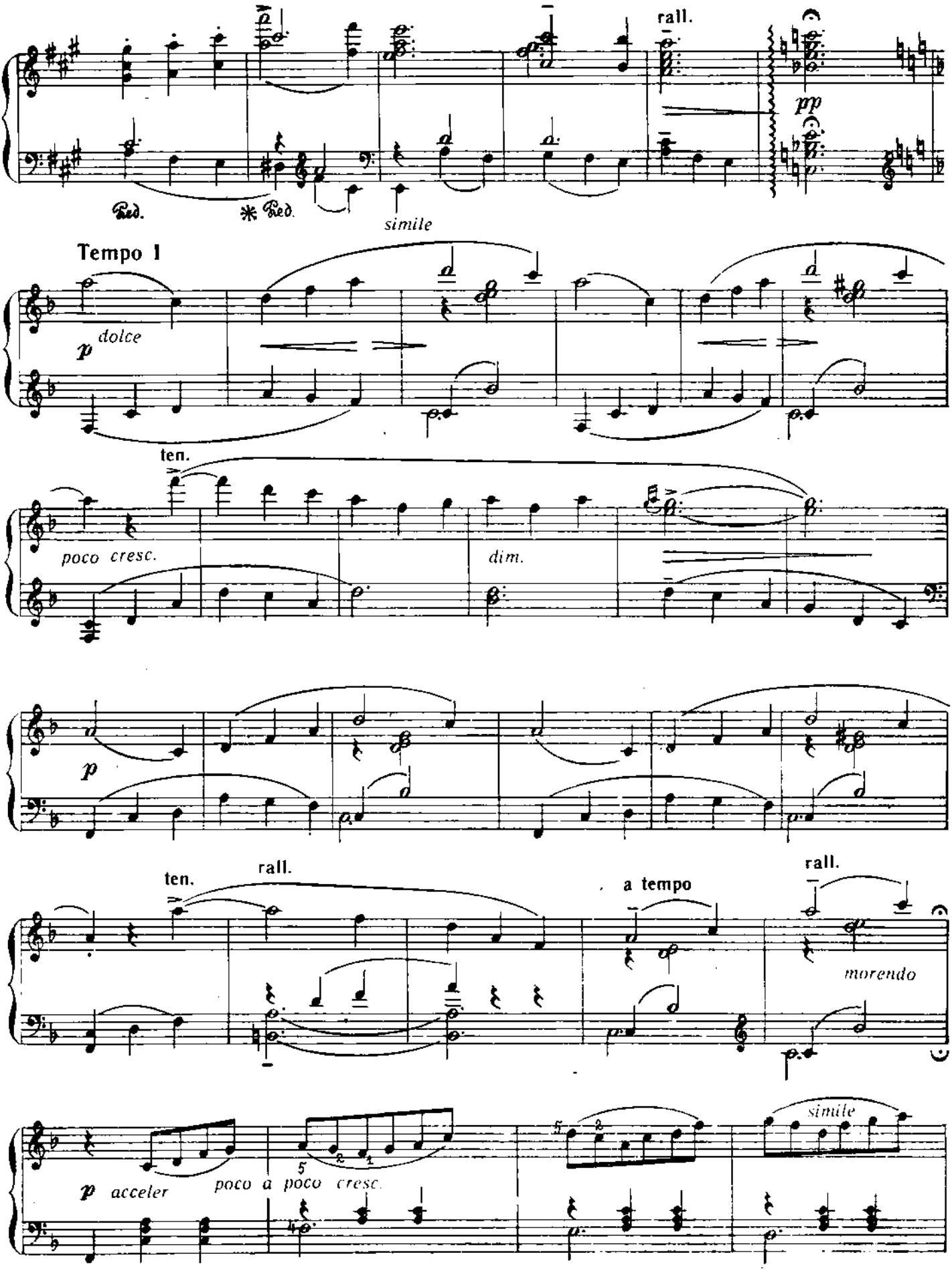
rall.
pp
Ped.
* Ped.
simile
Tempo 1
p dolce
ten.
poco cresc.
dim.
p
ten.
rall.
a tempo
rall.
morendo
p acceler
poco a poco cresc.
simile

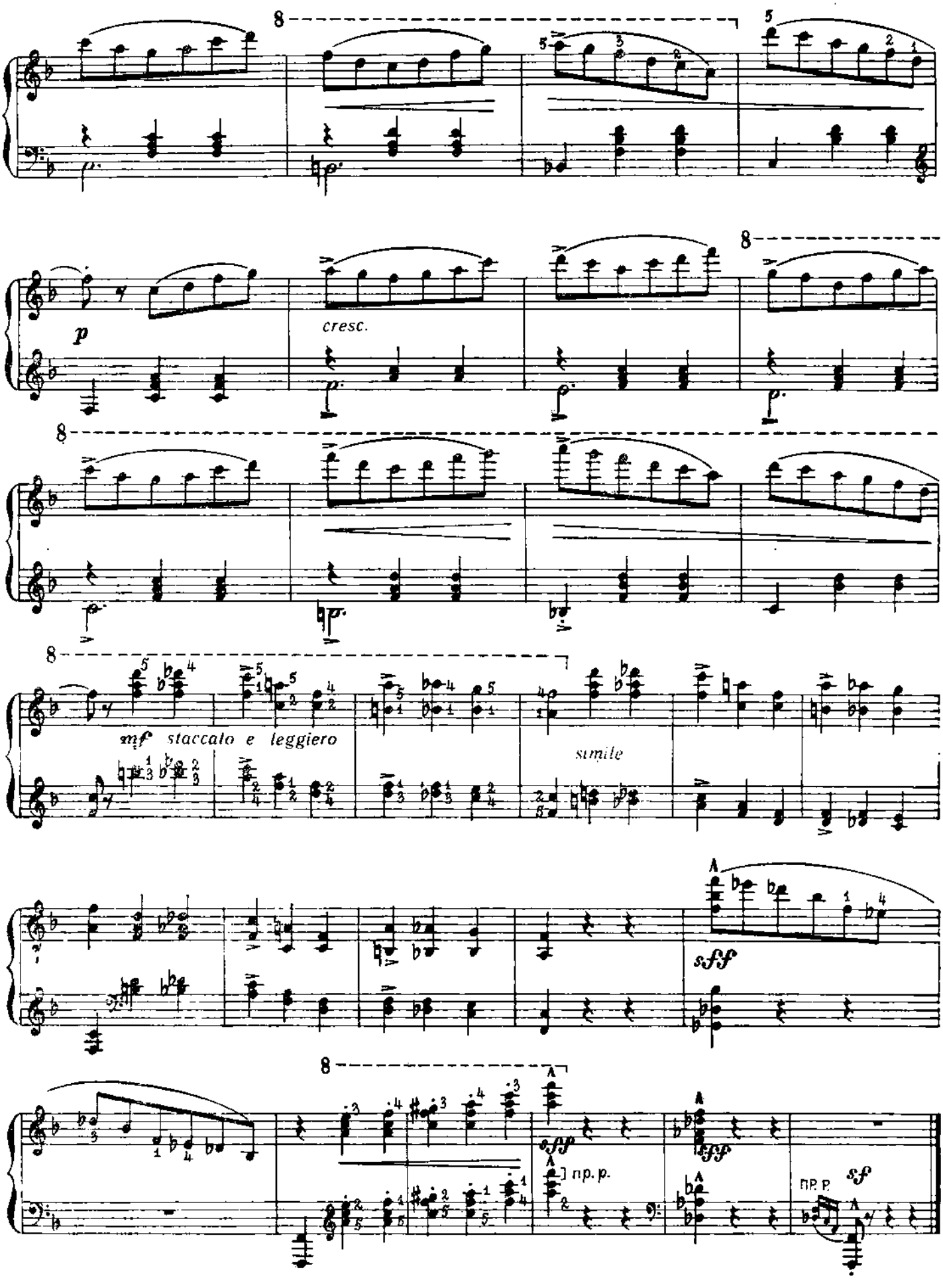
p
cresc.
mf staccato e leggiero
simile
sff
sff
пр. р.
sff
пр. р.
sf

1. Кылыч белән бию

1. Танец с мечами

А. КЛЮЧАРЕВ

А. КЛЮЧАРЕВ

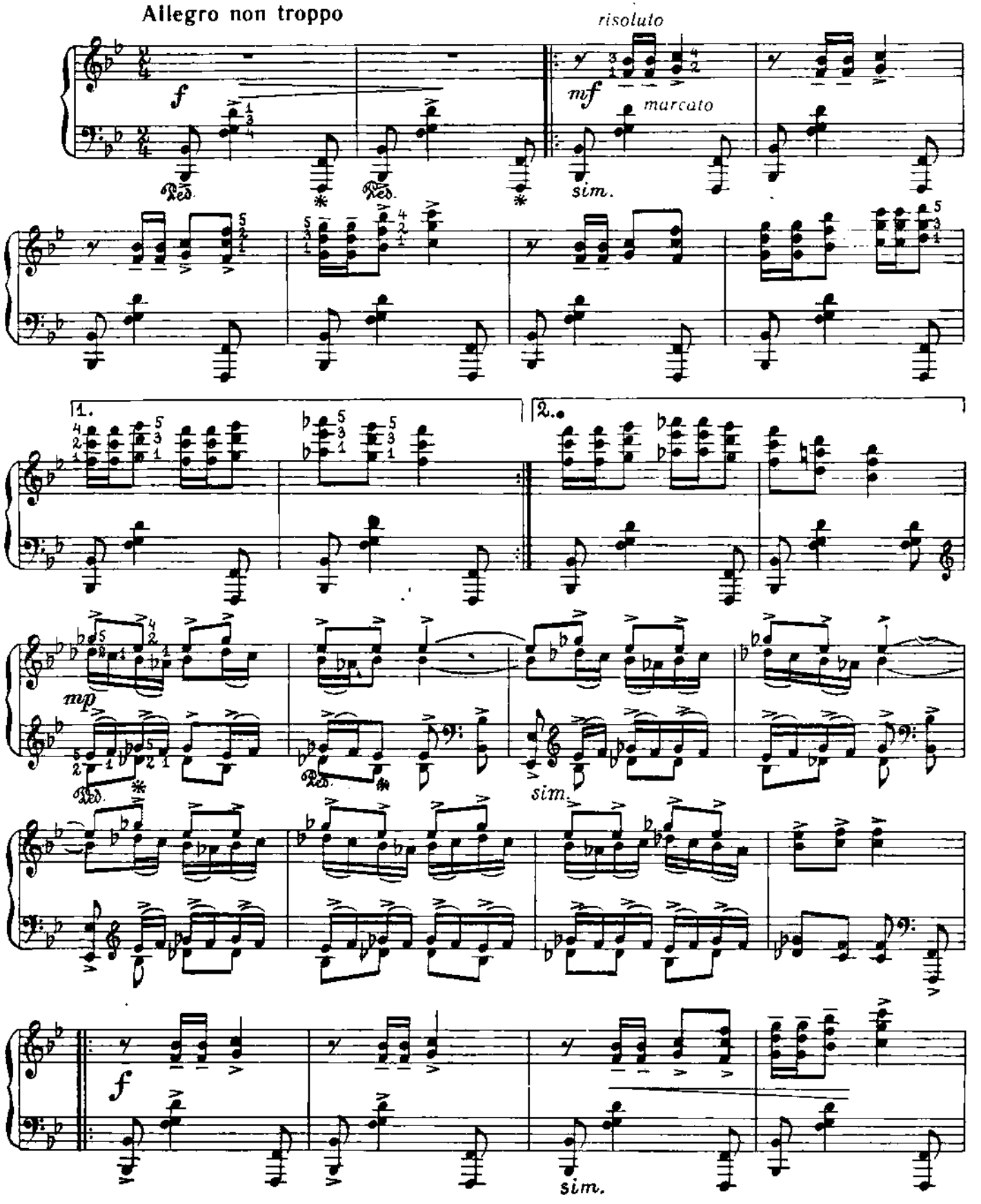

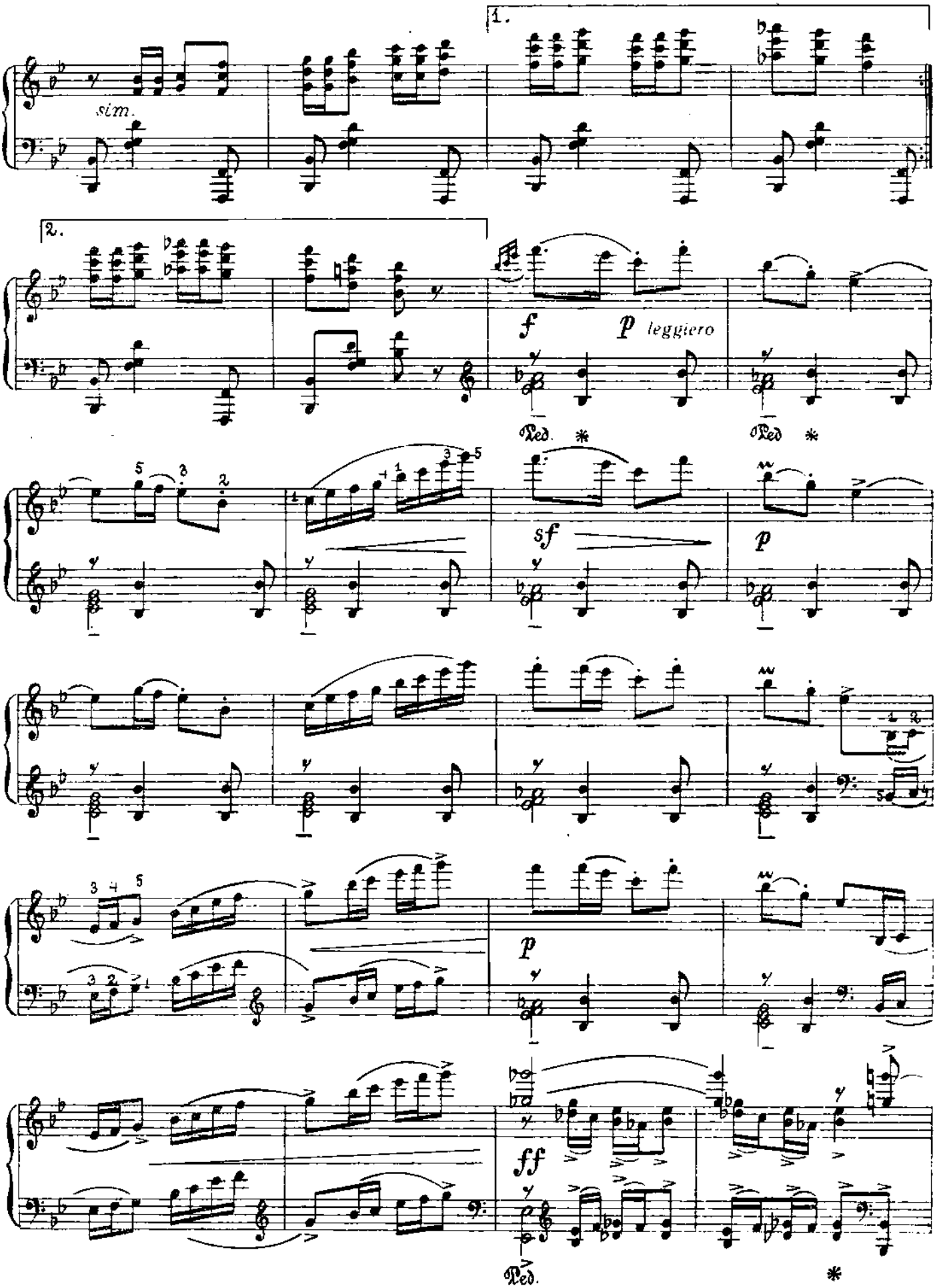
1.
sim.
2.
f
p leggiero
Ped. *
Ped *
sf
p
p
ff
Ped.
*

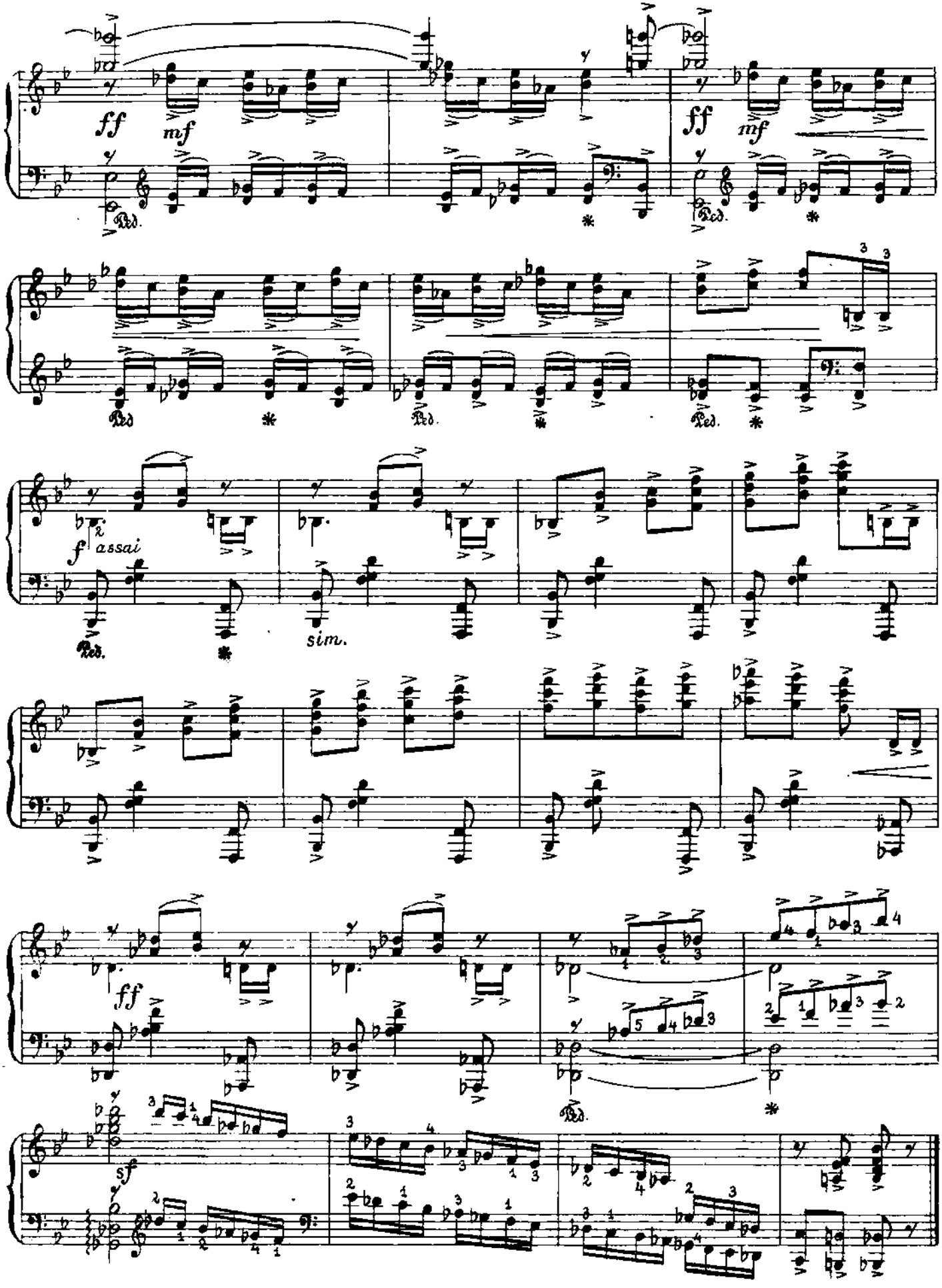
ff
mf
Ped.
*
ff
mf
Ped.
*
Ped
*
Ped.
*
Ped.
*
f assai
Ped.
*
sim.
ff
Ped.
*
sf

2. Башкорт биюе

2.Башкирский танец

Allegro con brio

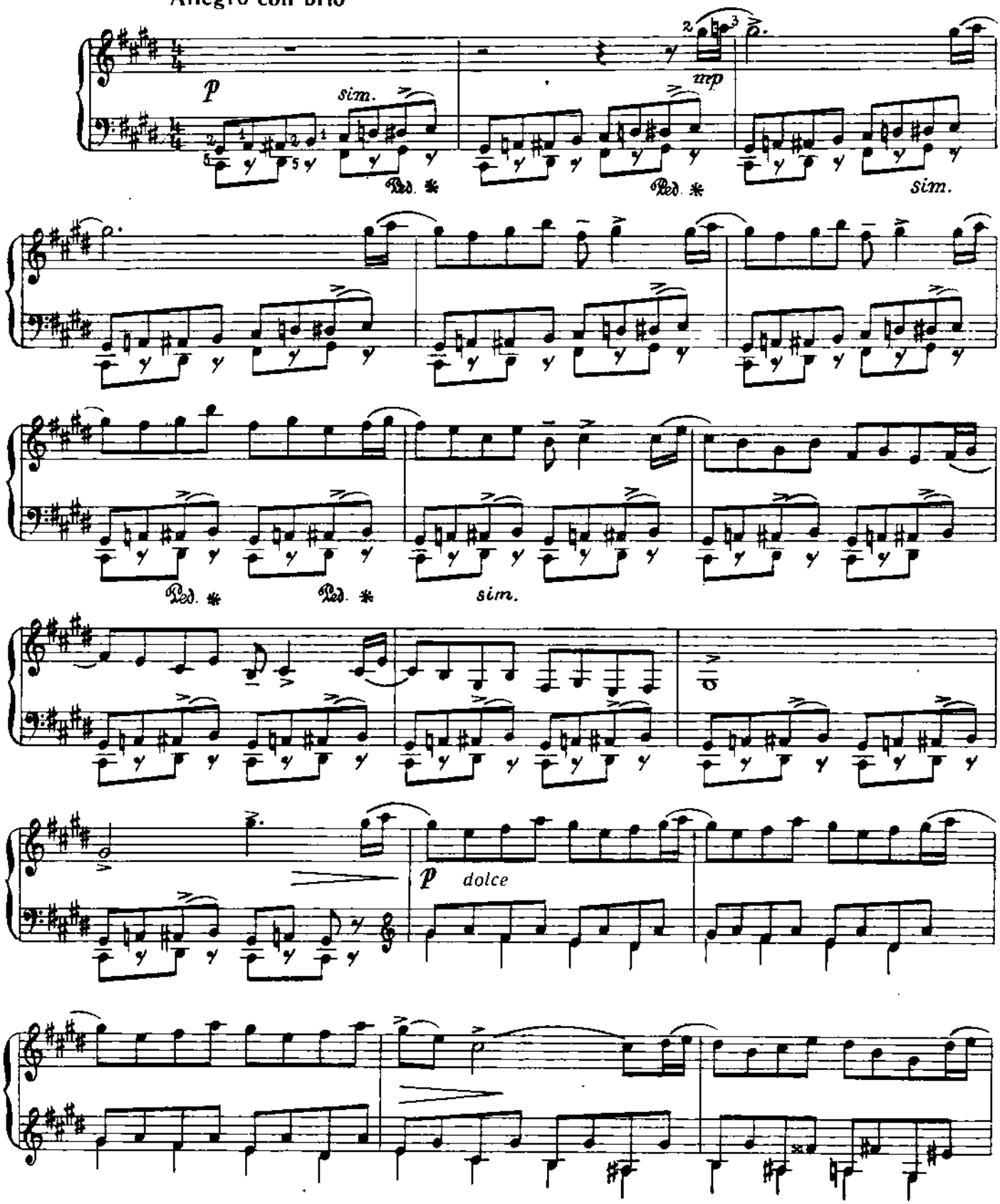

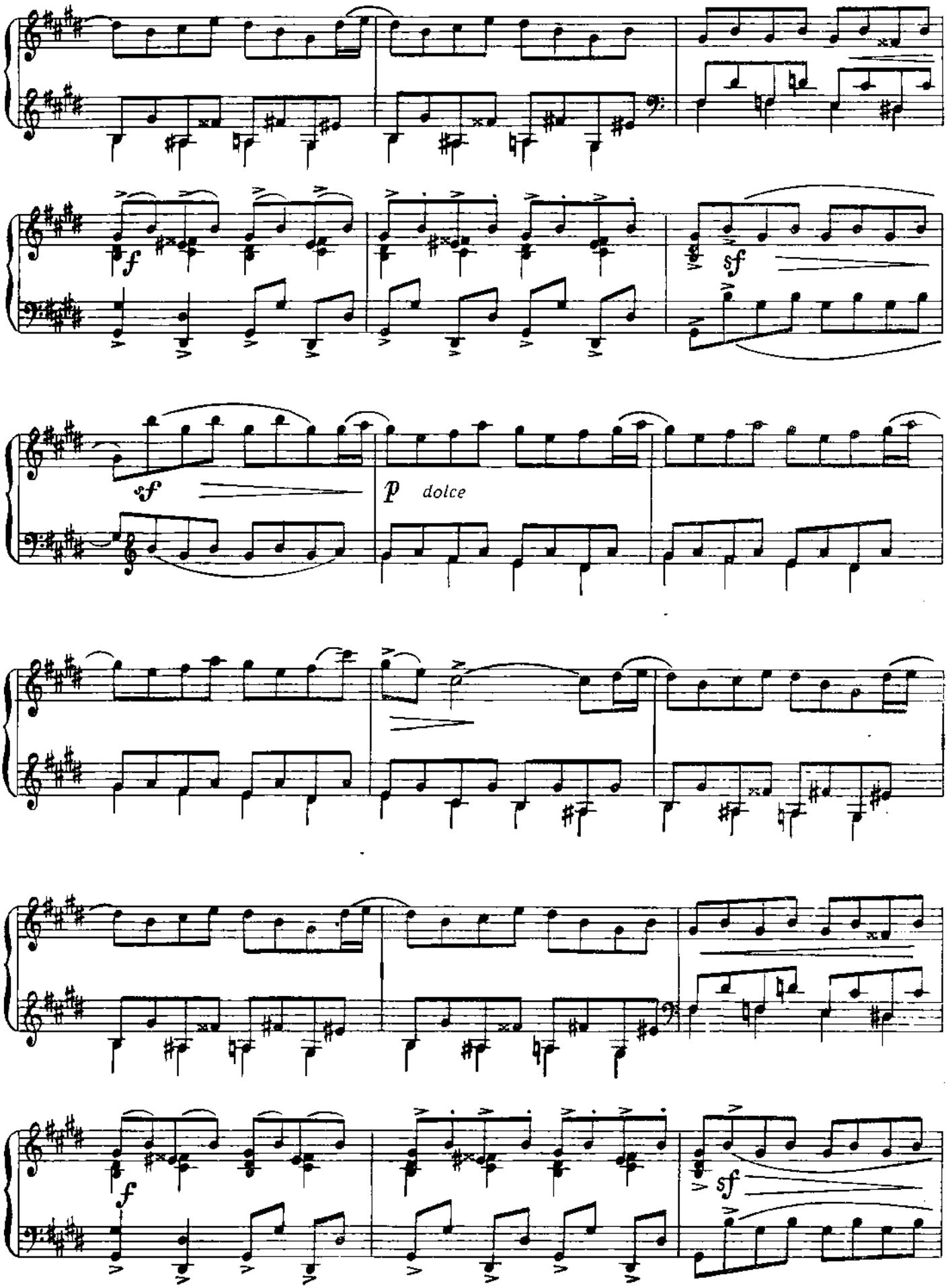
f
sf
sf
p dolce
f
sf

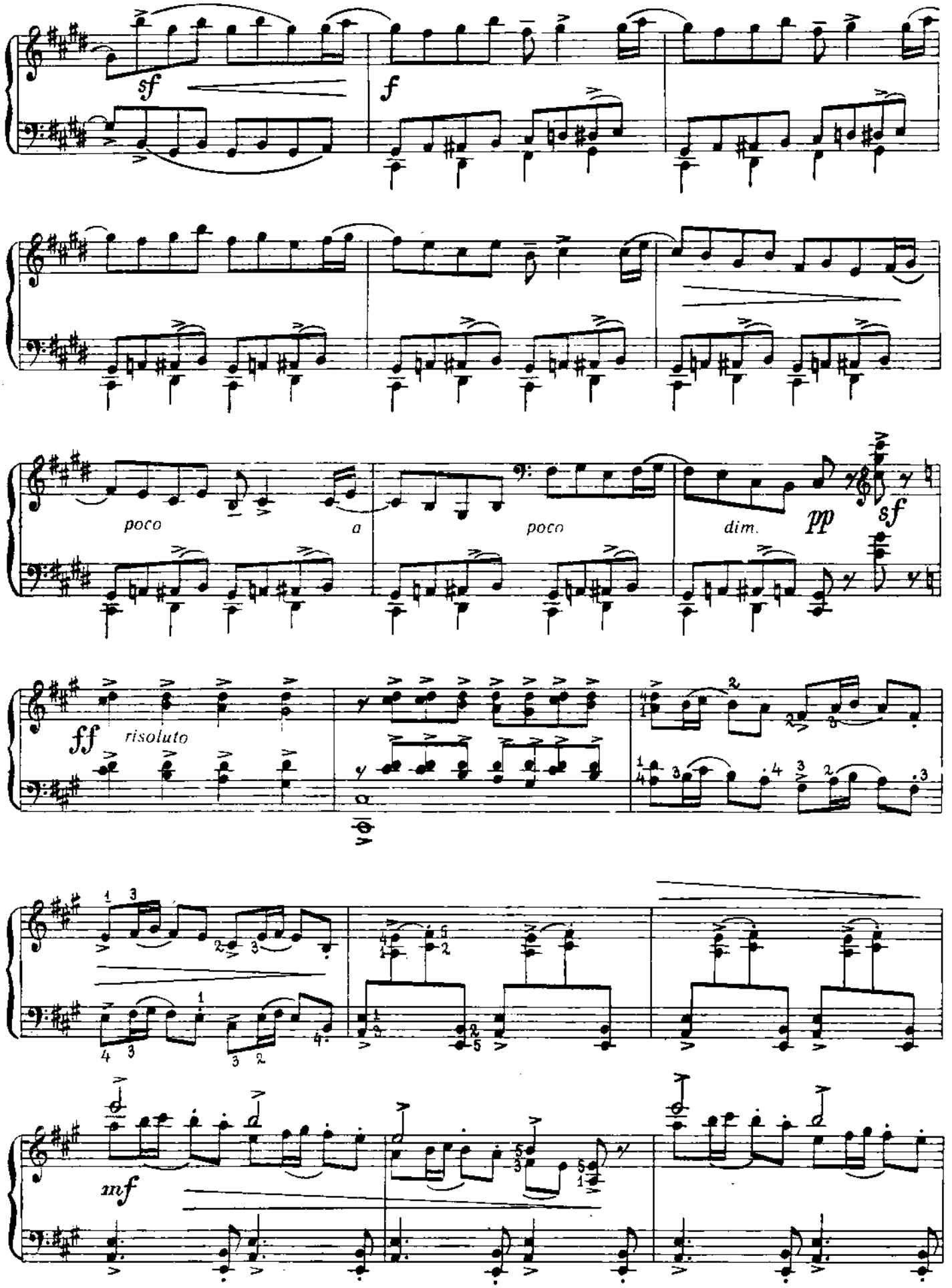
sf
f
poco
a
poco
dim.
pp
sf
ff
risoluto
mf

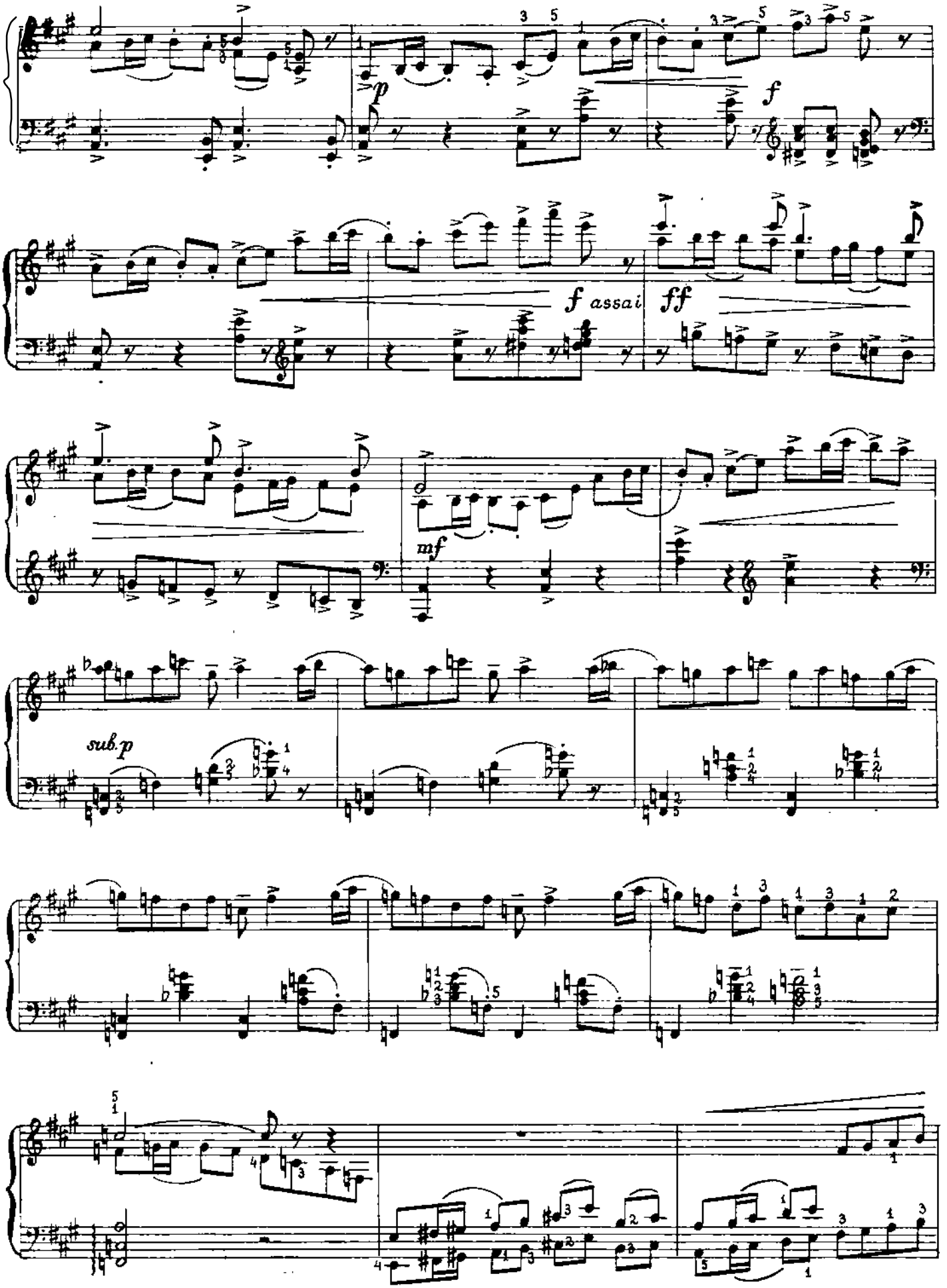
p
f
f assai
ff
mf
sub.p

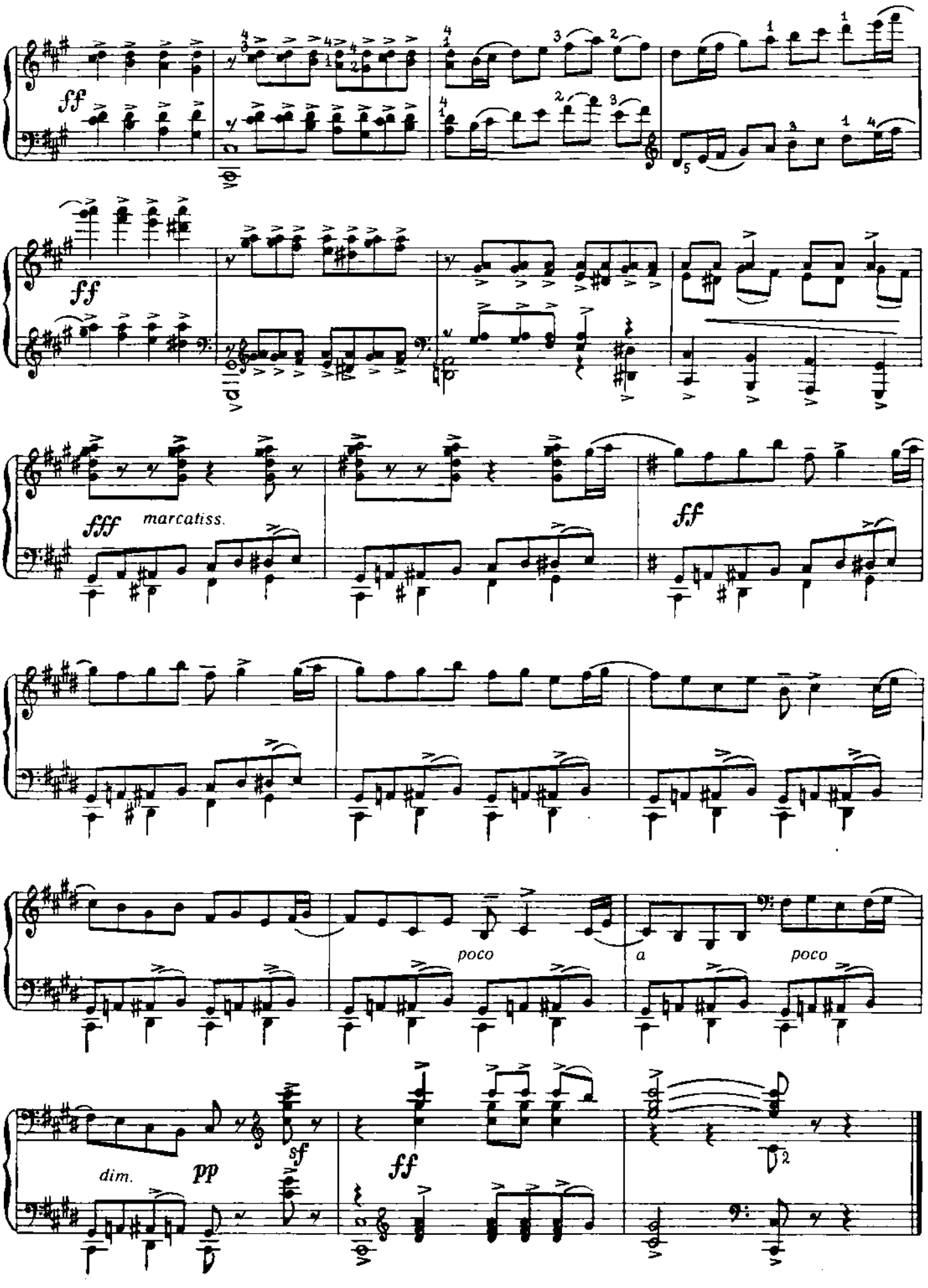
ff
ff
fff
marcatiss.
ff
poco
a
poco
dim.
pp
sf
ff

Р. БИЛАЛОВ

Р. БЕЛЯЛОВ

Vivace

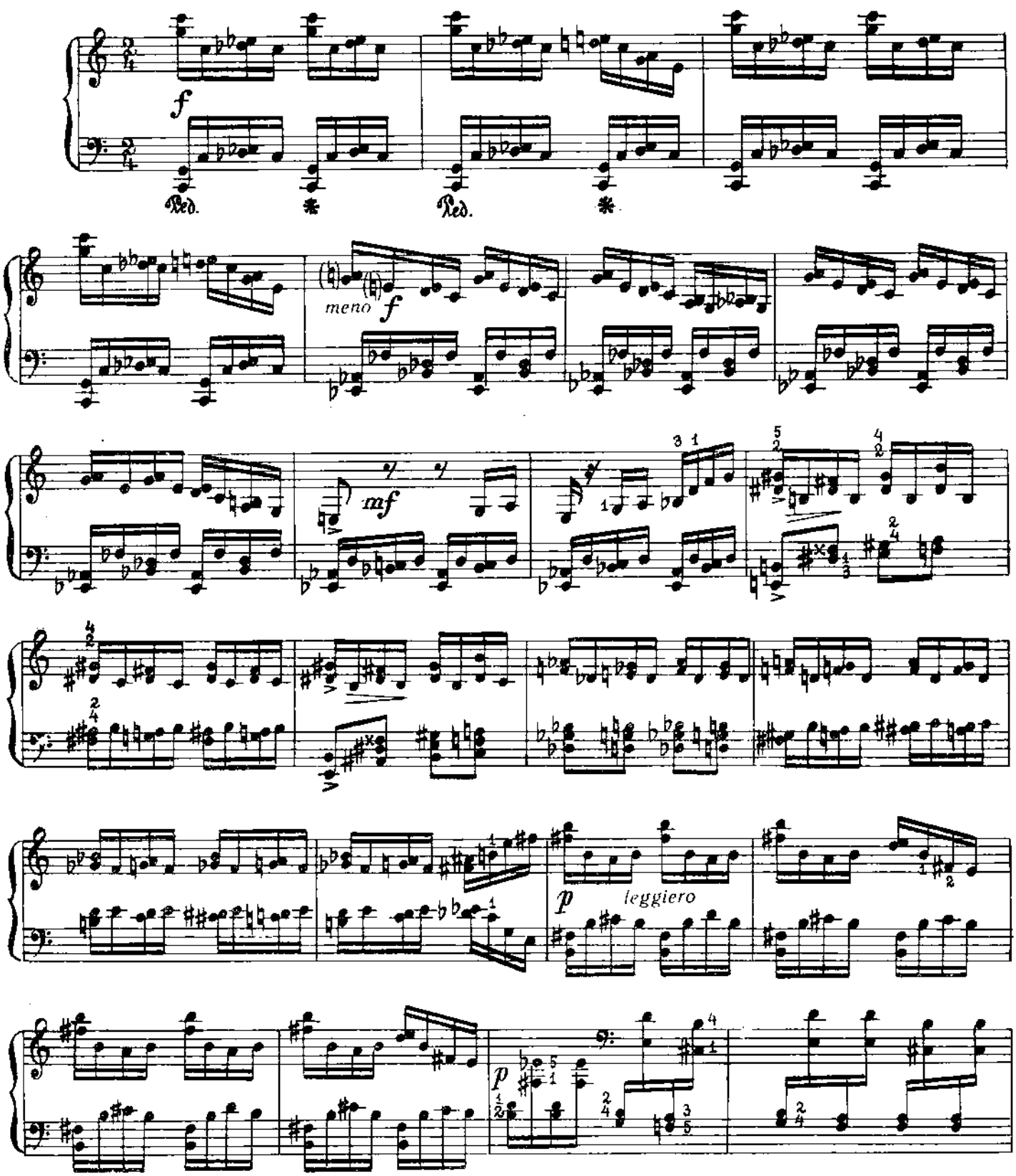

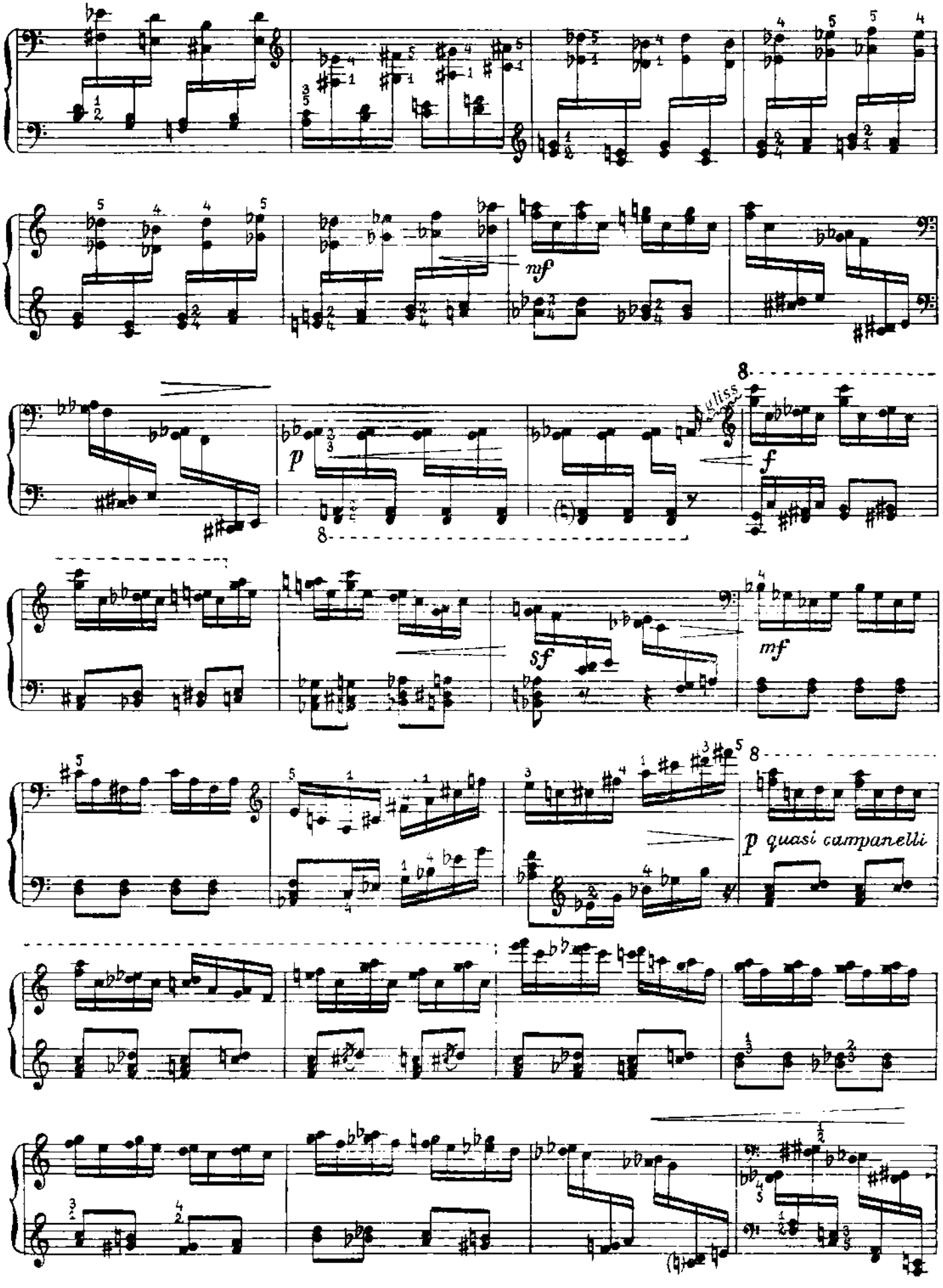
mf
p
gliss.
f
sf
mf
p quasi campanelli

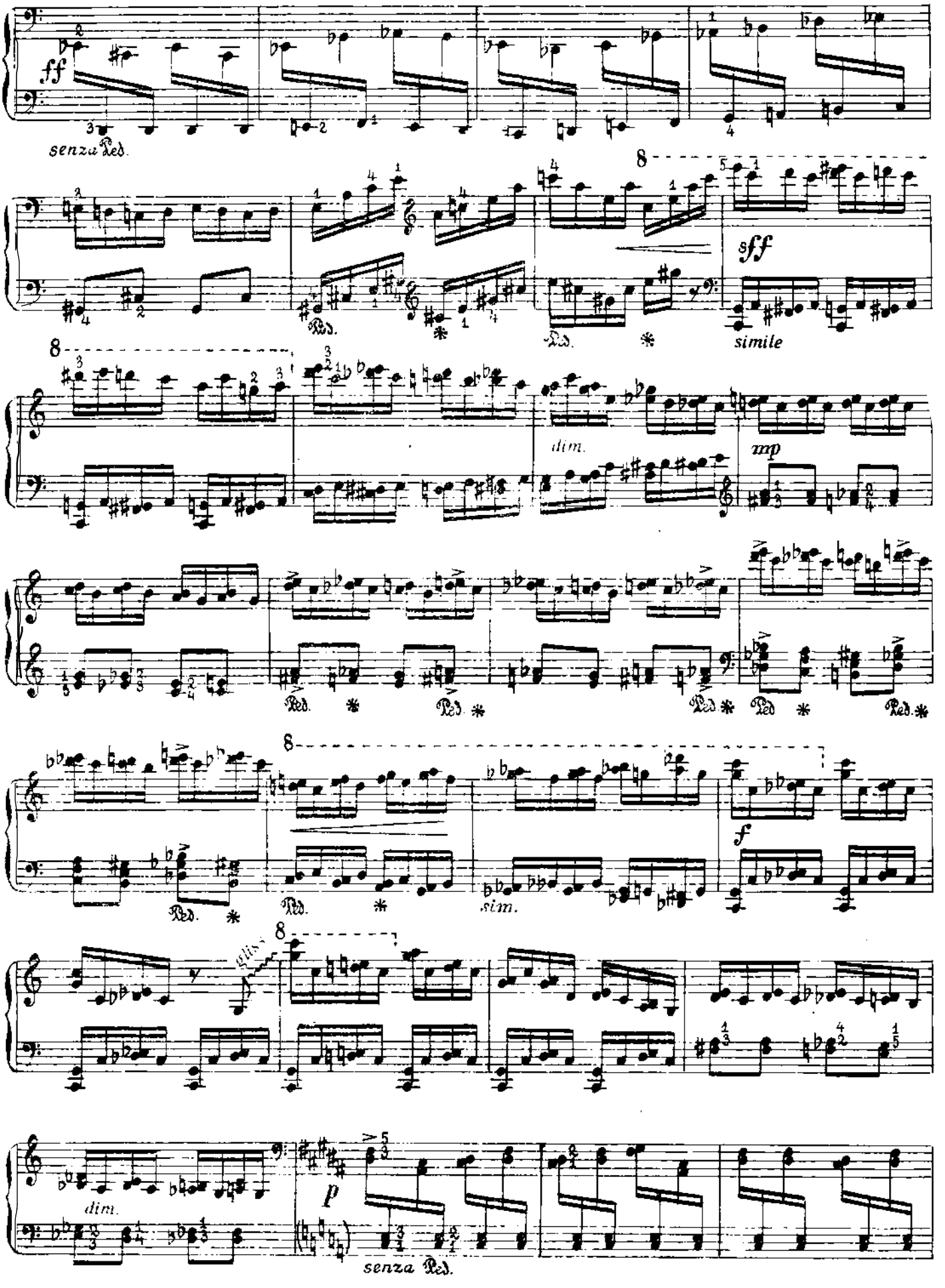
ff
senza Ped.
8
sff
simile
8
dim.
mp
Ped.
8
f
sim.
8
dim.
p
senza Ped.

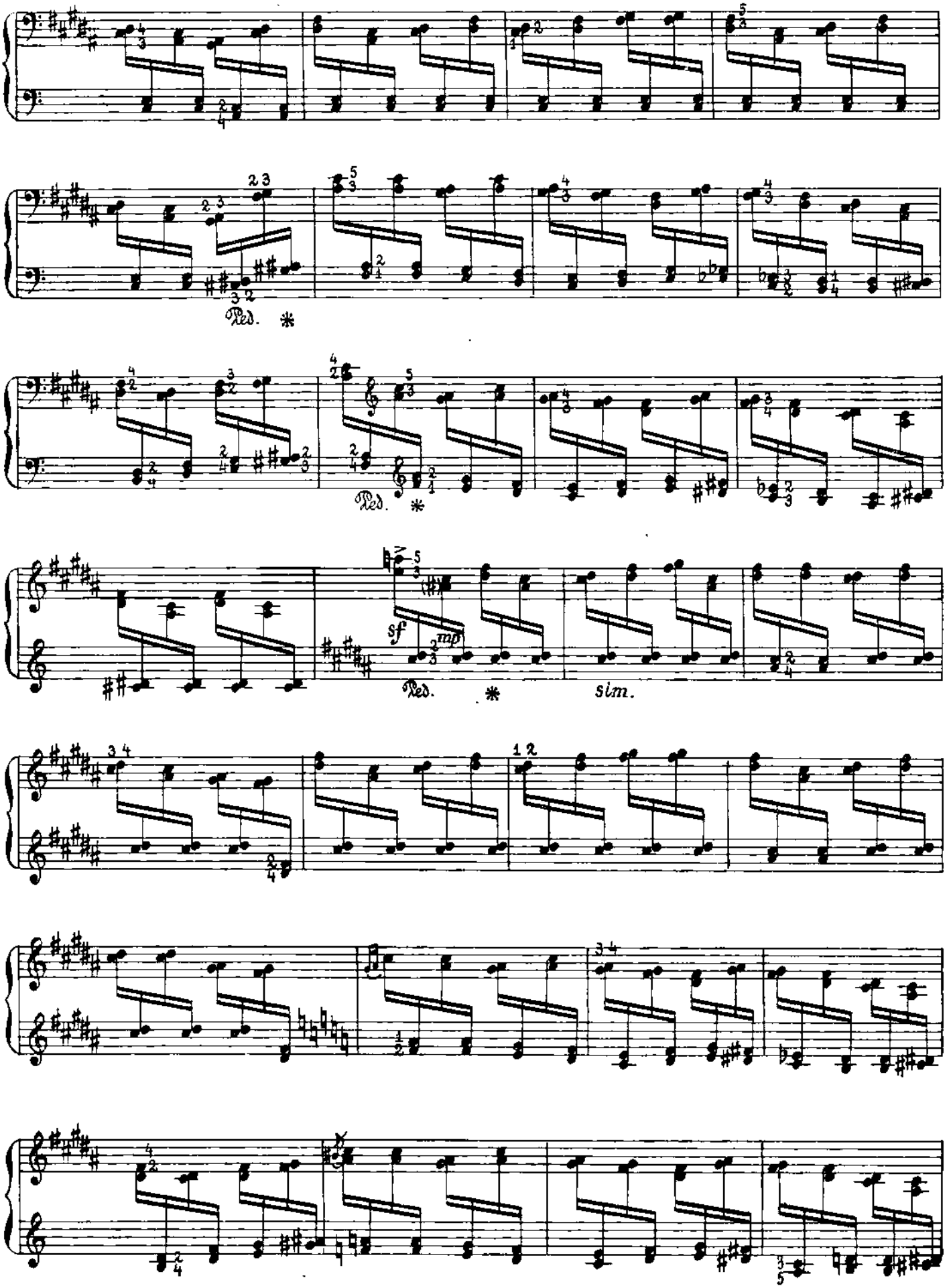
Ped. *
Ped. *
sf
mp
Ped. *
sim.

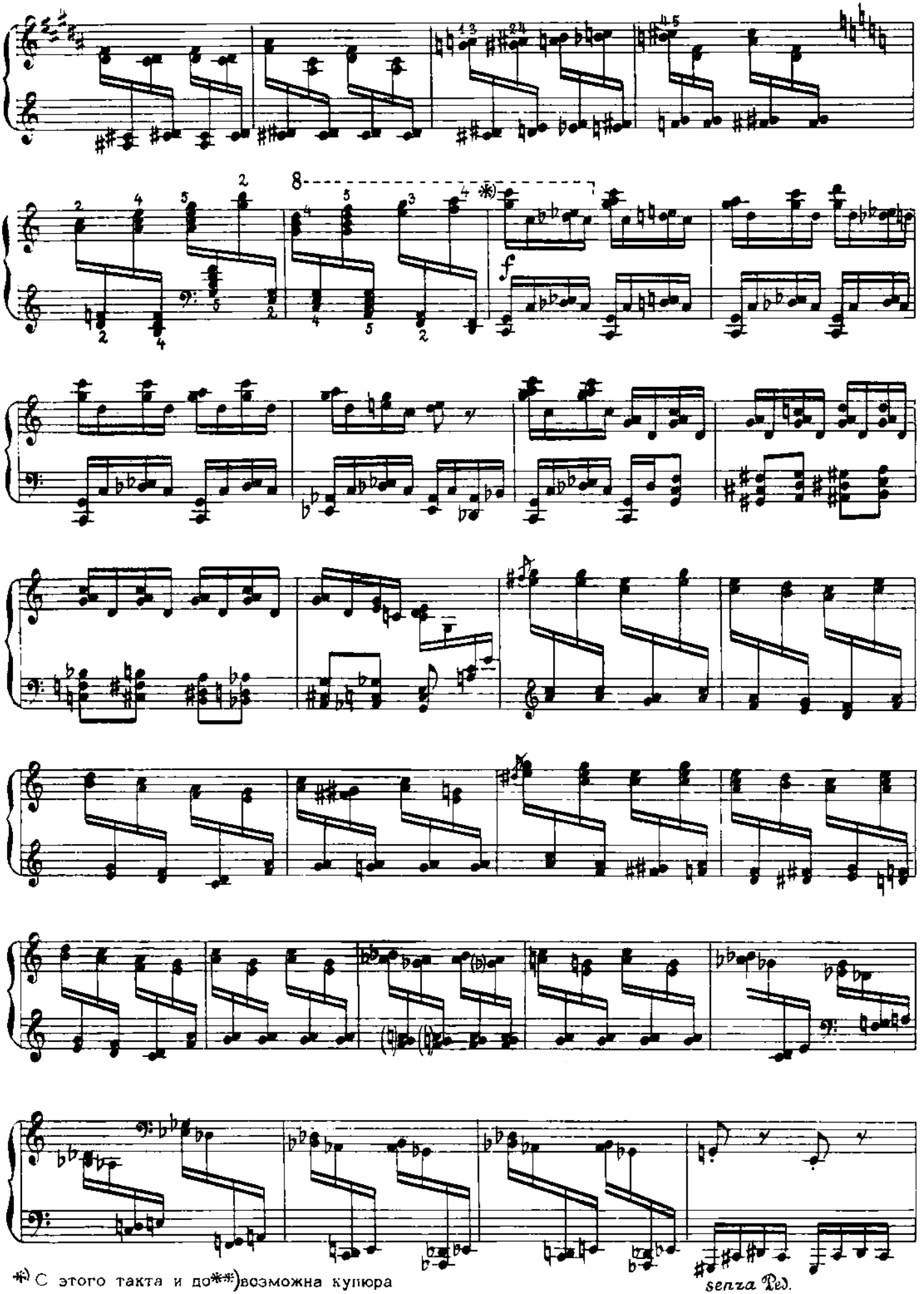
8
f
*) С этого такта и до**) возможна купюра
senza Ped.

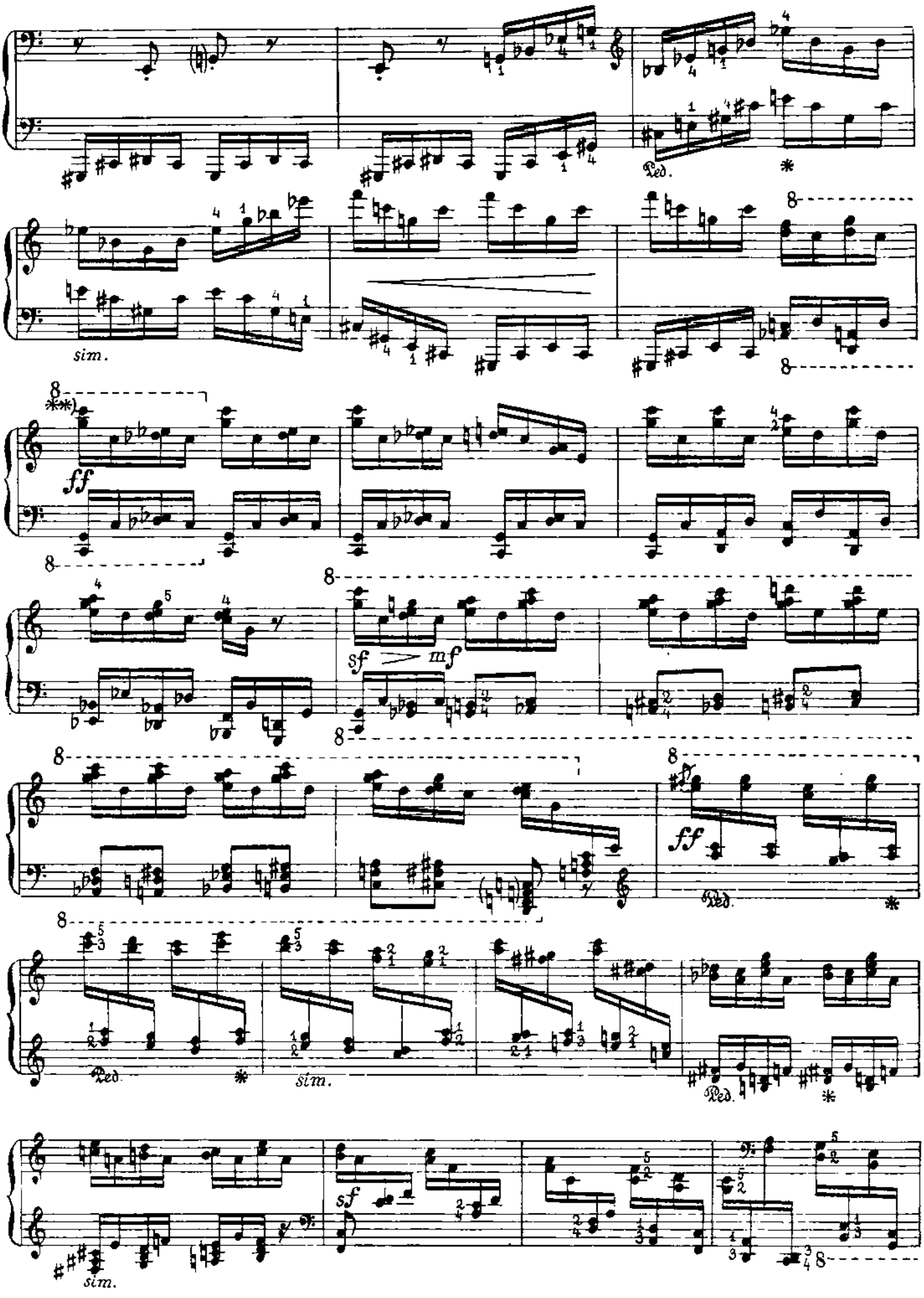
Ped.
sim.
ff
sf
mf
ff
Ped.
Ped.
sim.
Ped.
sim.
sf

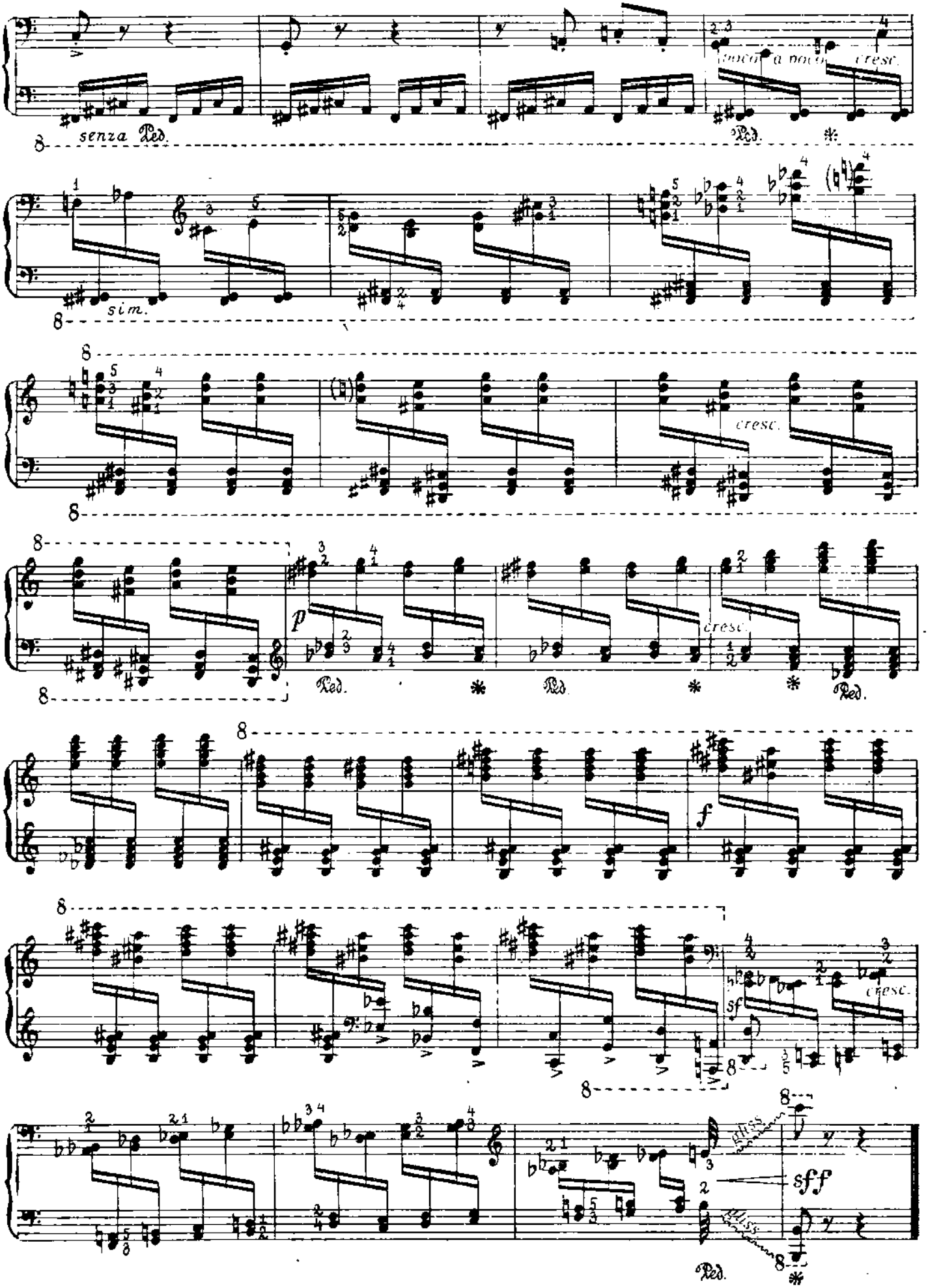
senza Ped.
poco a poco
cresc.
Ped.
sim.
cresc.
p
Ped.
cresc.
f
sf
cresc.
sff
Ped.

СОНАТИНА 32 СОНАТИНА

Ф. ЯРУЛЛИН Ф. ЯРУЛЛИН

Allegro

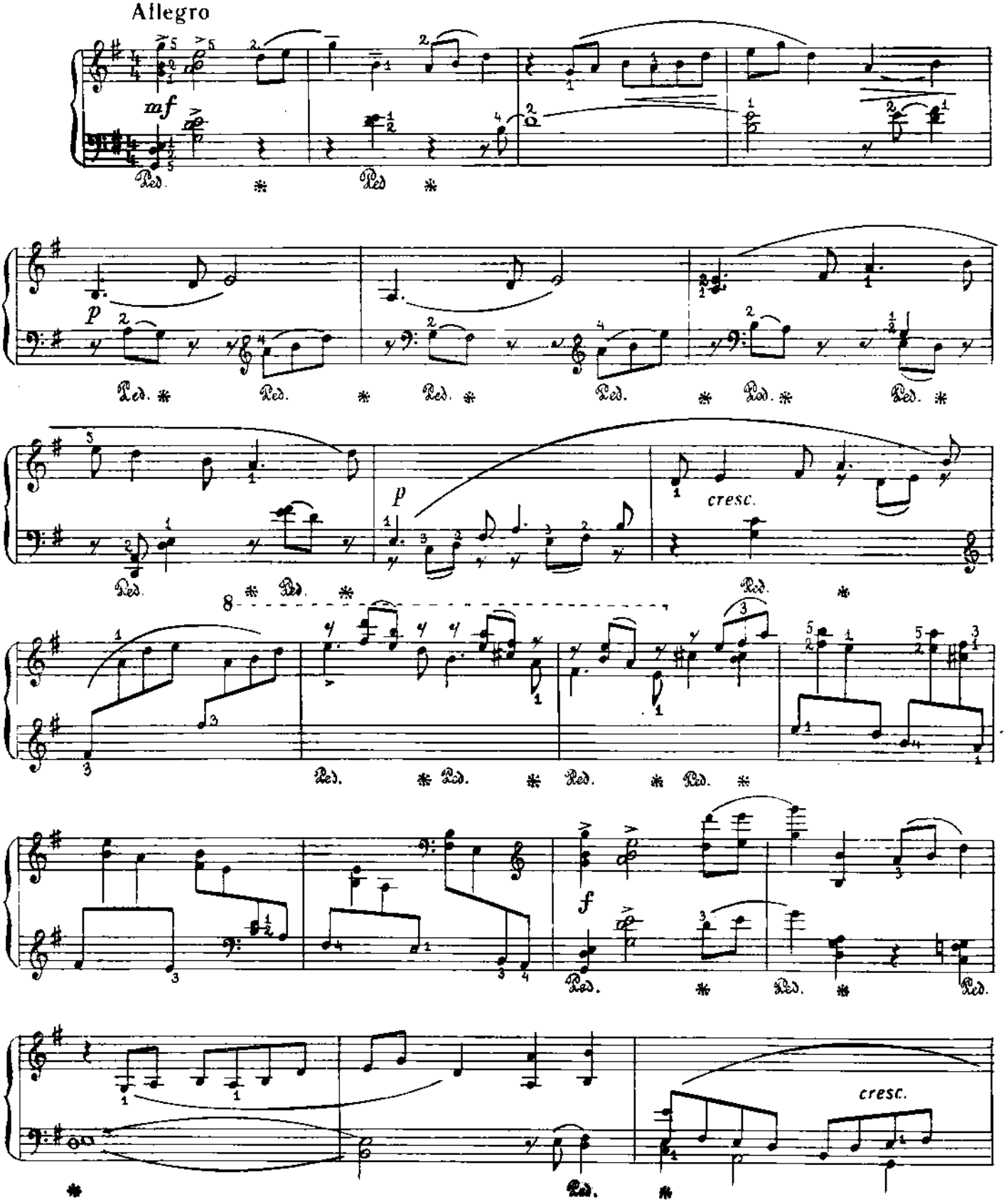

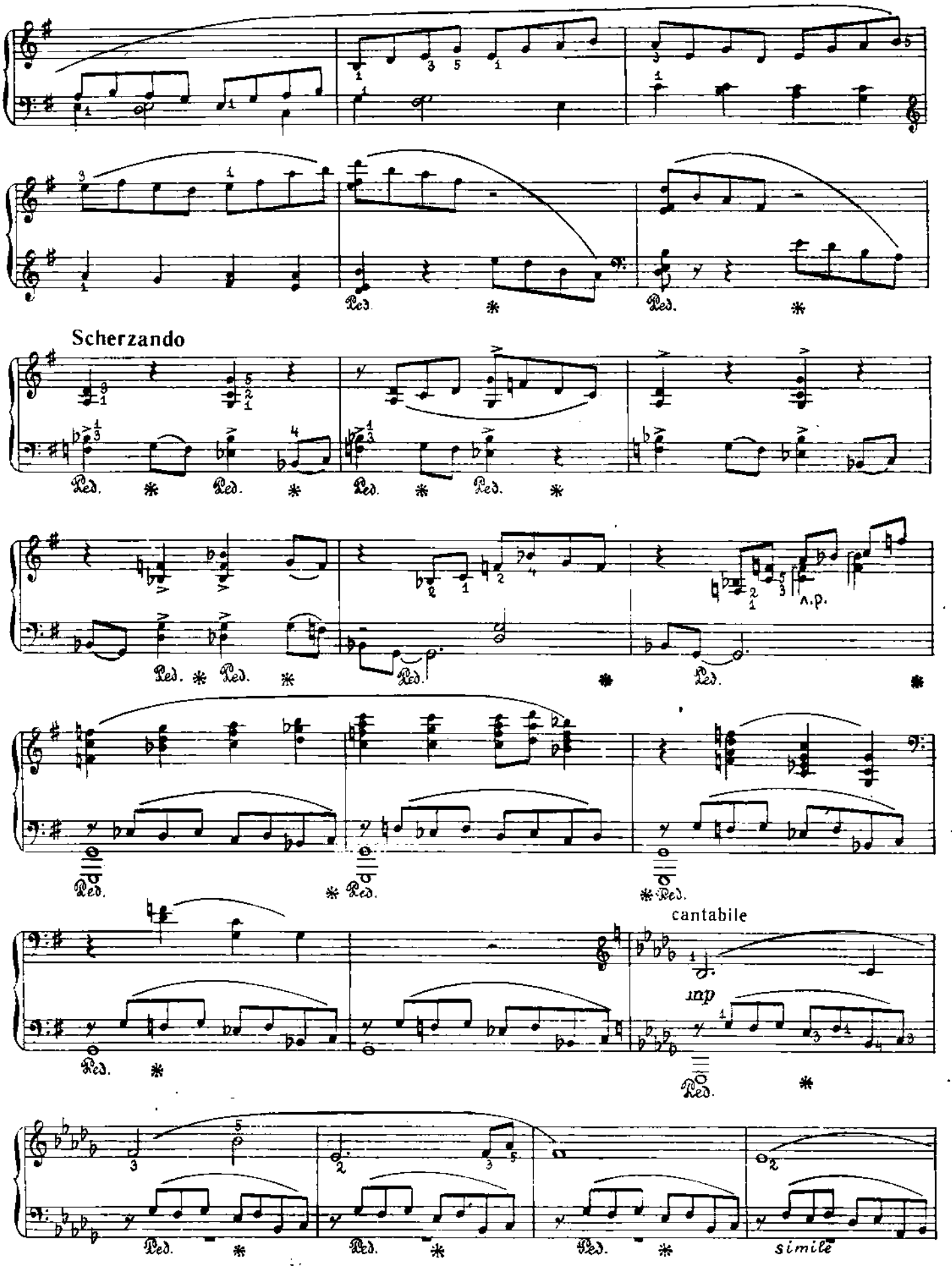
Scherzando
Ped.
a.p.
cantabile
inp
simile

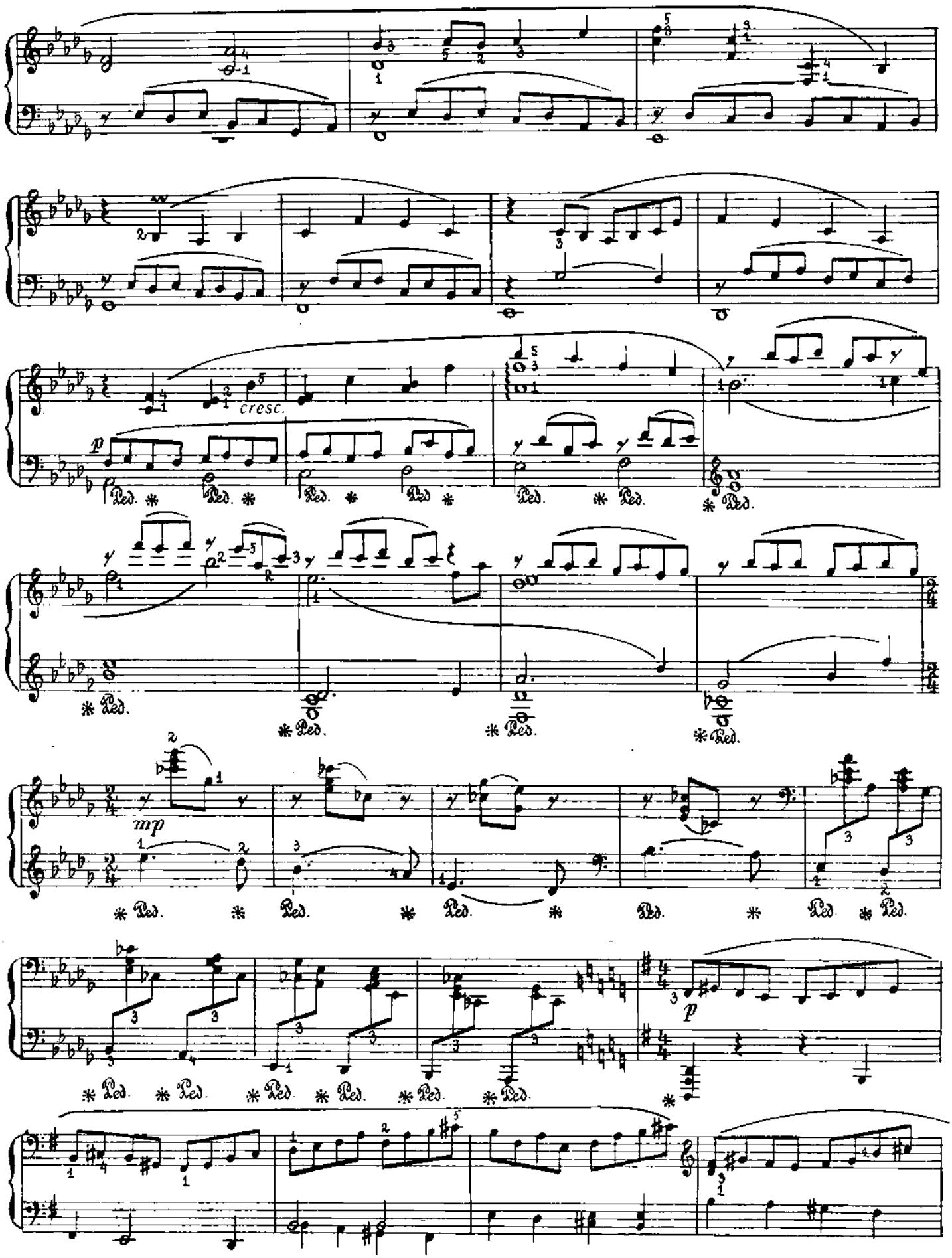
cresc.
p
Ped.
mp
p

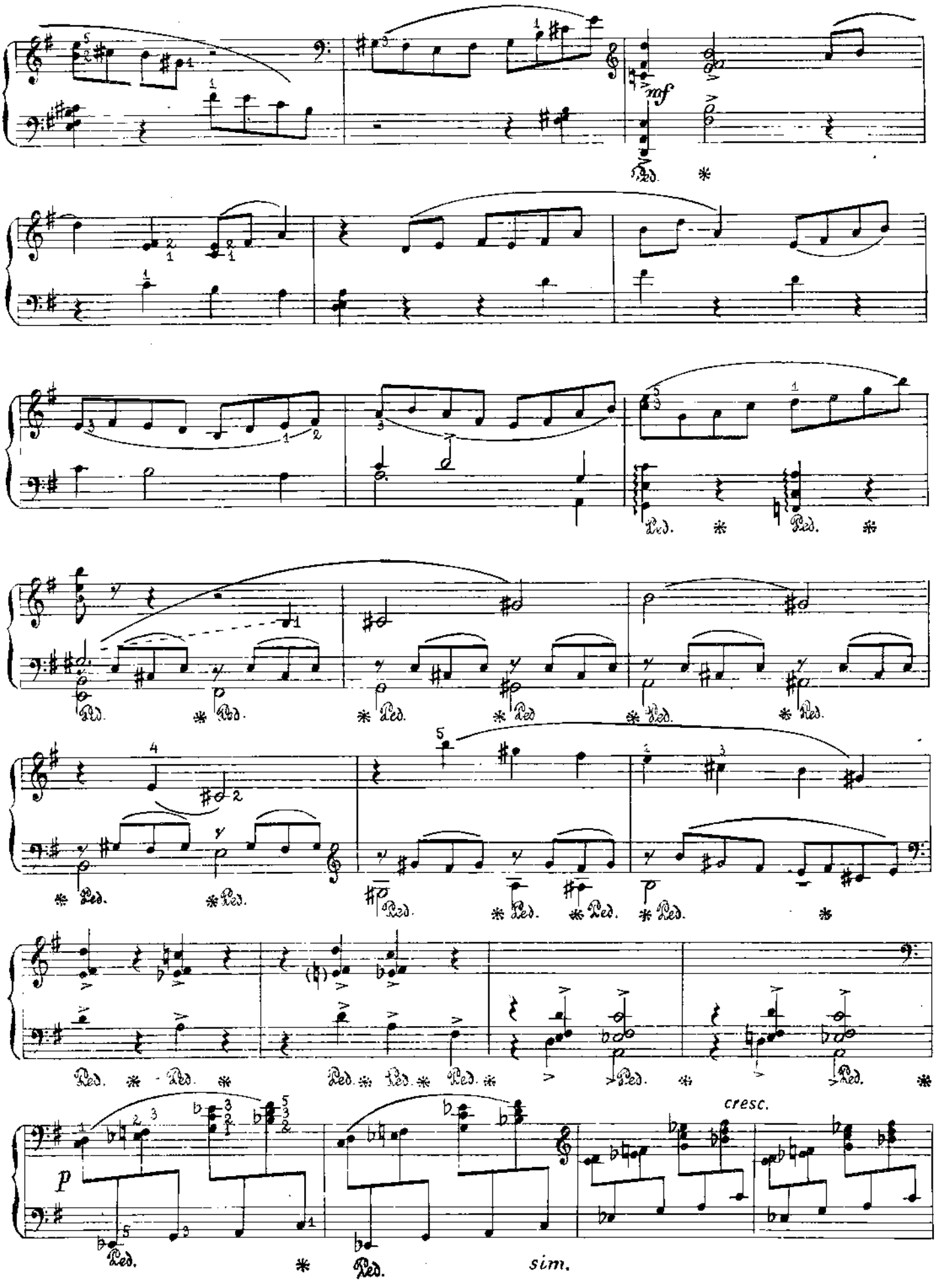
mf
Ped.
cresc.
p
sim.

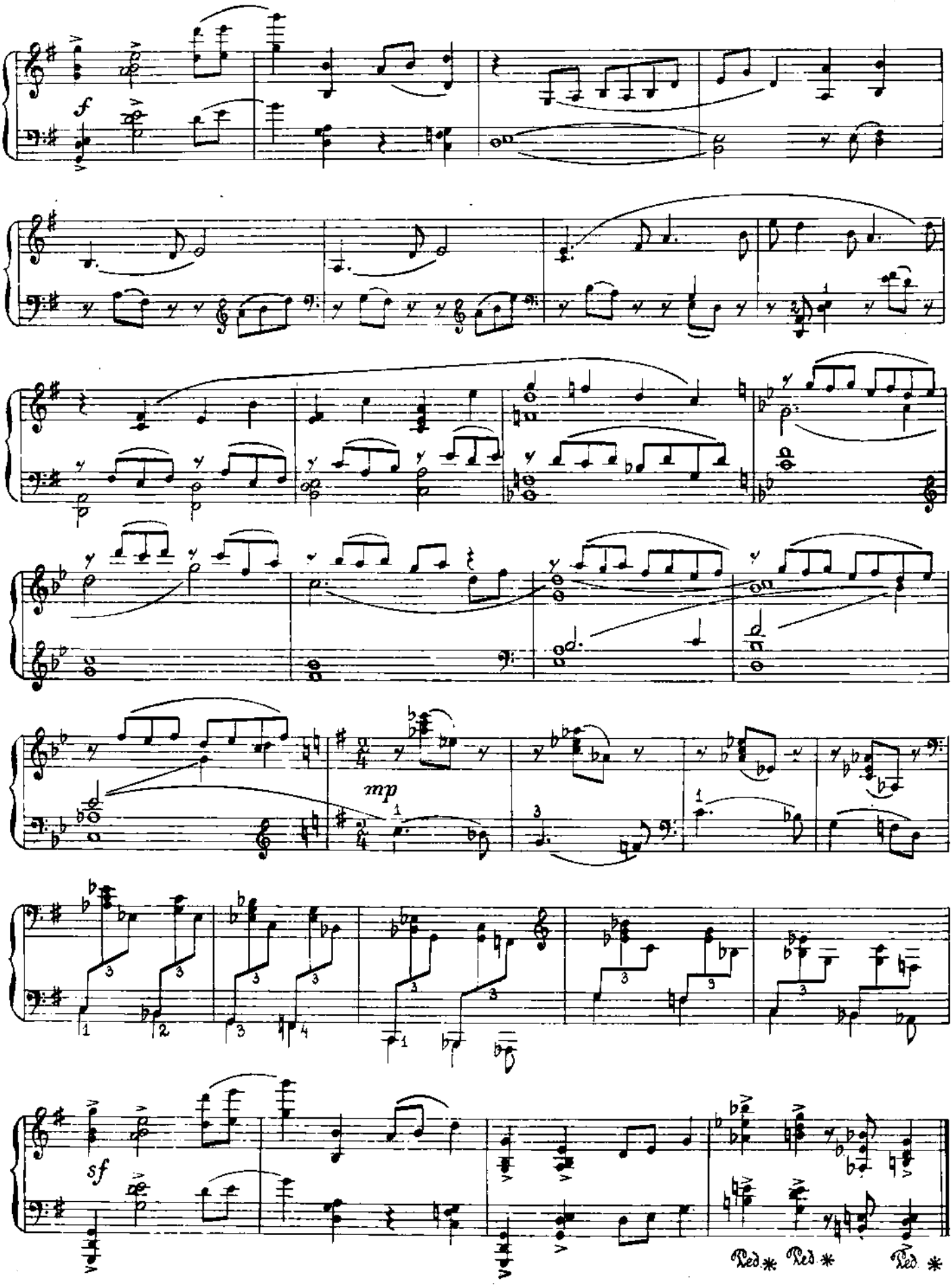
f
mp
sf
Ped. * Ped. * Ped. *

I

Р. ЕНИКИЕВ

Р. ЕНИКЕЕВ

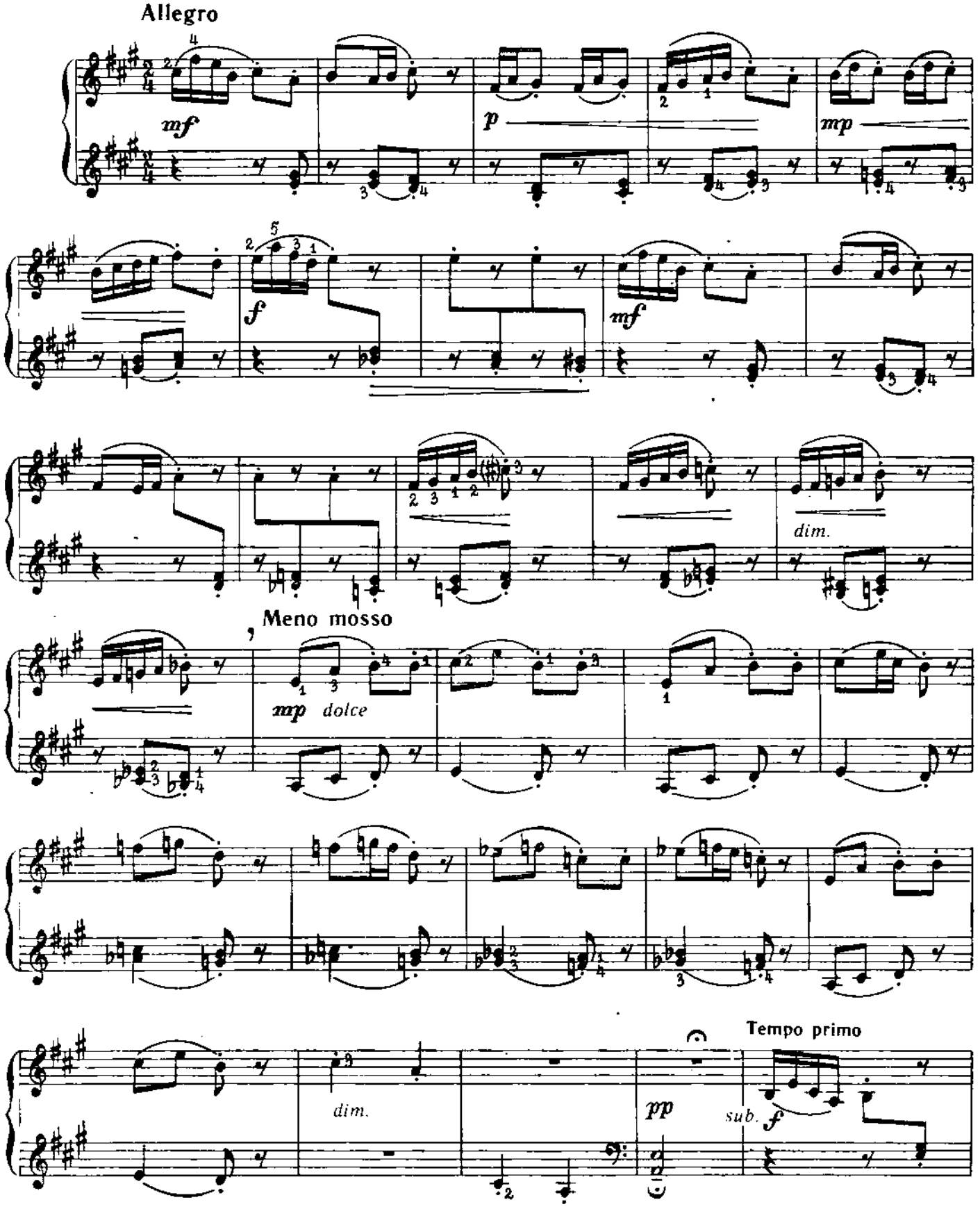

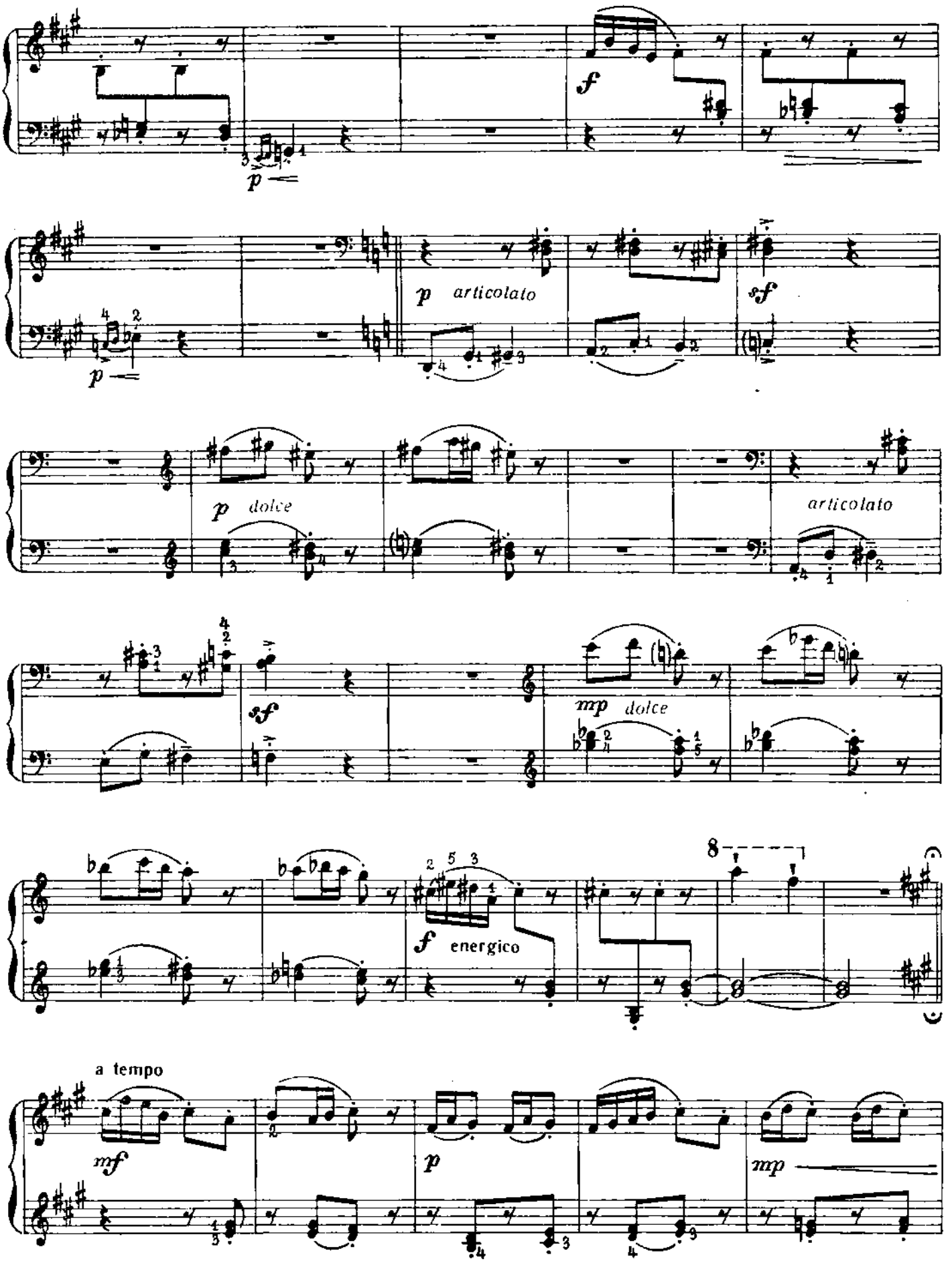
f
p
p articolato
sf
p
p dolce
articolato
sf
mp dolce
f energico
8
a tempo
mf
p
mp

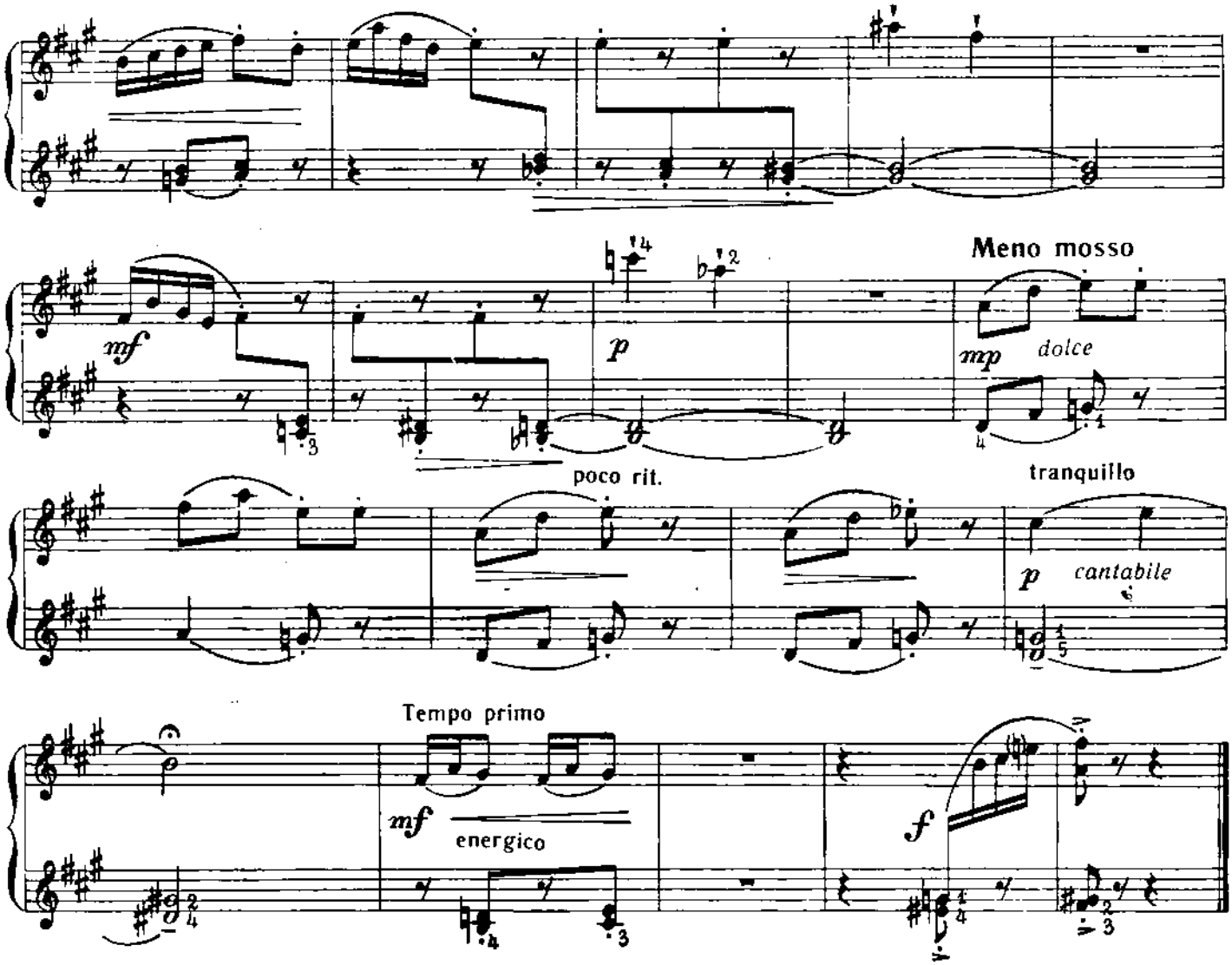
Meno mosso
mf
p
mp
dolce
poco rit.
tranquillo
p
cantabile
Tempo primo
mf
energico
f

II

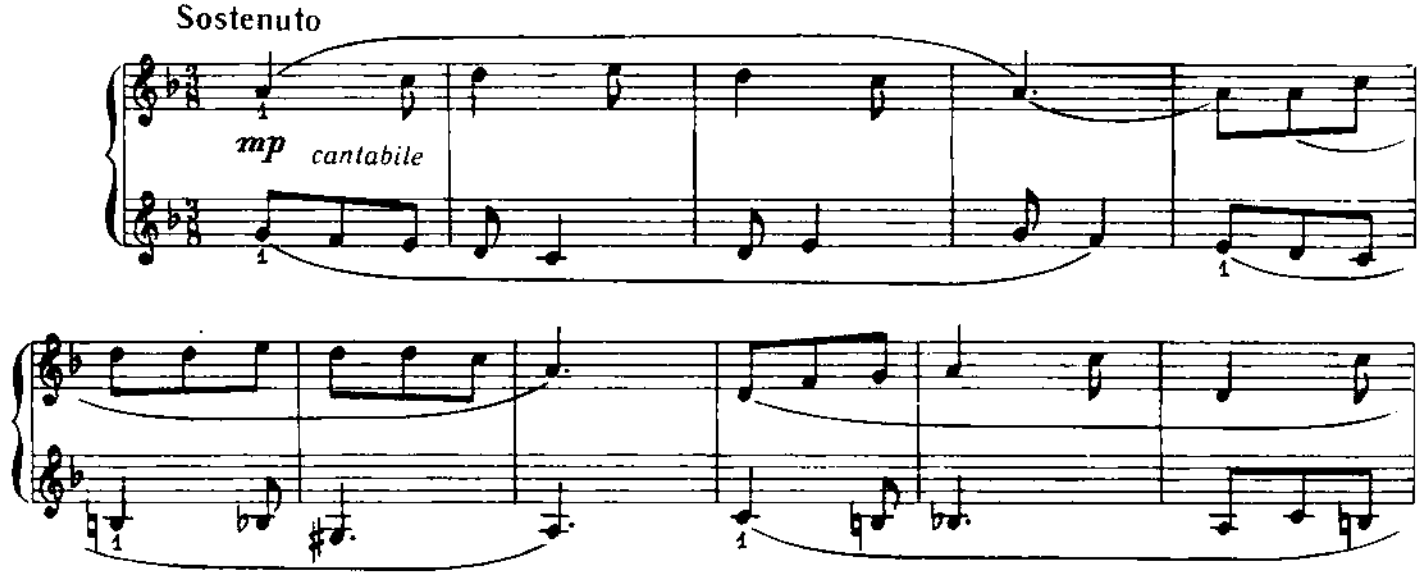
Sostenuto
mp
cantabile

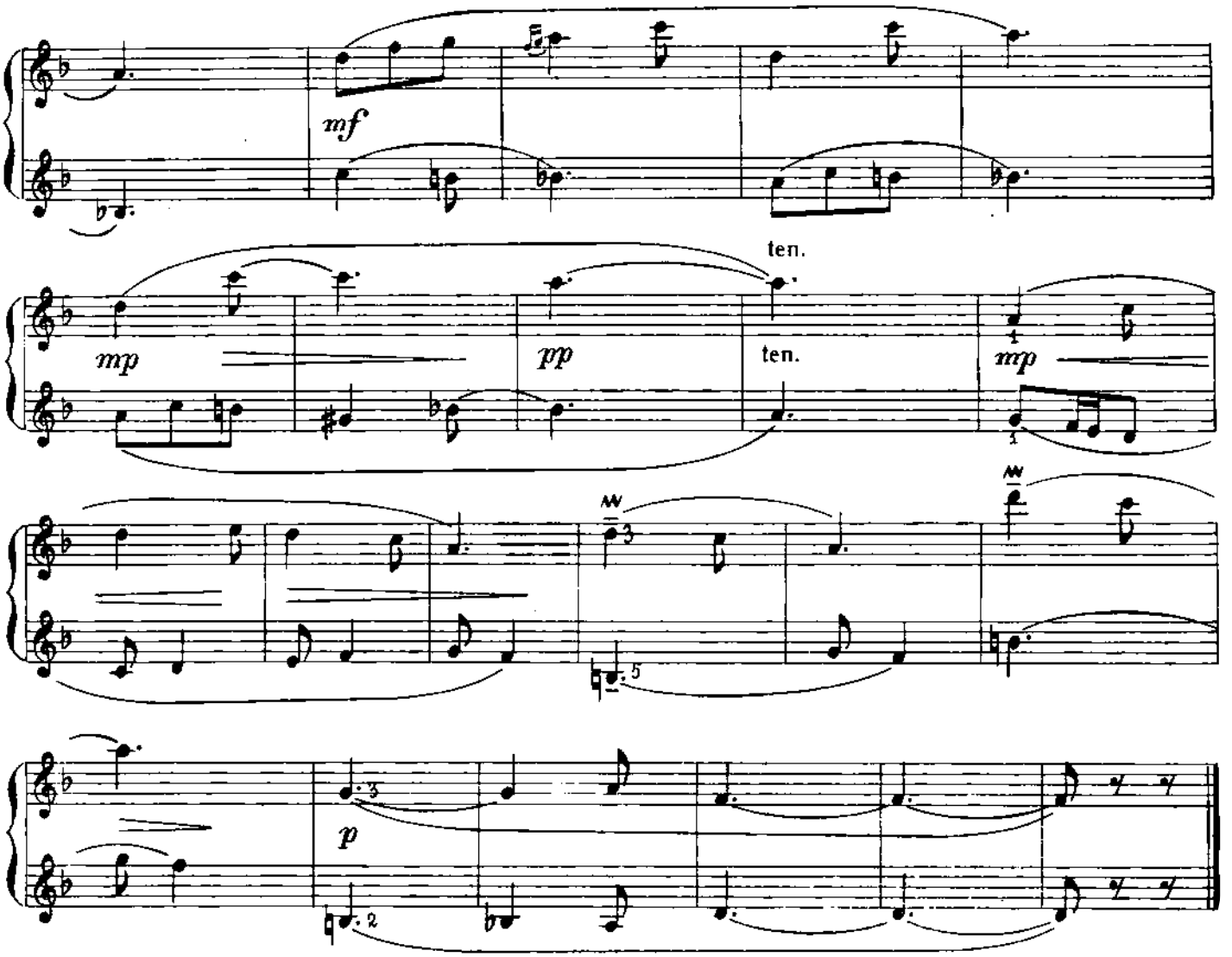

III

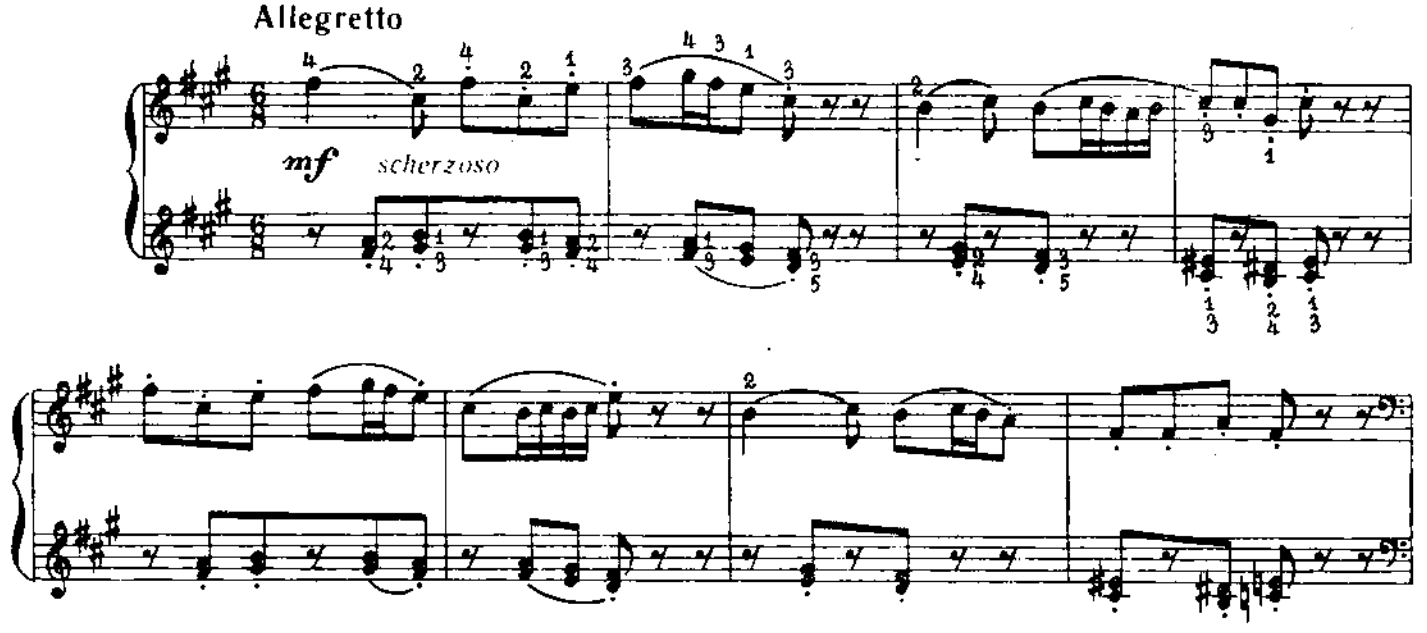

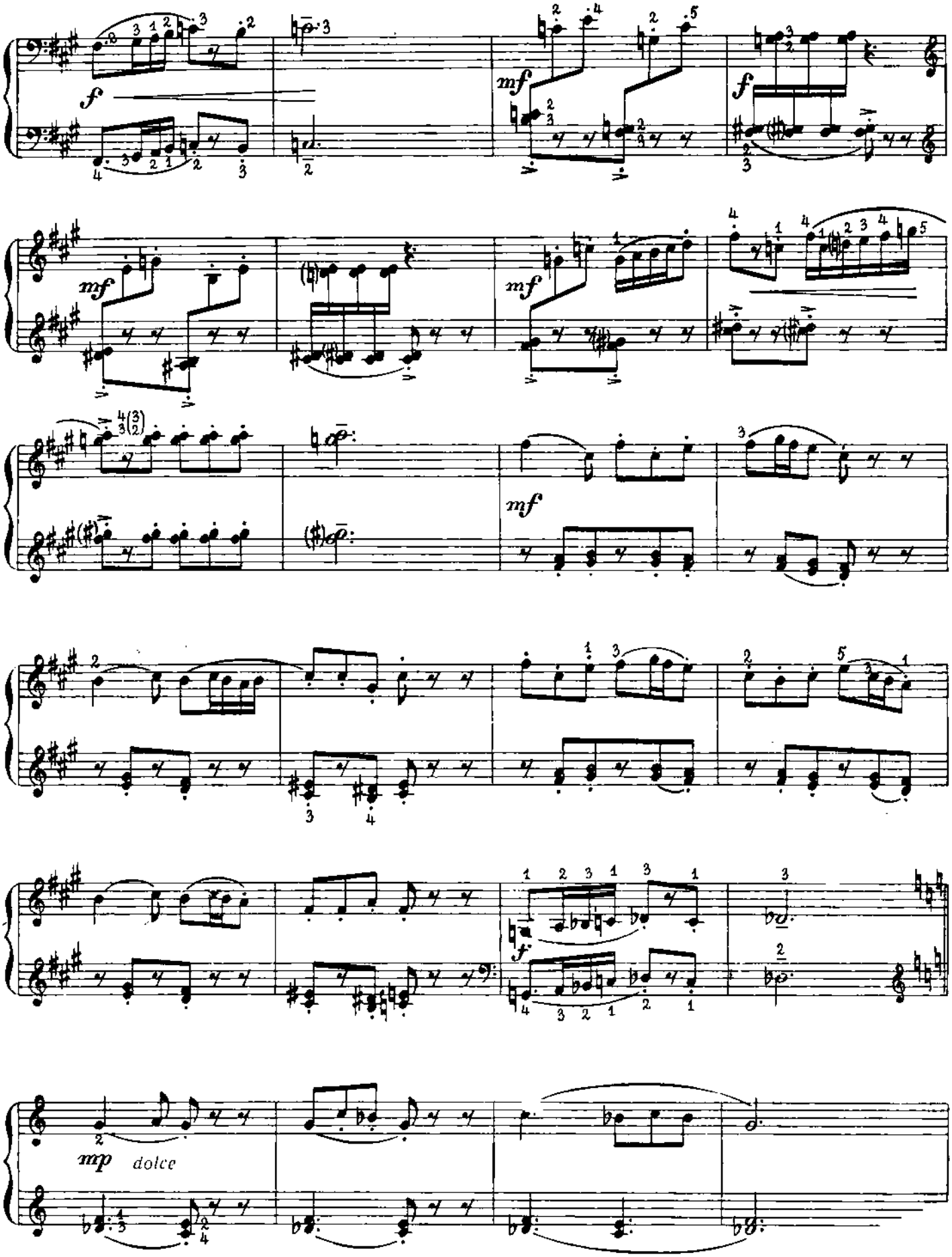
f
mf
f
mf
mf
mf
mp
dolce

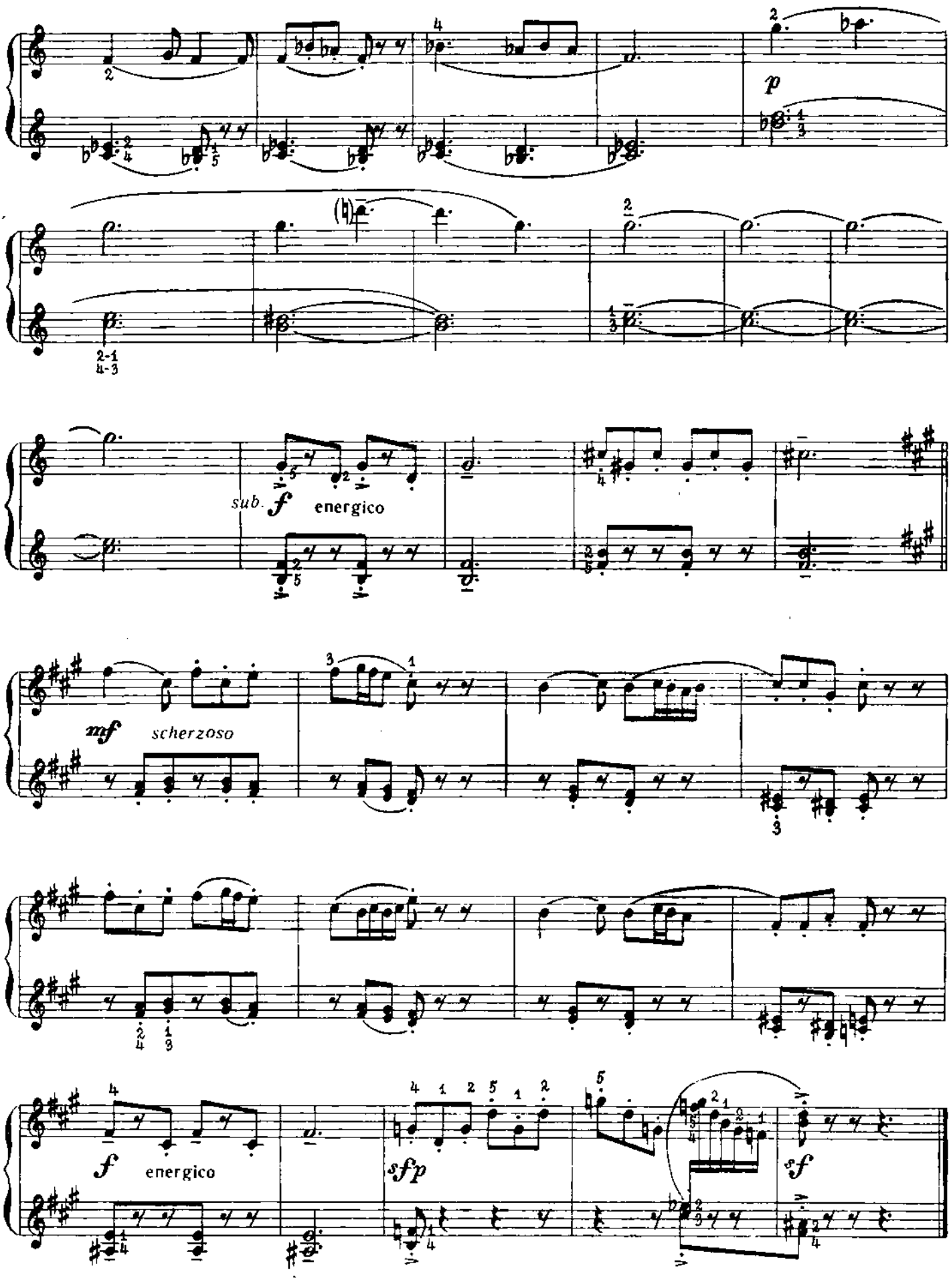
p
sub. f energico
mf scherzoso
f energico
sfp
sf

I

Р. КӘЛИМУЛЛИН

Р. КАЛИМУЛЛИН

Allegro moderato

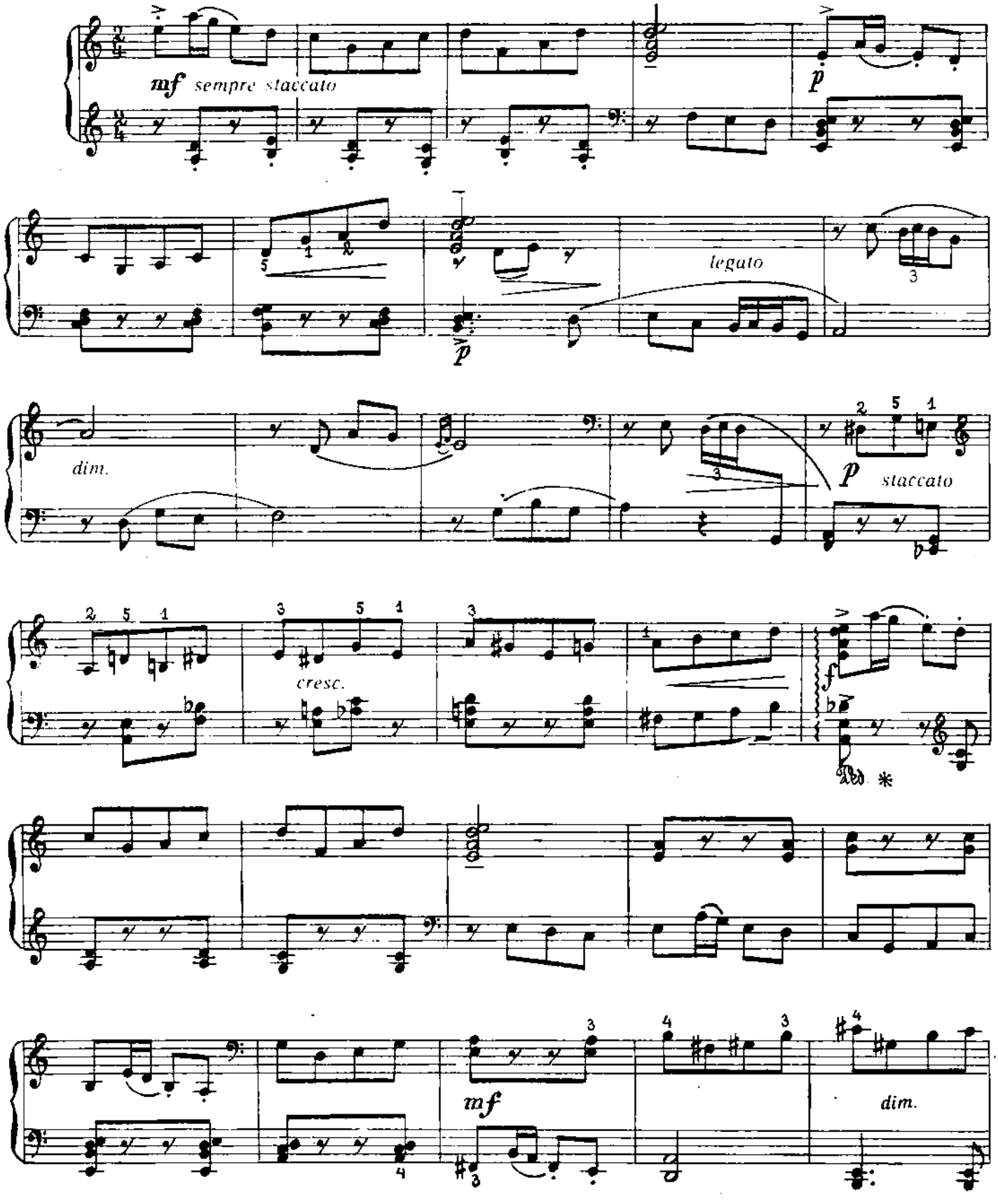

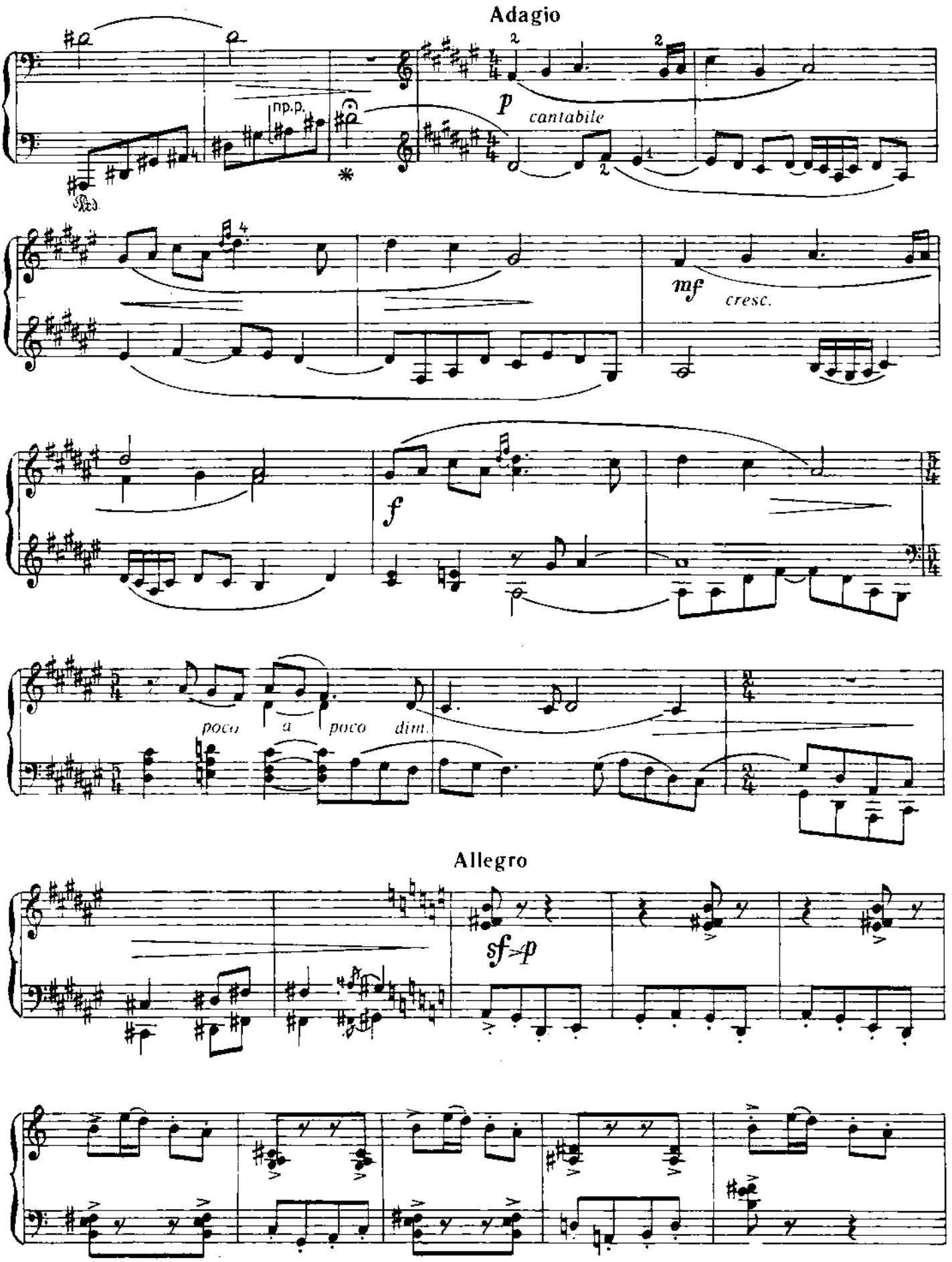
Adagio
np.p.
Ped.
*
p
cantabile
mf
cresc.
f
poco
a
poco
dim.
Allegro
sf
p

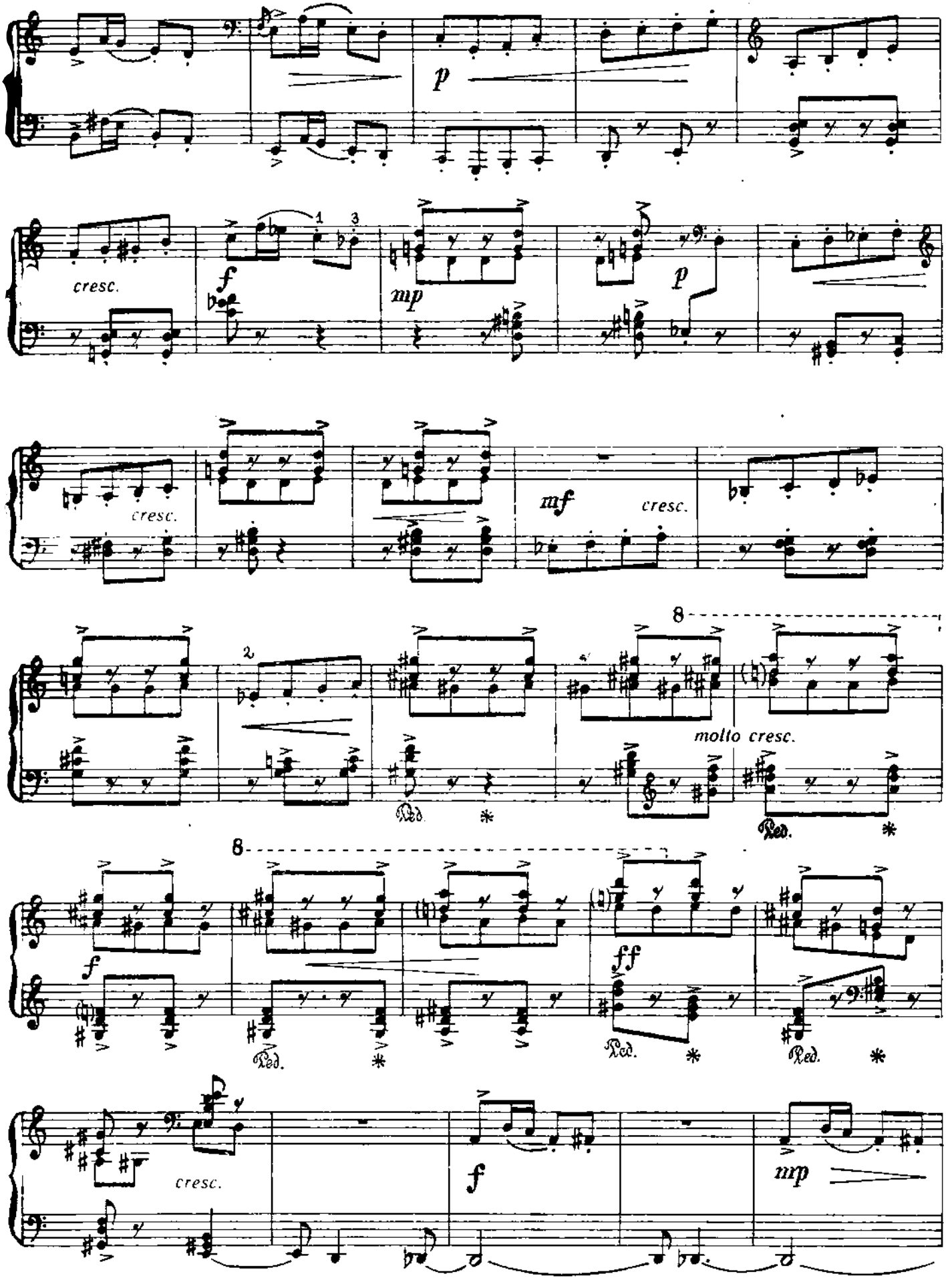
p
cresc.
f
mp
p
cresc.
mf
cresc.
molto cresc.
Ped.
f
ff
cresc.
f
mp

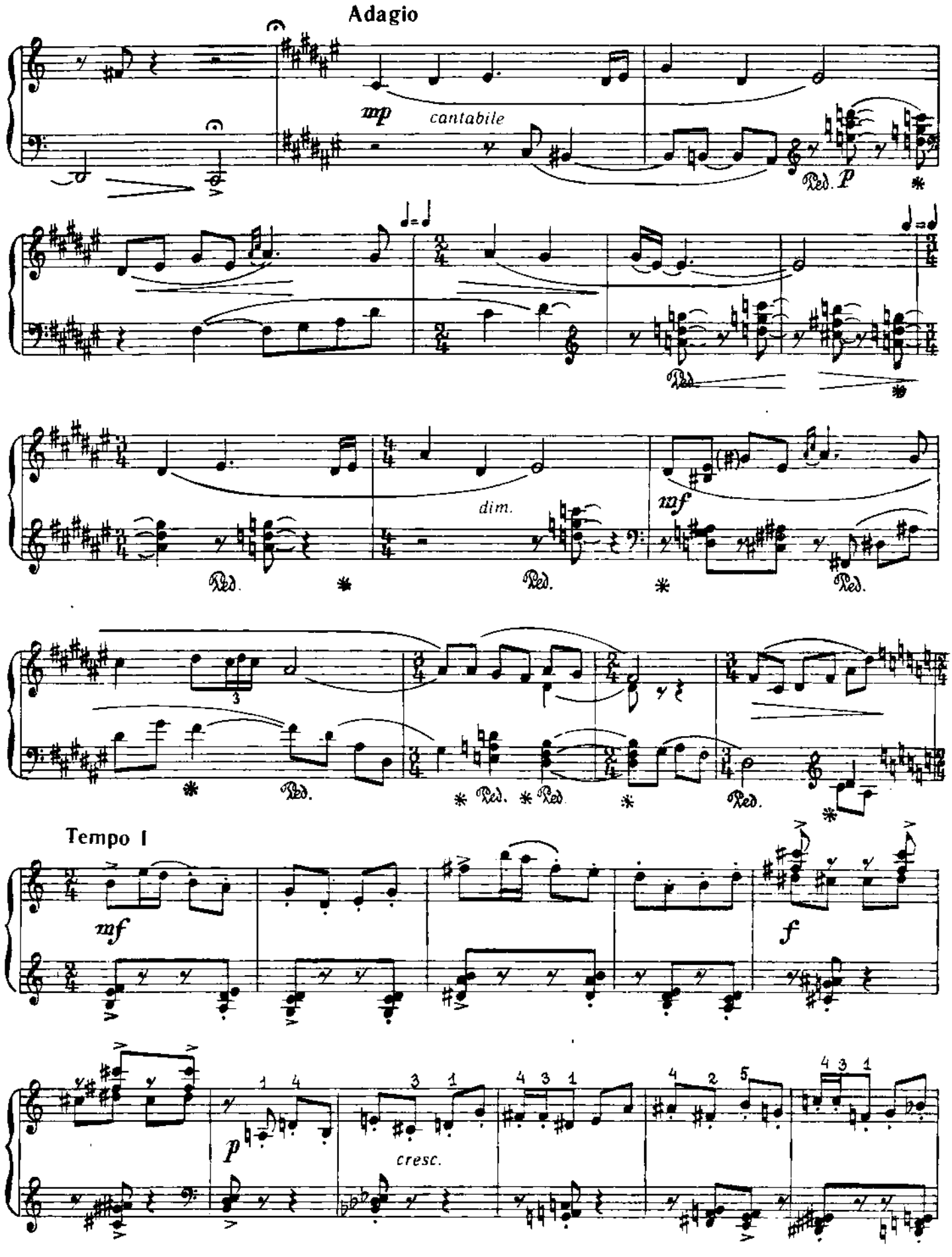
Adagio
mp
cantabile
Ped.
p
dim.
mf
Tempo I
mf
f
p
cresc.

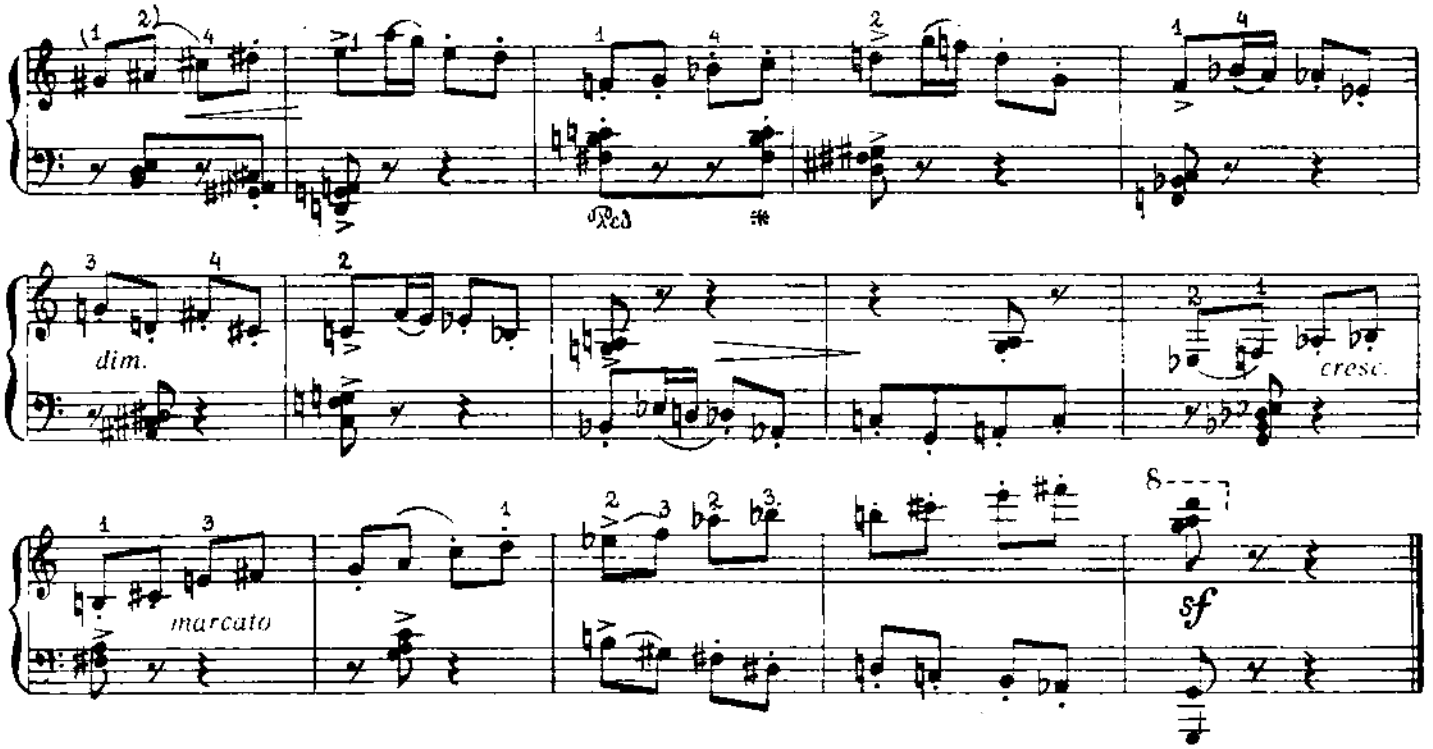
dim.
cresc.
marcato
sf

II

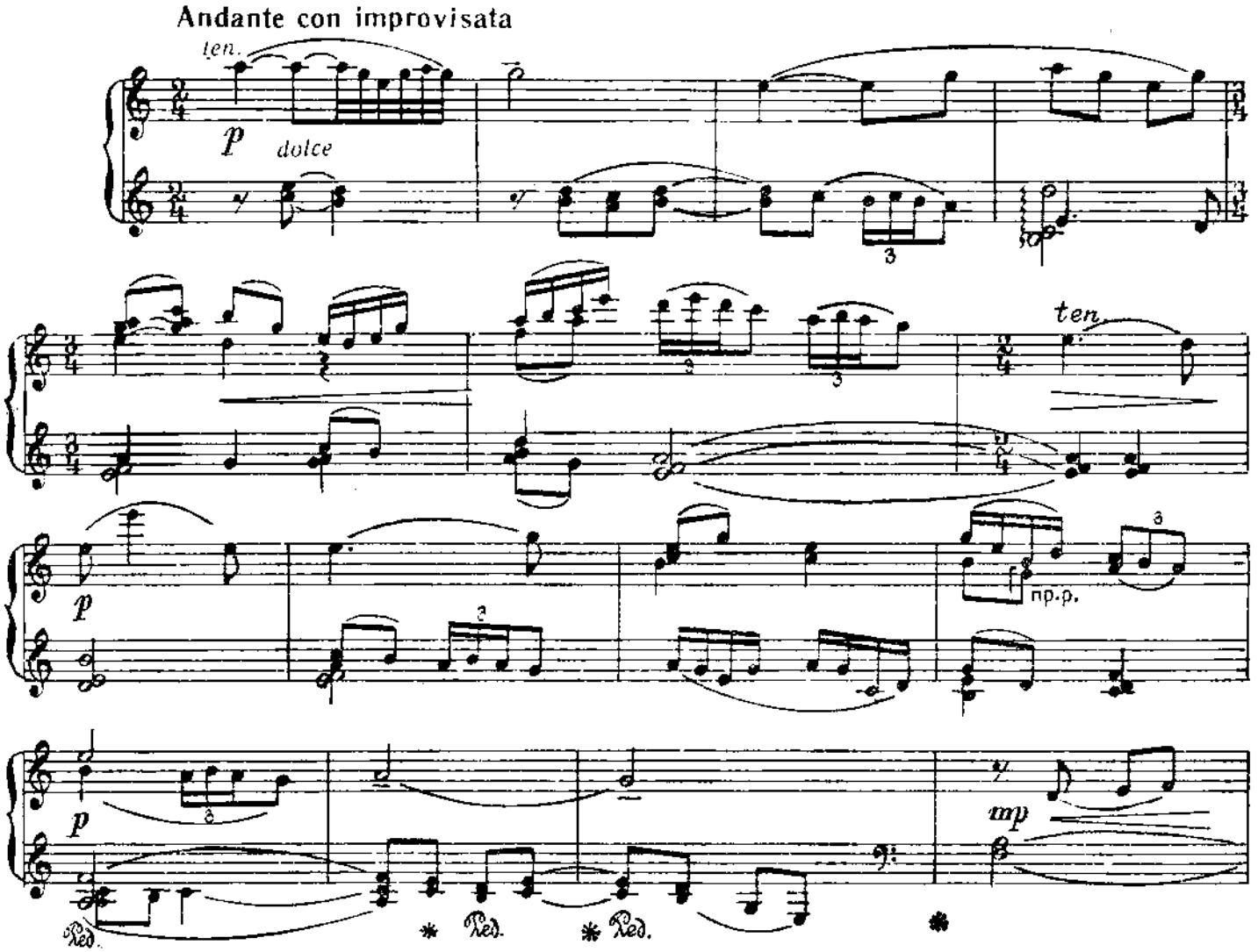
Andante con improvisata
ten.
p
dolce
ten
p
pp.
p
mp
Red.
Red.
Red.

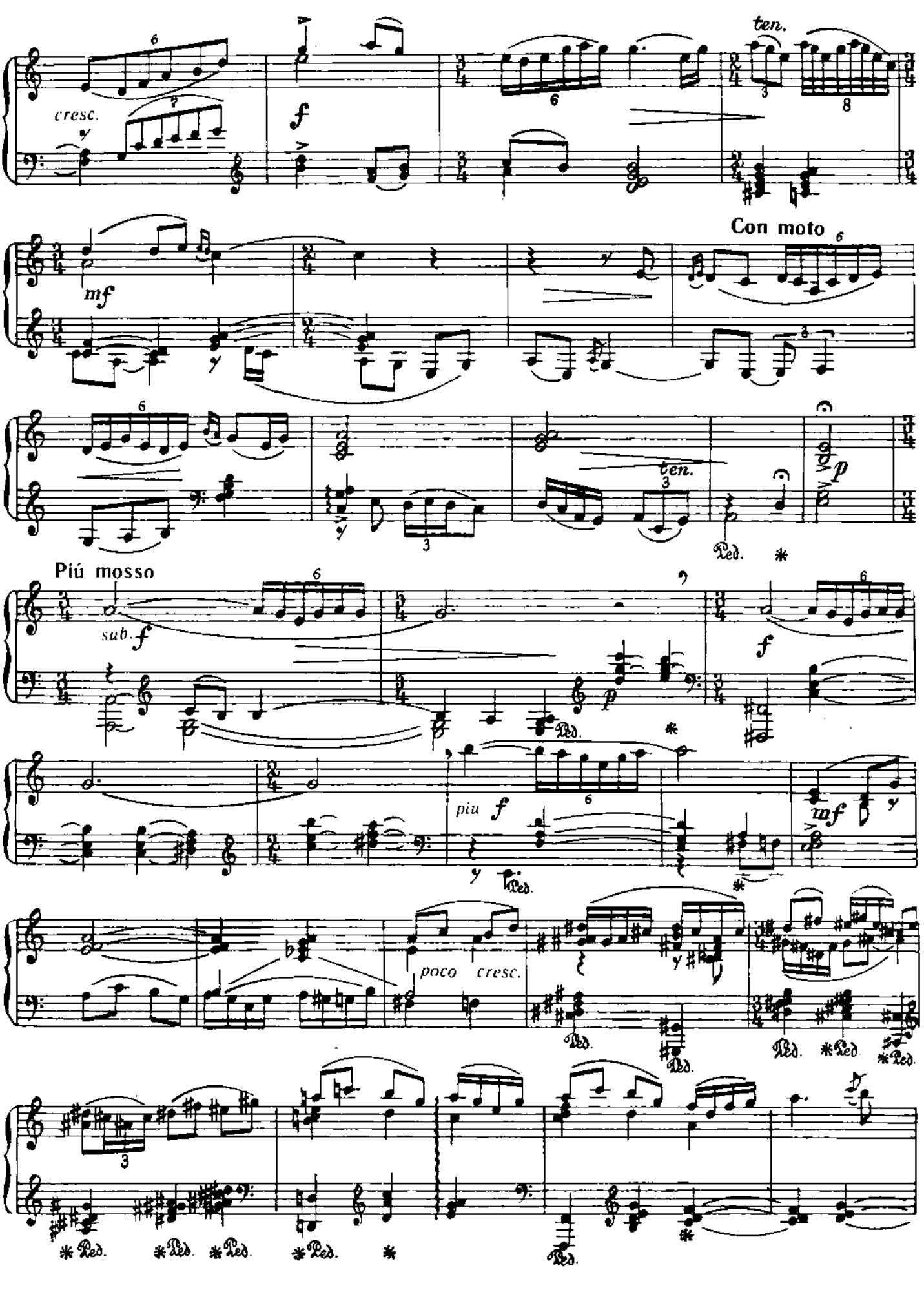
ten.
cresc.
f
Con moto
mf
ten.
p
Più mosso
sub. f
f
piu f
mf
poco cresc.
Ped.

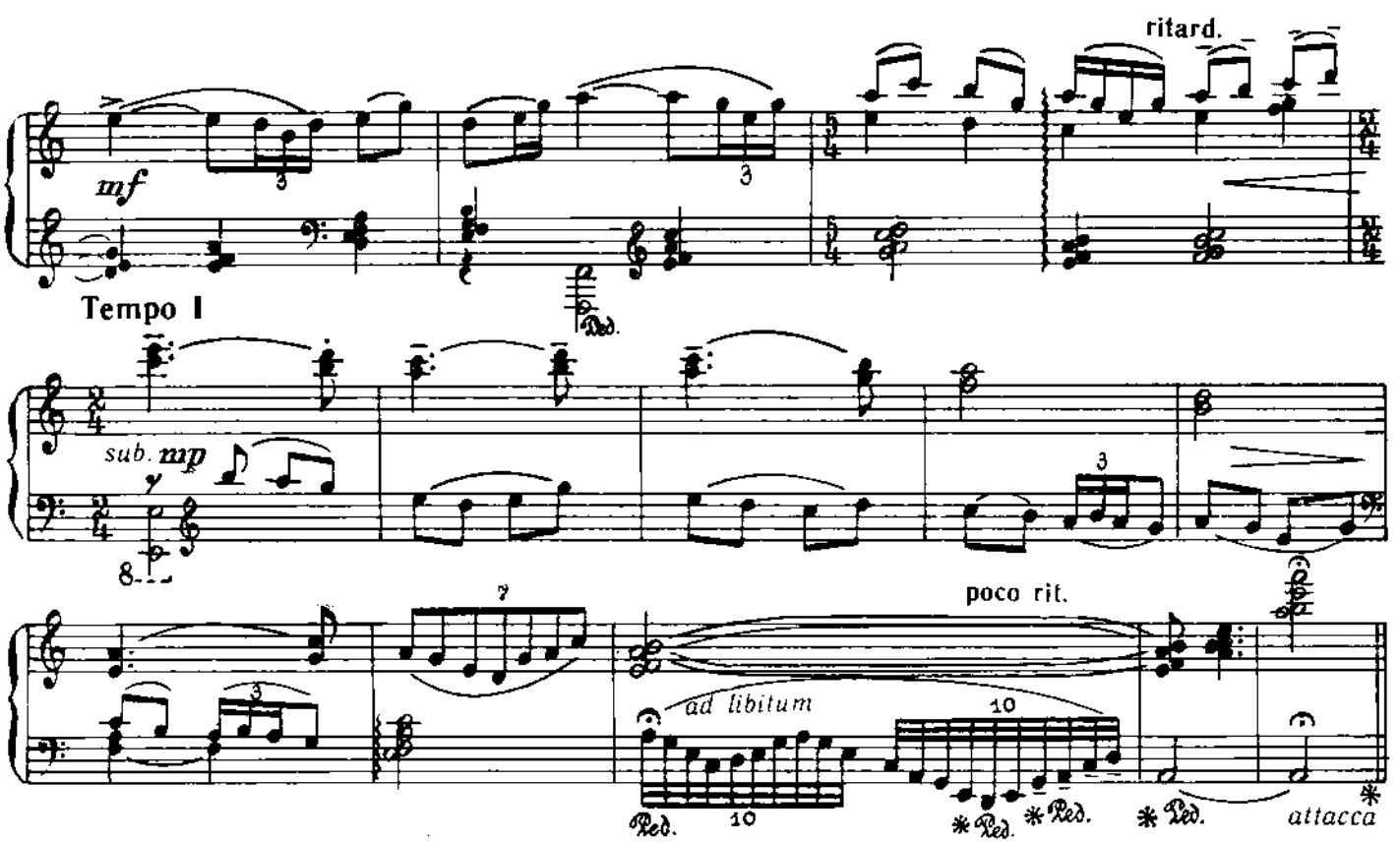
ritard.
mf
Tempo I
sub. mp
poco rit.
ad libitum
attacca

III

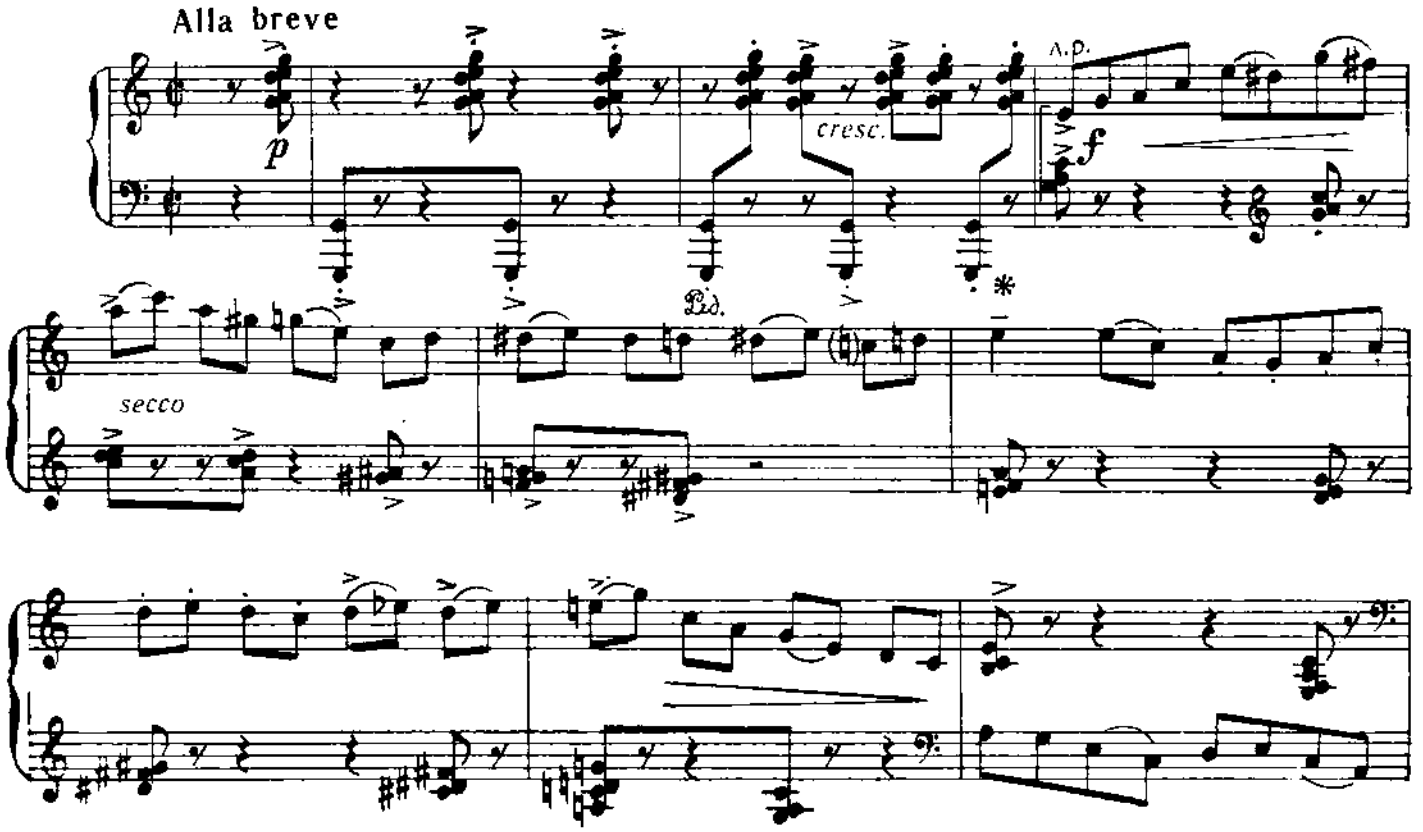
Alla breve
p
cresc.
A.p.
f
secco

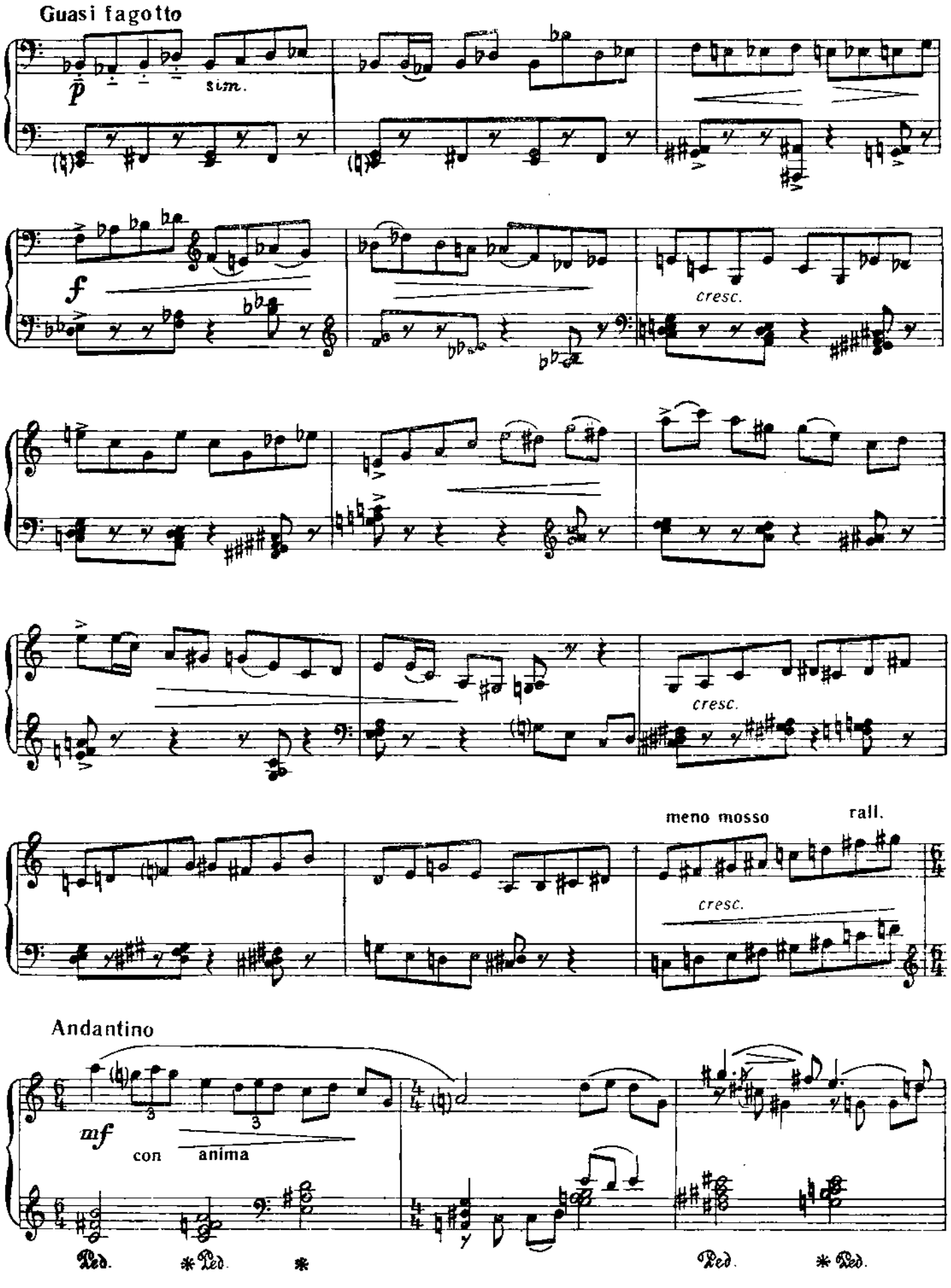
Guasi fagotto
p
sim.
f
cresc.
cresc.
meno mosso
rall.
cresc.
Andantino
mf
con anima
Ped.
* Ped.
*
Ped.
* Ped.

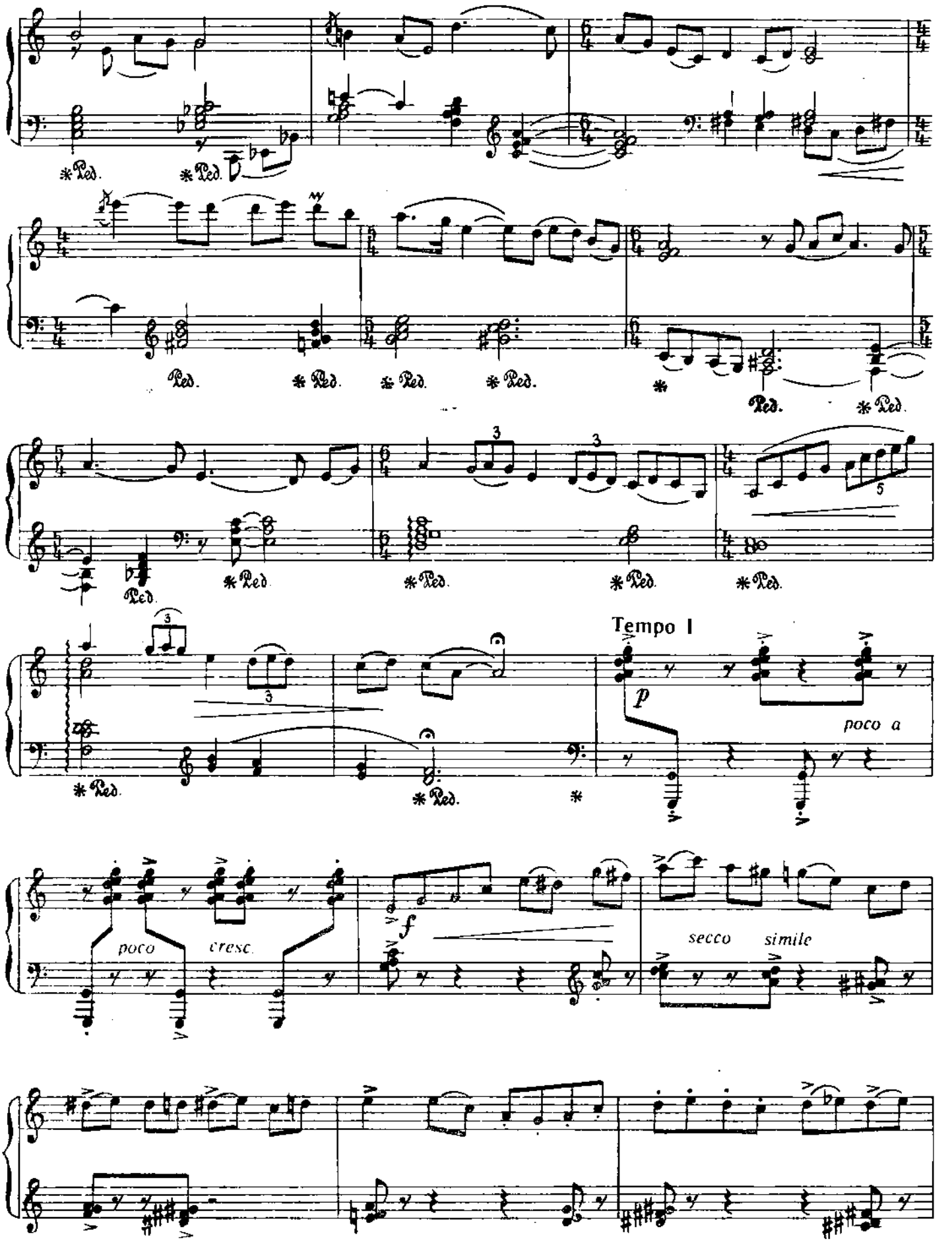
Ped.
Tempo I
p
poco a
poco
cresc.
f
secco
simile

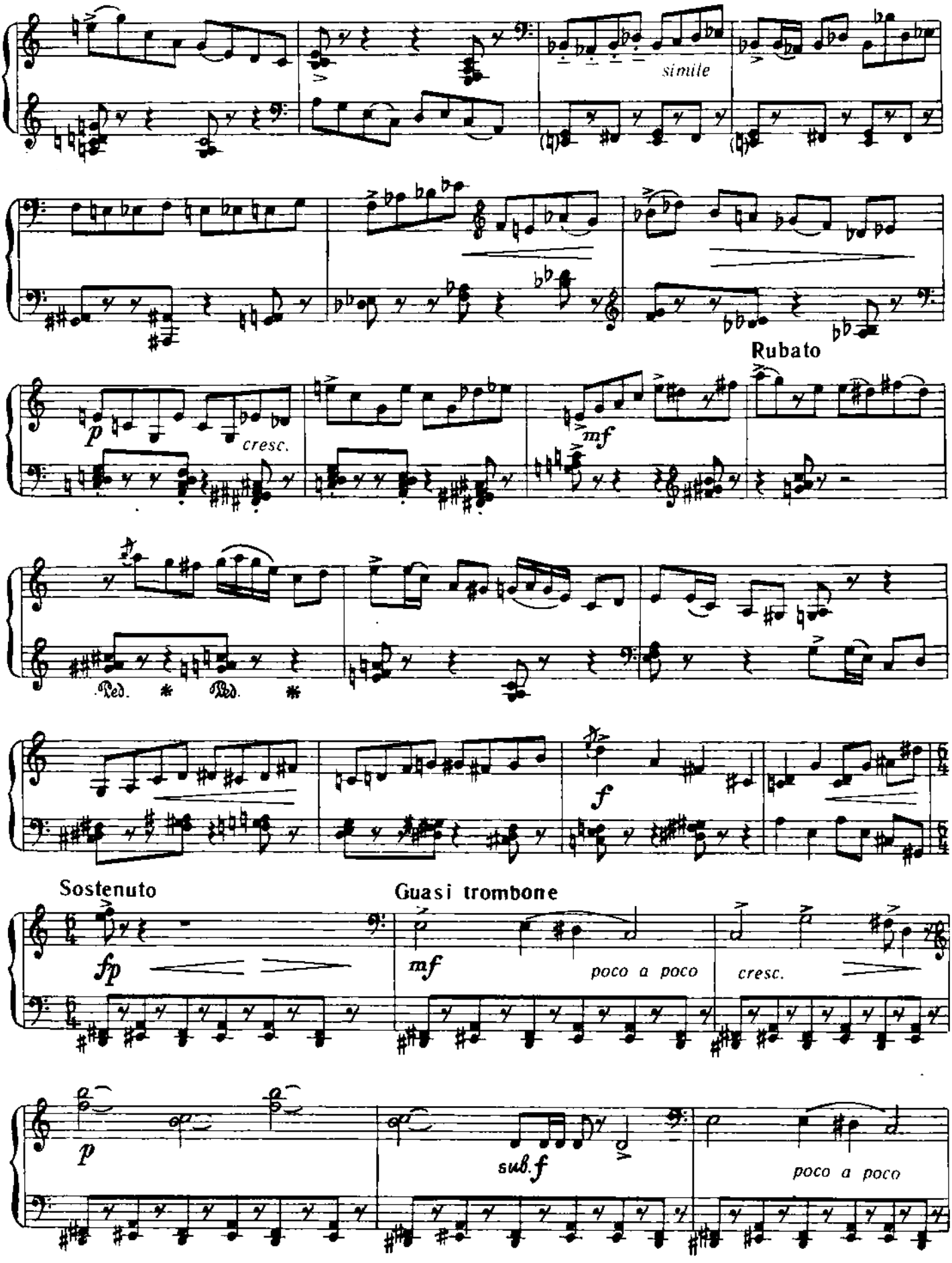
simile
Rubato
p
cresc.
mf
Ped. * Ped. *
f
Sostenuto
fp
Guasi trombone
mf
poco a poco
cresc.
p
sub.f
poco a poco

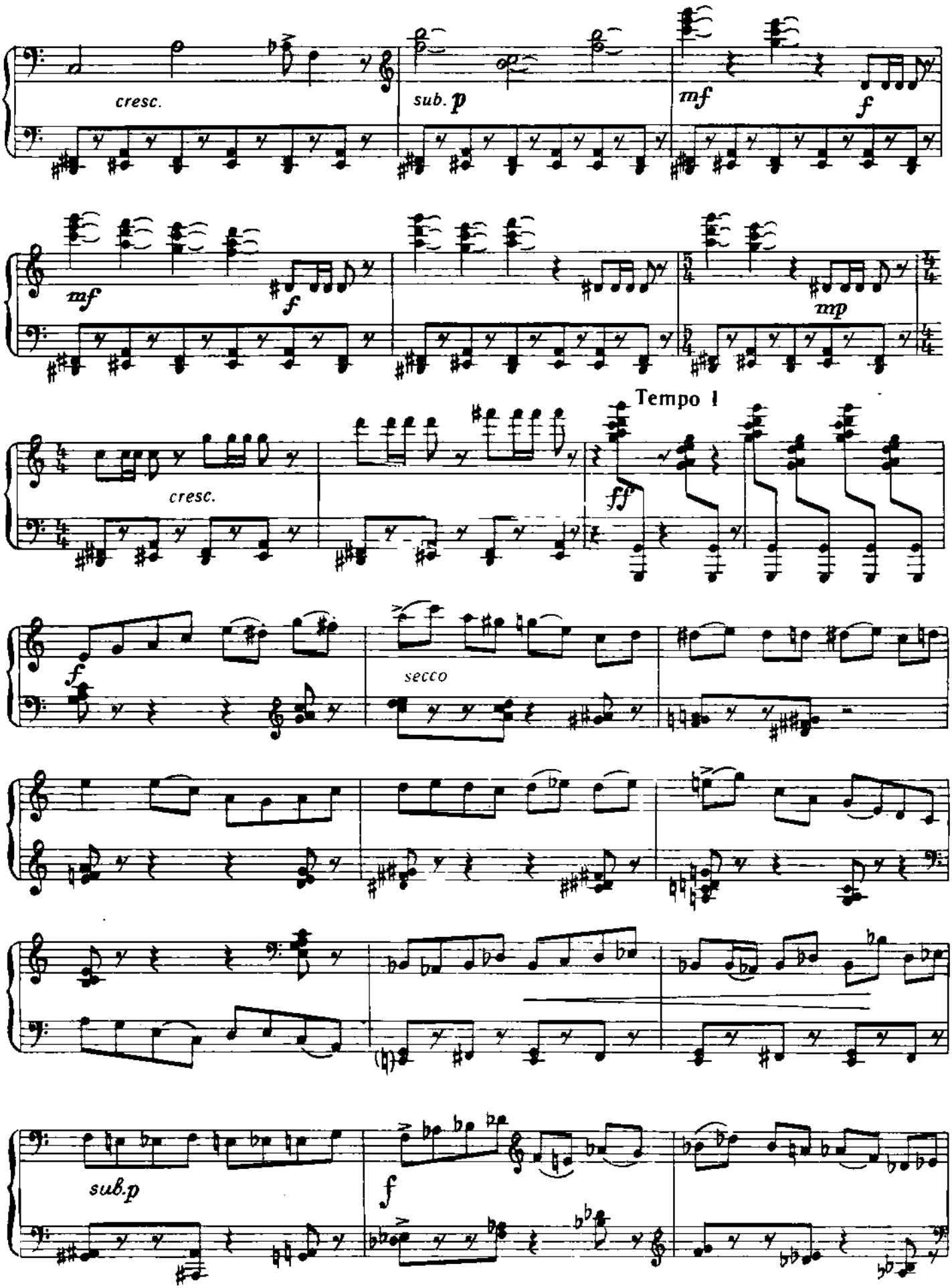
cresc.
sub. p
mf
f
mf
f
mp
Tempo I
cresc.
ff
f
secco
sub.p
f

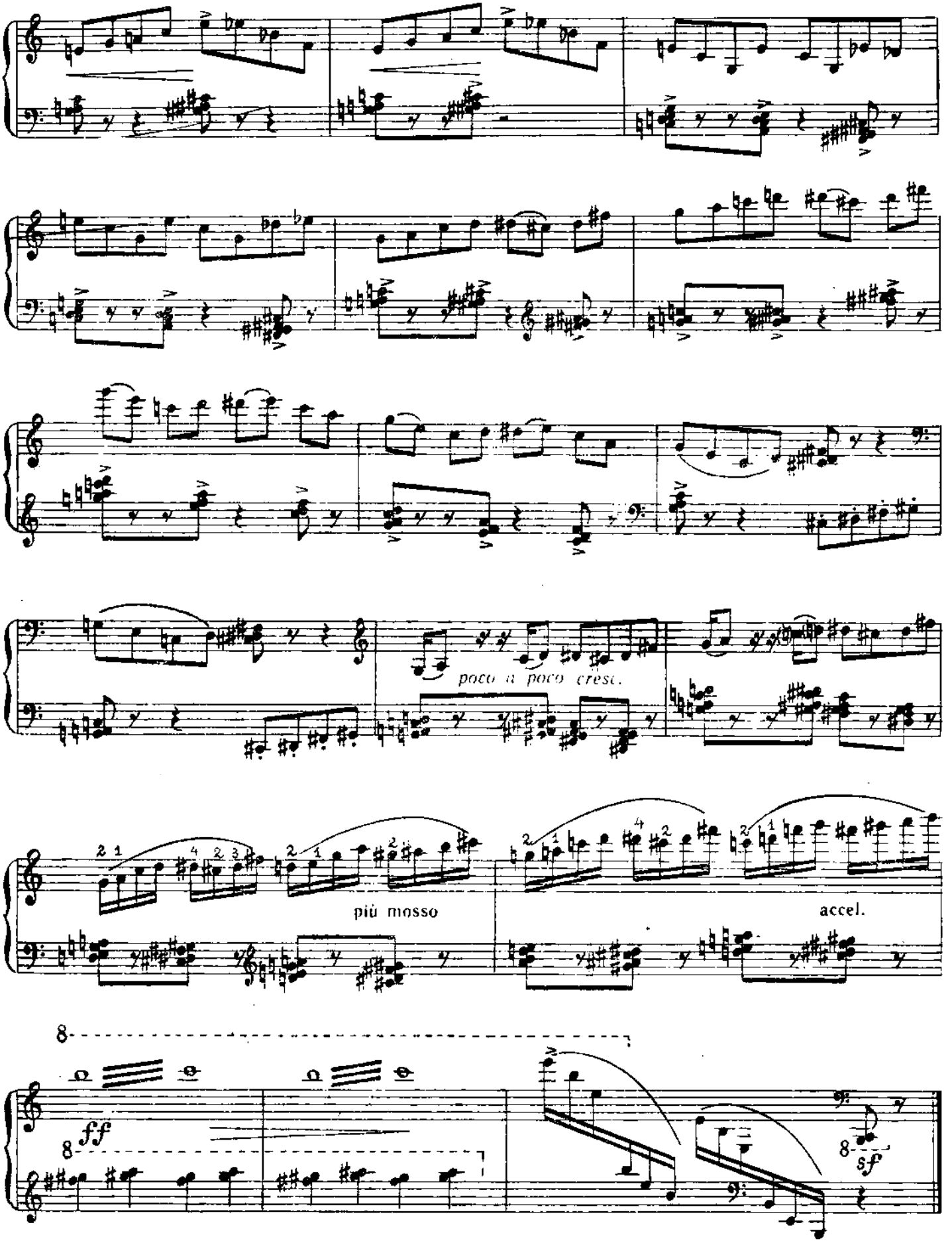
poco a poco cresc.
più mosso
accel.
ff
sf

I

Ф. ӘХМӘТОВ

Ф. АХМЕТОВ

Allegro non troppo

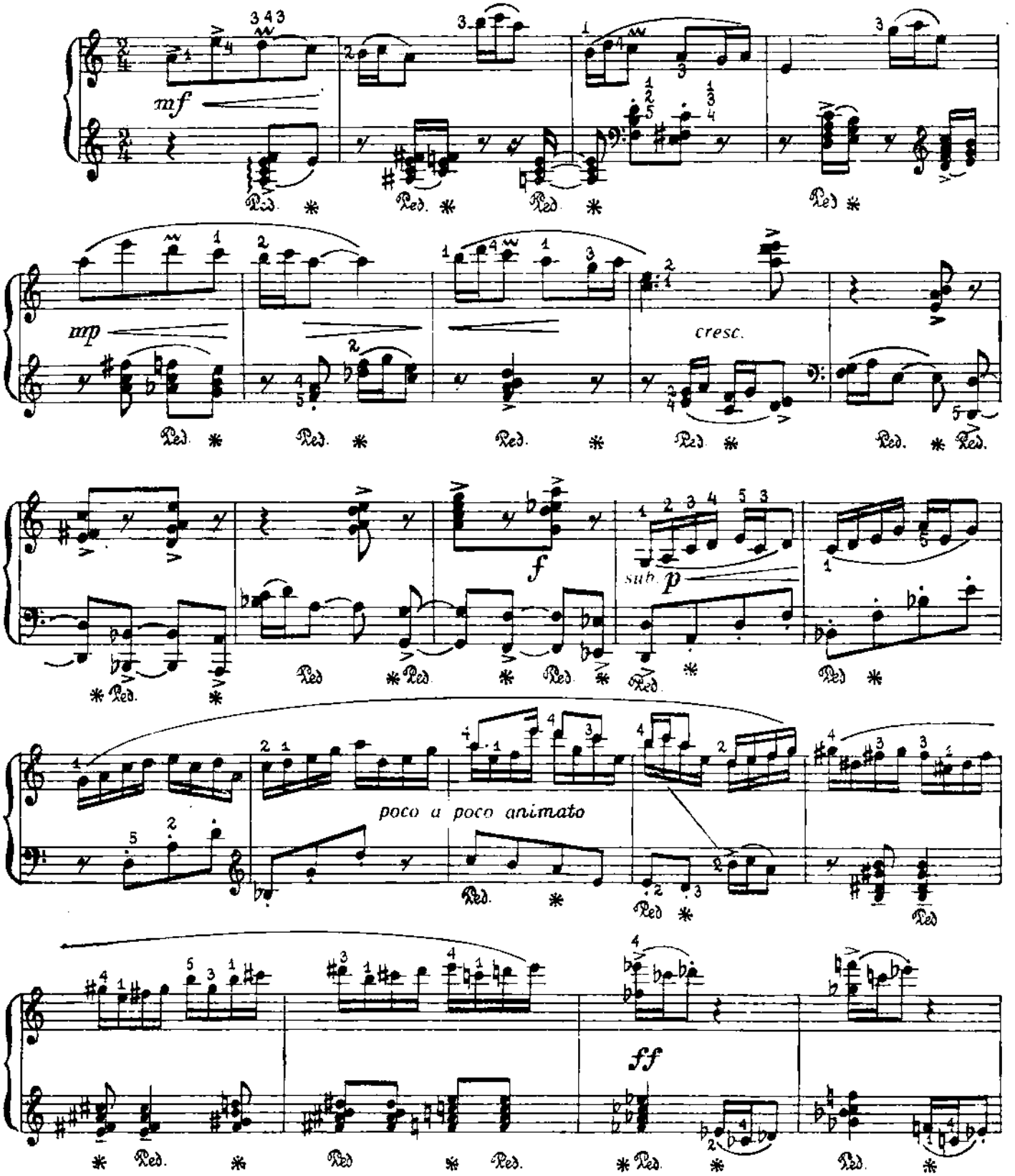

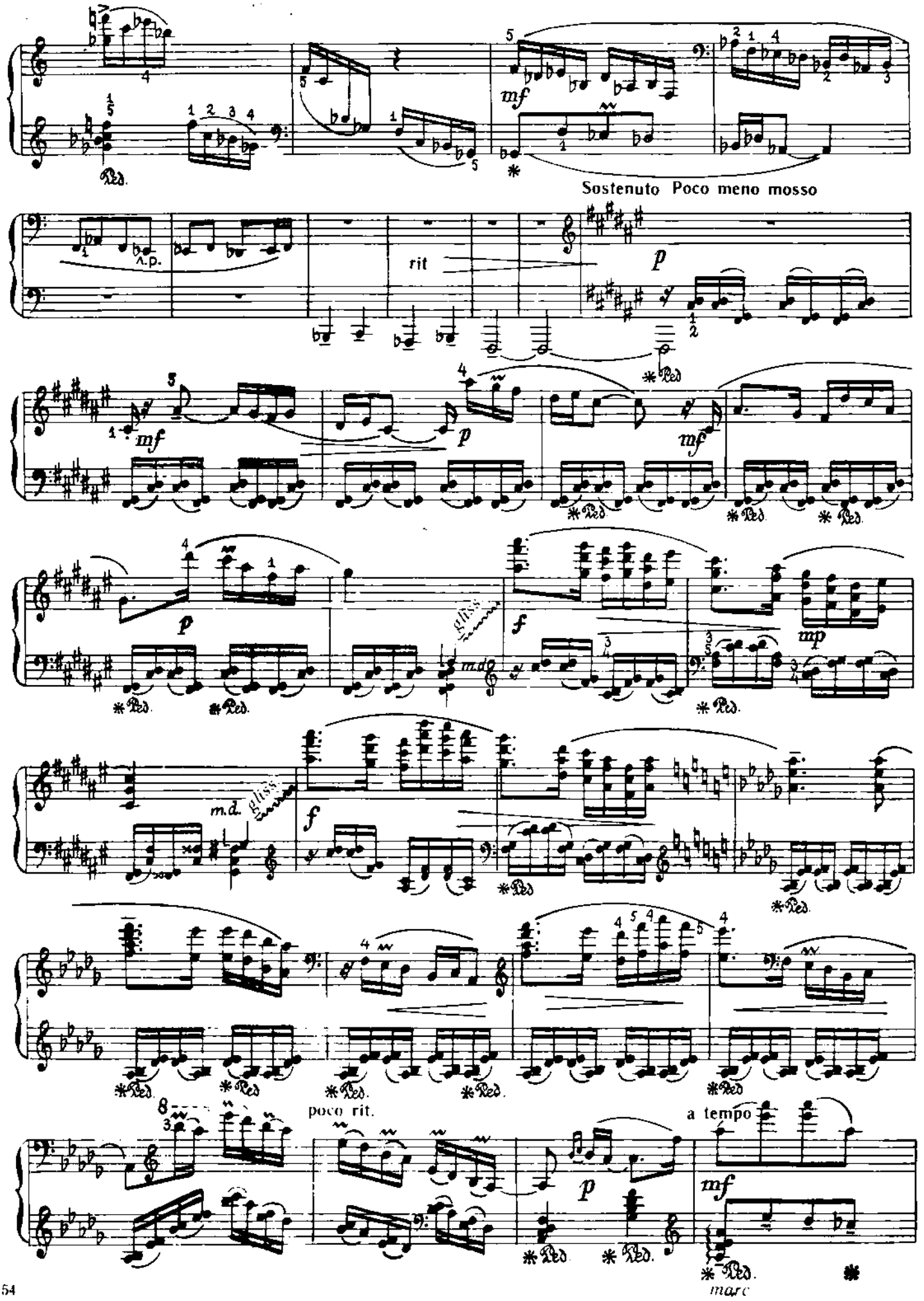
Sostenuto Poco meno mosso
rit
gliss.
m.d.
poco rit.
a tempo
marc

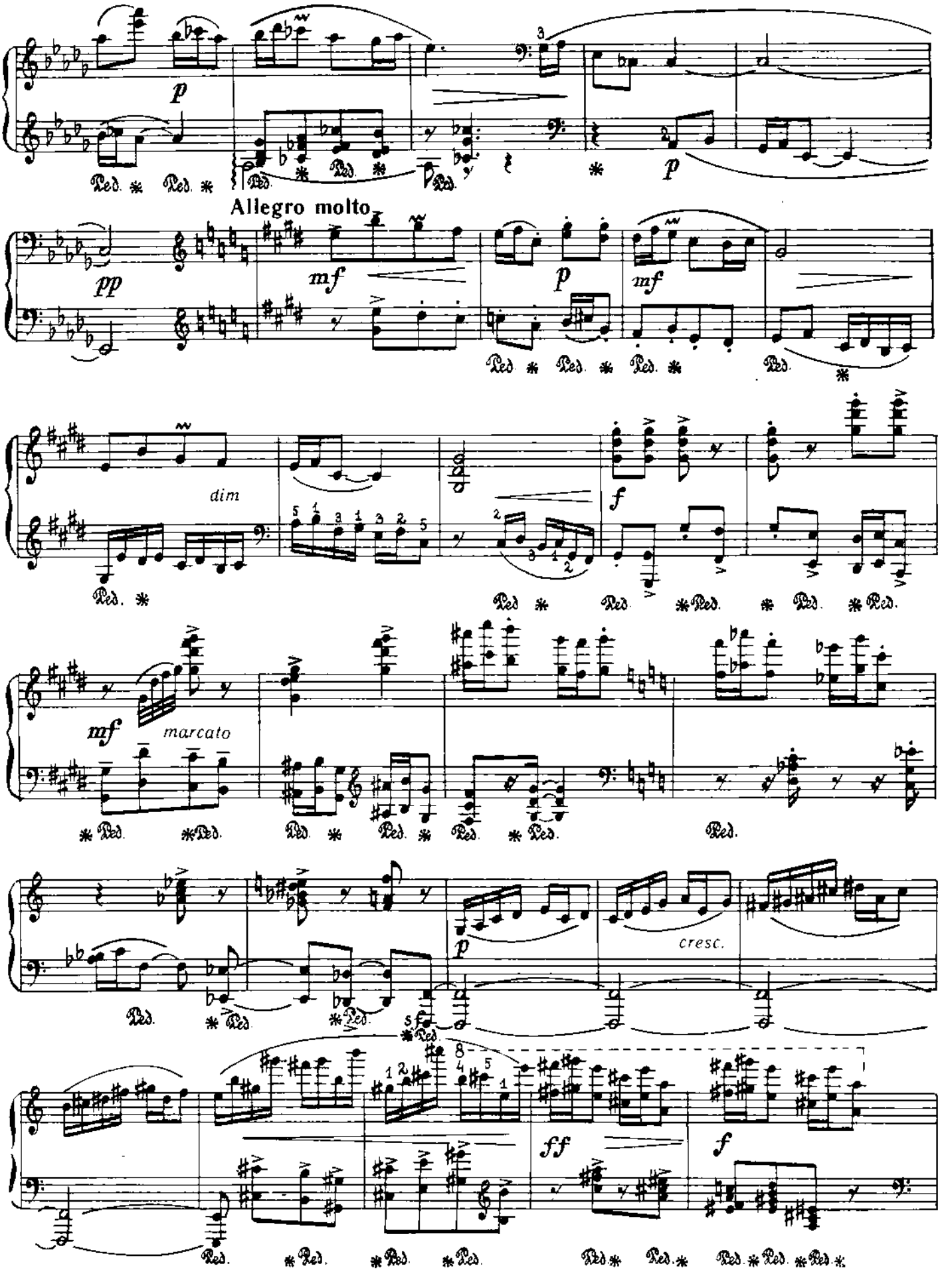
Allegro molto
dim
marcato
cresc.

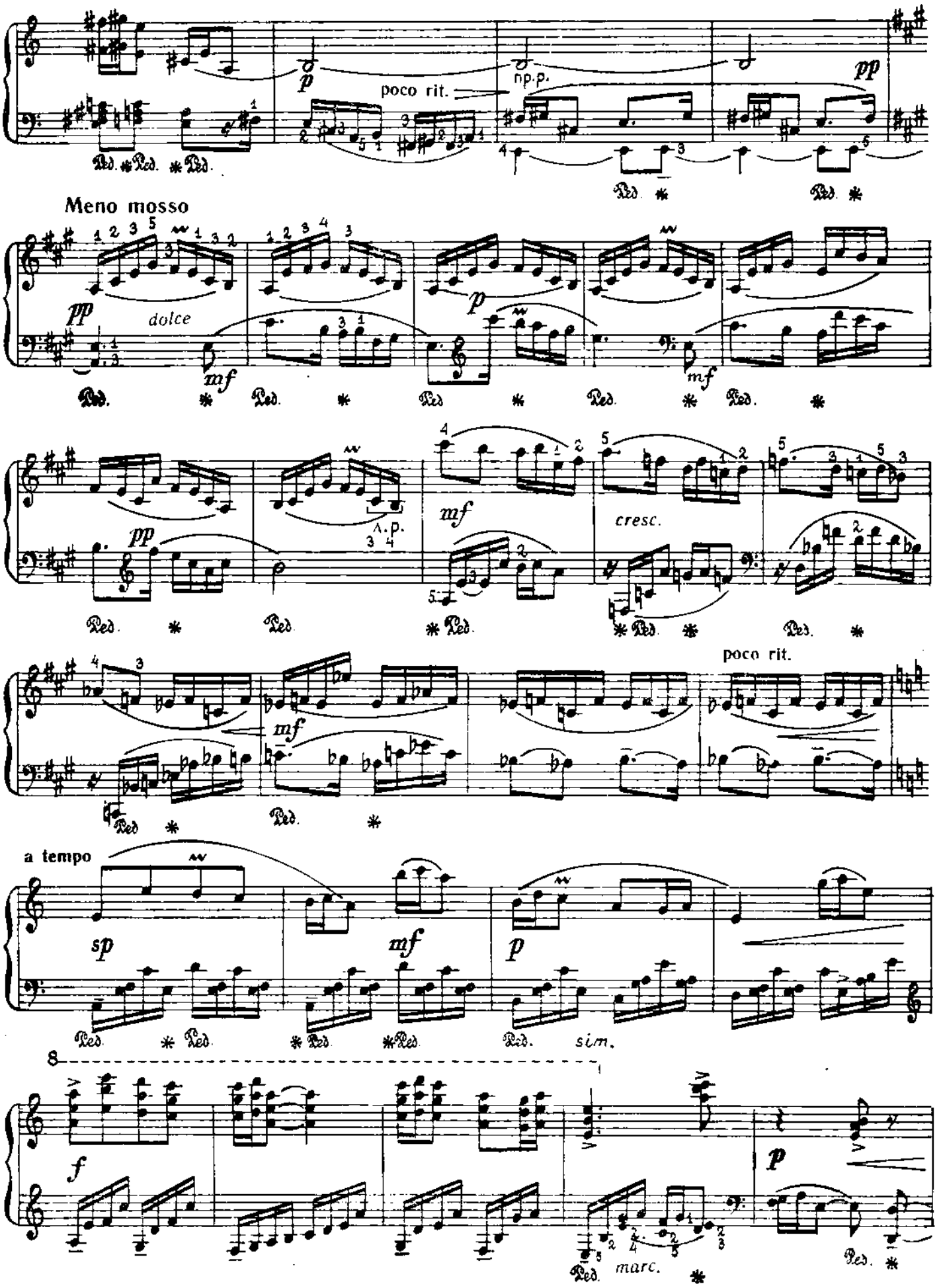
p
poco rit.
np.p.
pp
Ped. * Ped. * Ped.
Meno mosso
pp
dolce
mf
p
mf
Ped. * Ped. * Ped * Ped. * Ped. *
pp
Λ.p.
mf
cresc.
Ped. * Ped. * Ped. * Ped. * Ped. *
poco rit.
mf
Ped. * Ped. *
a tempo
sp
mf
p
Ped. * Ped. * Ped. * Ped. * Ped. sim.
8
f
p
Ped. marc. * Ped. *

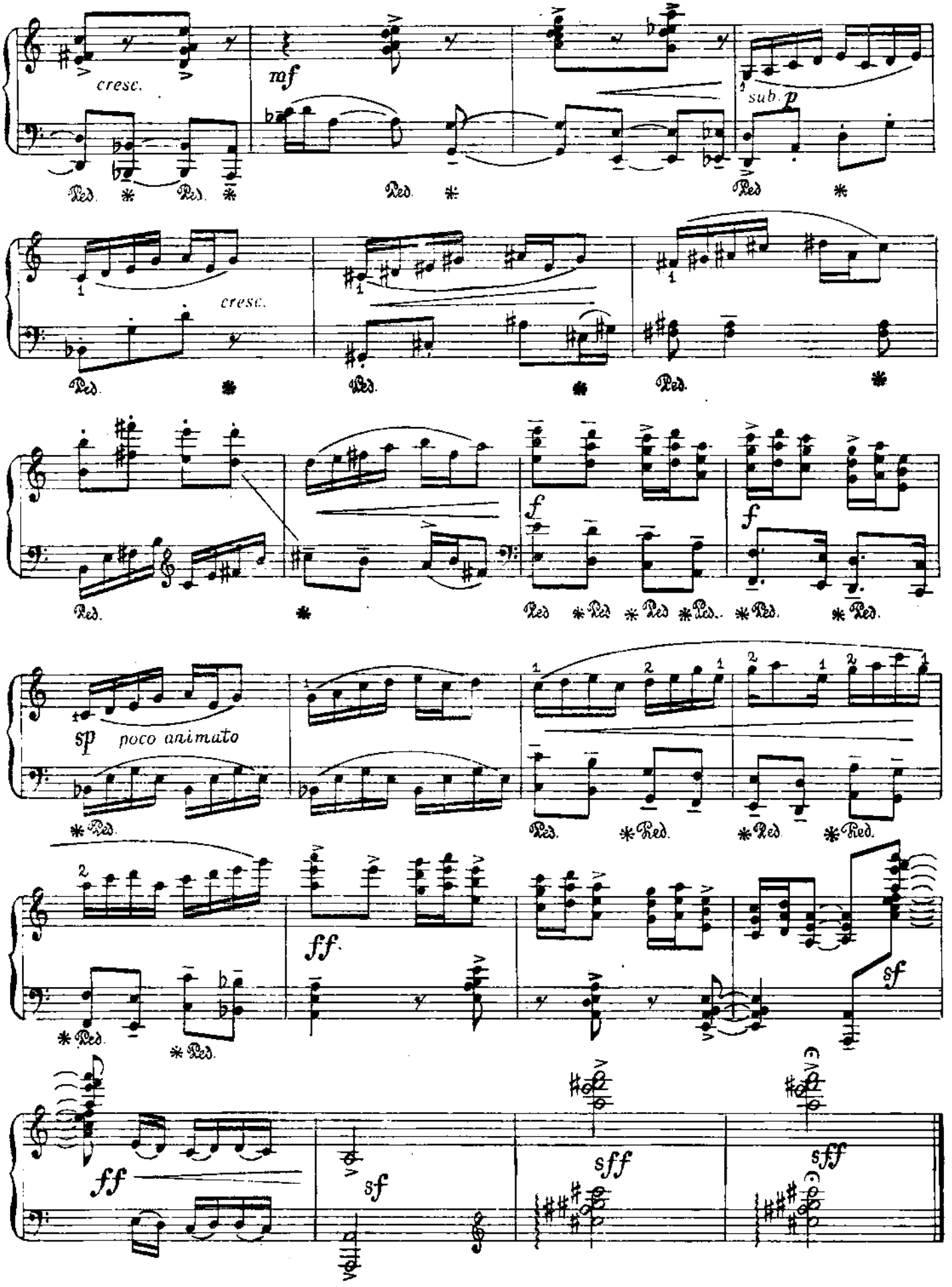
cresc.
mf
sub. p
cresc.
f
f
sp poco animato
ff
sf
sff
sff

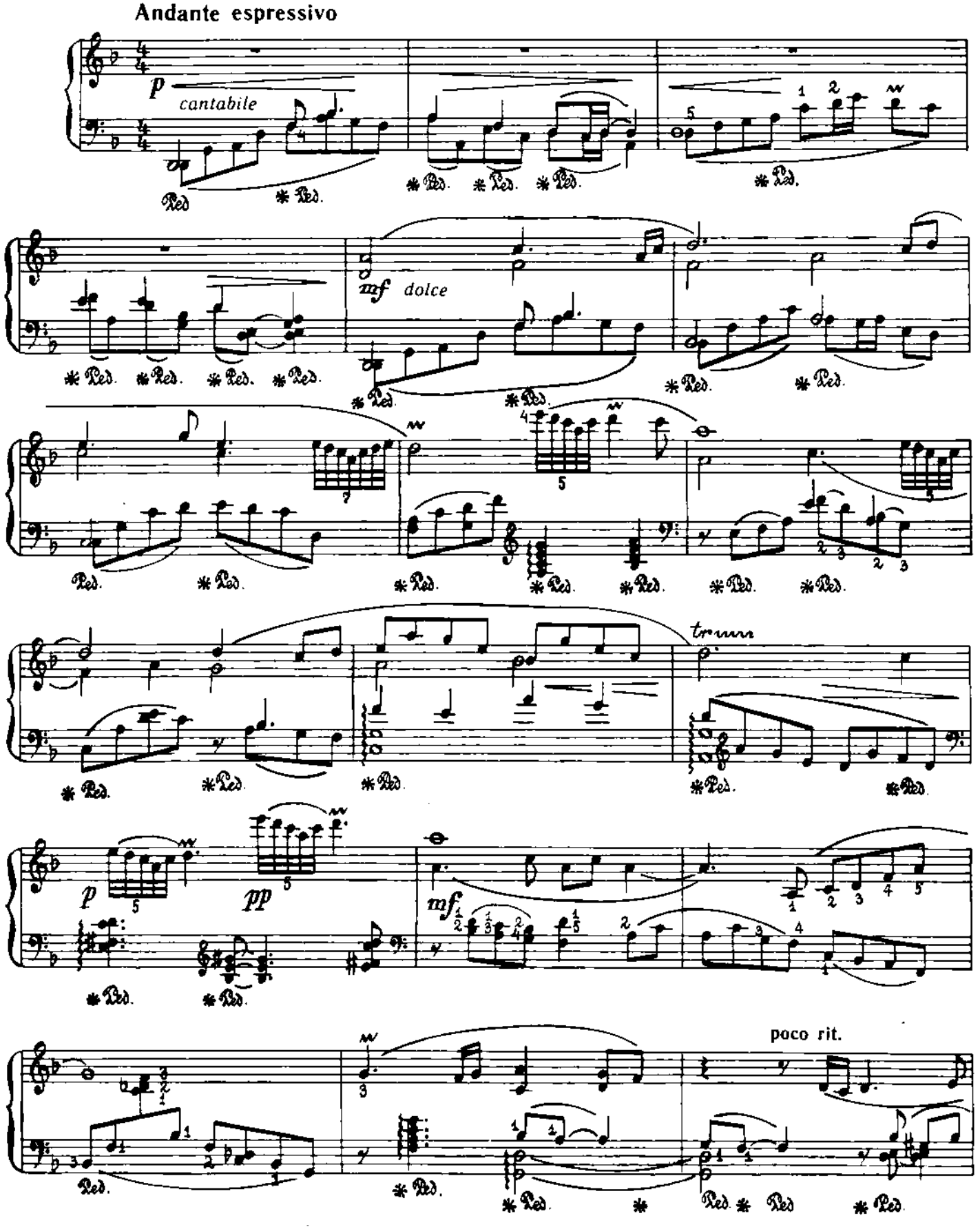
Andante espressivo
p
cantabile
mf
dolce
tr
p
pp
mf
poco rit.

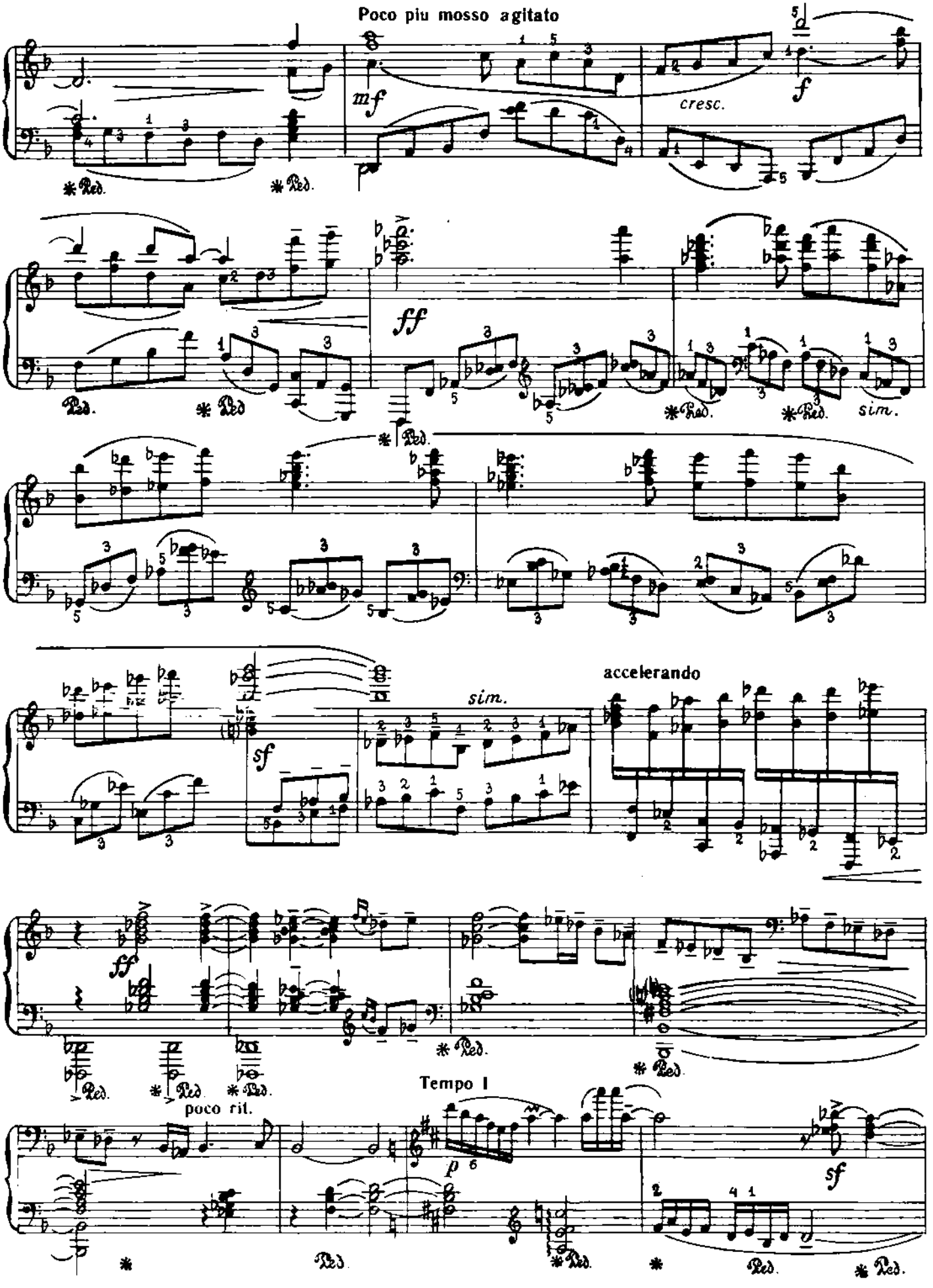
Poco piu mosso agitato
mf
cresc.
f
ff
sim.
sf
accelerando
ff
Tempo I
poco rit.
p
sf

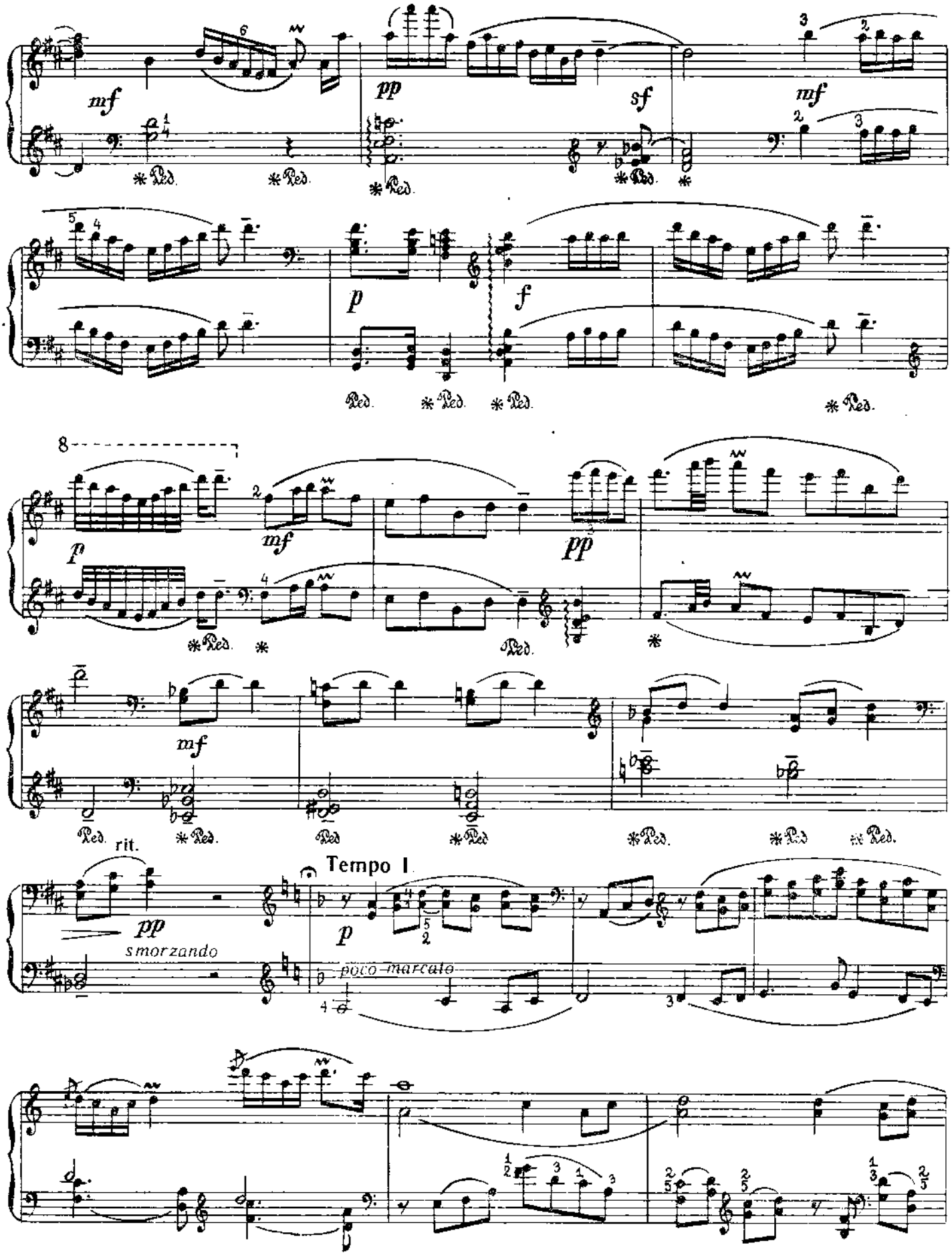
mf
pp
sf
mf
p
f
p
mf
pp
mf
rit.
Tempo I
pp
smorzando
p
poco marcato

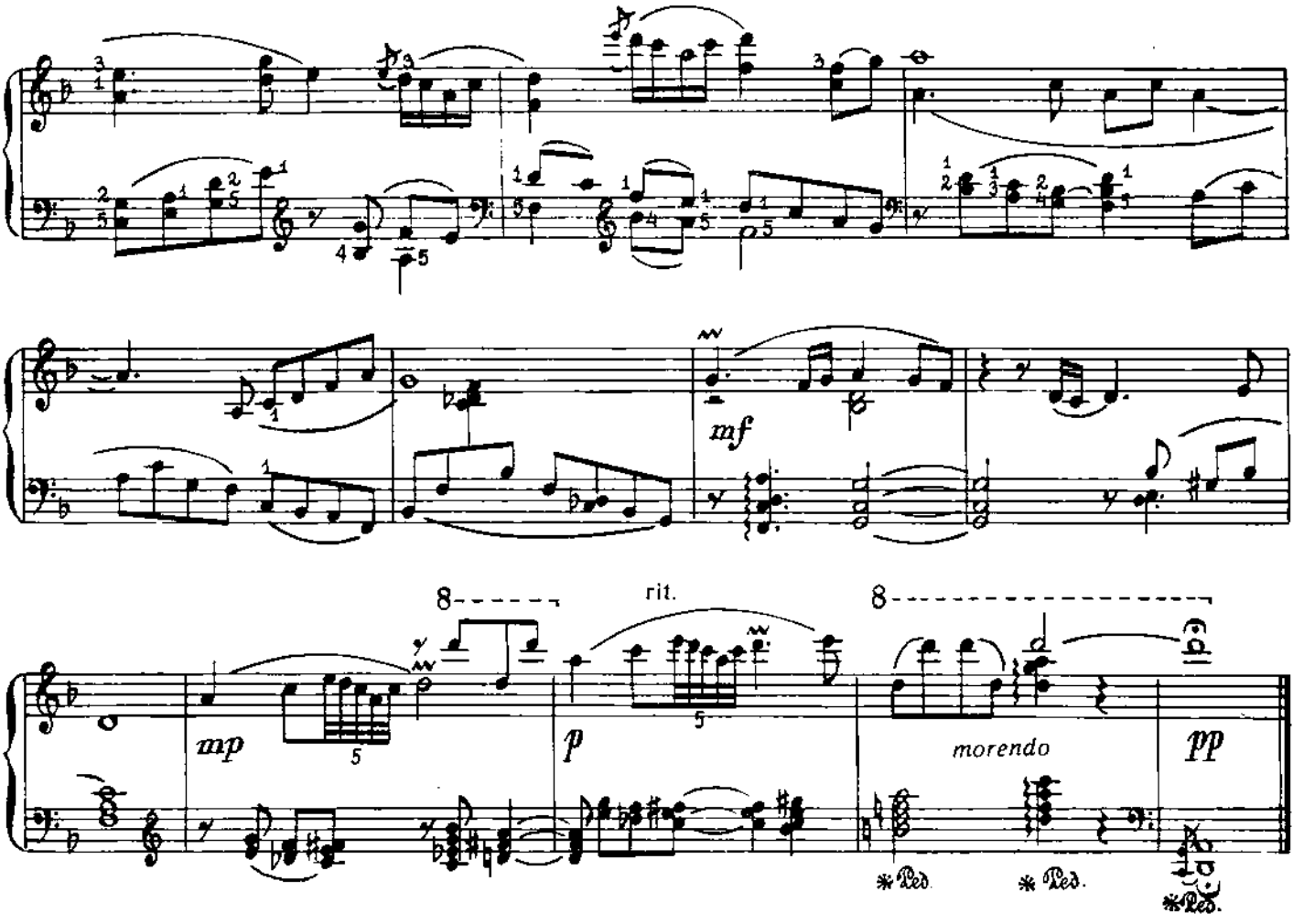

III

Vivo

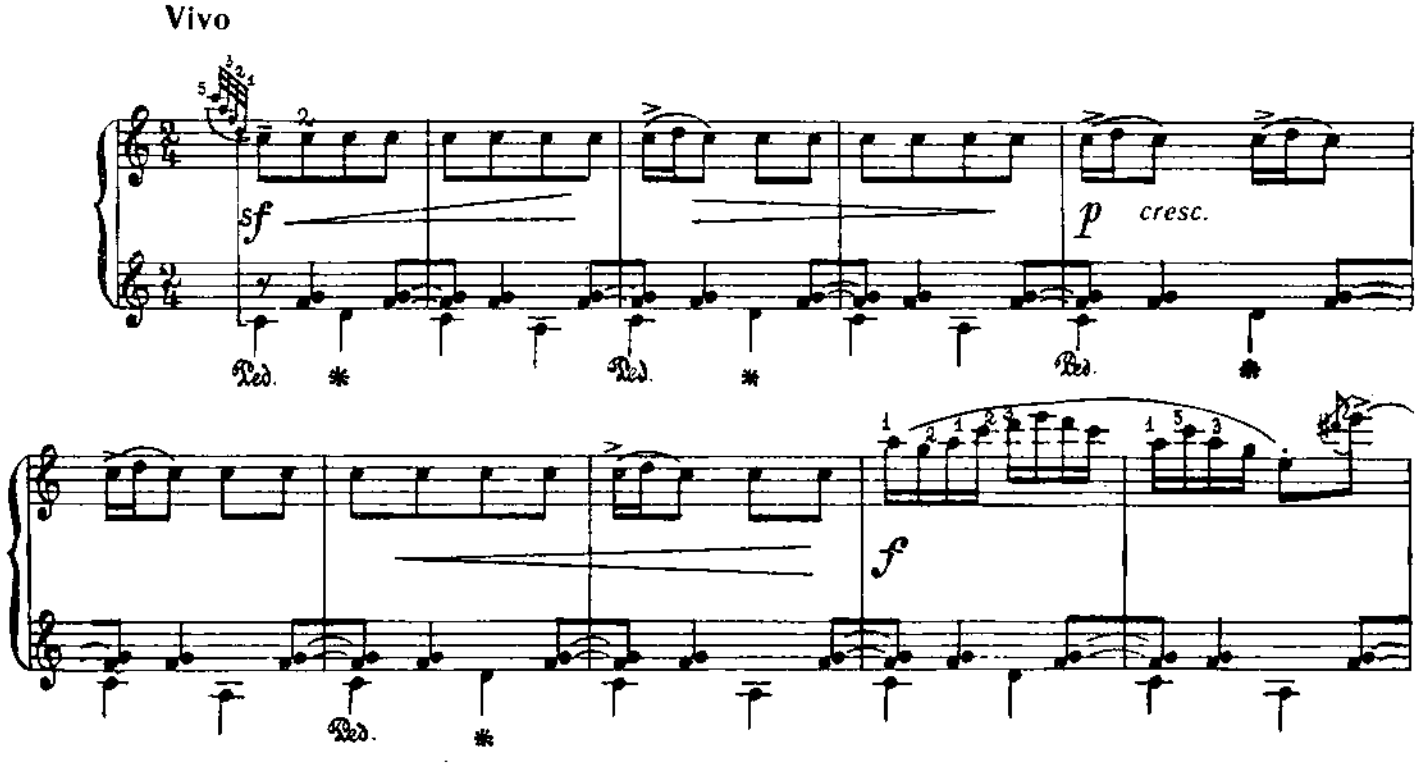

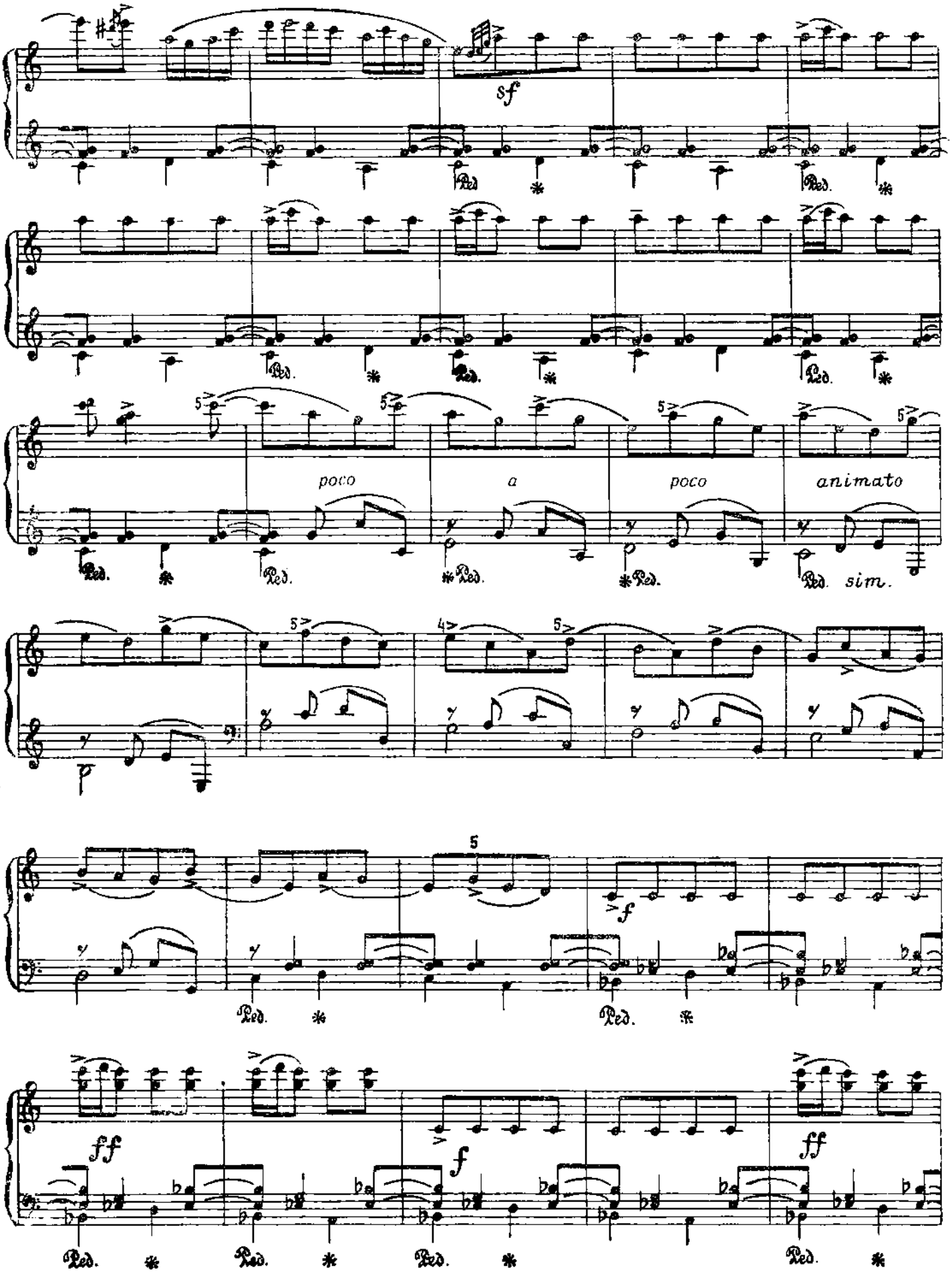
sf
poco
a
poco
animato
sim.
f
ff
f
ff

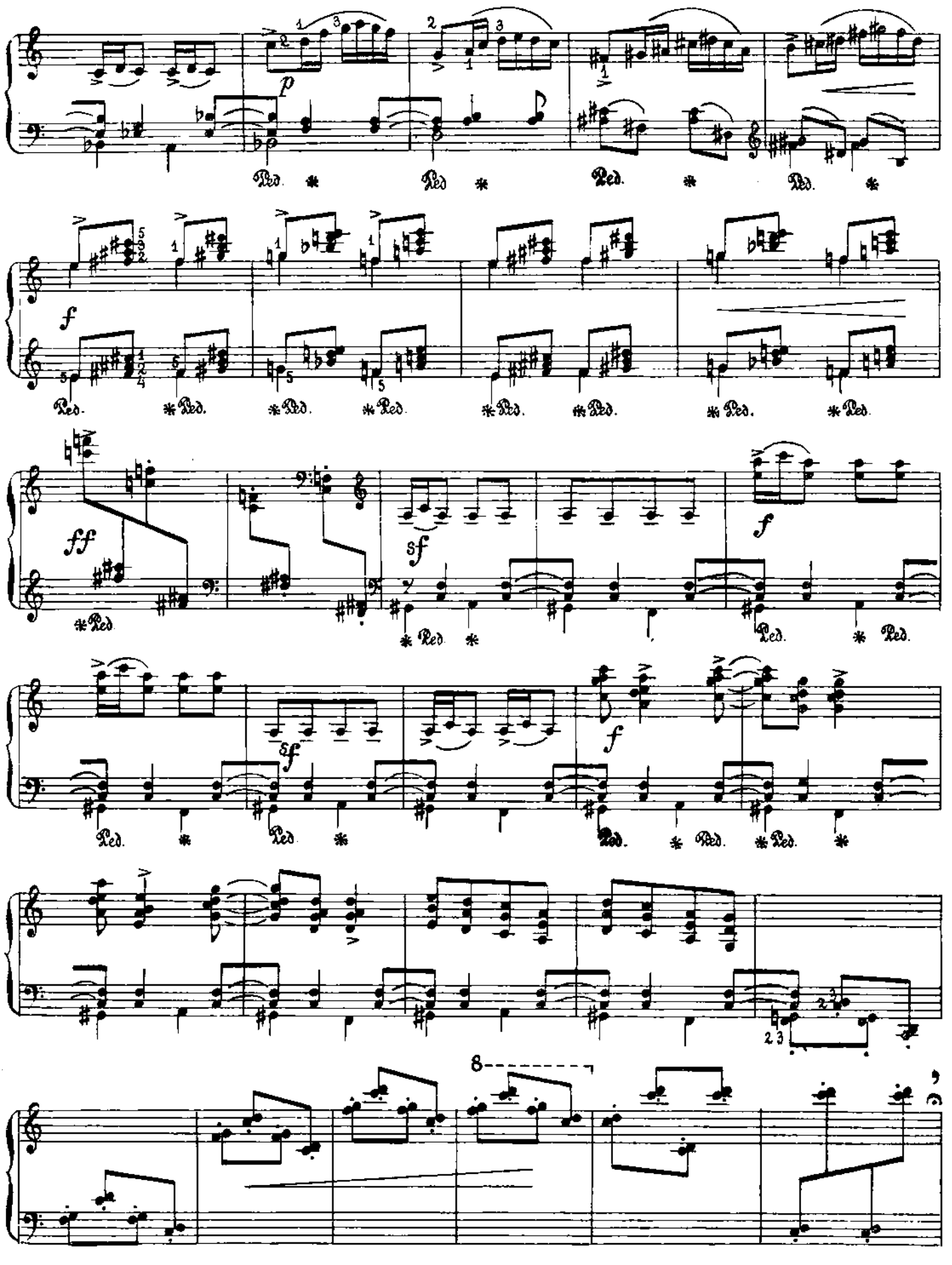
p
Ped.
f
ff
sf
8

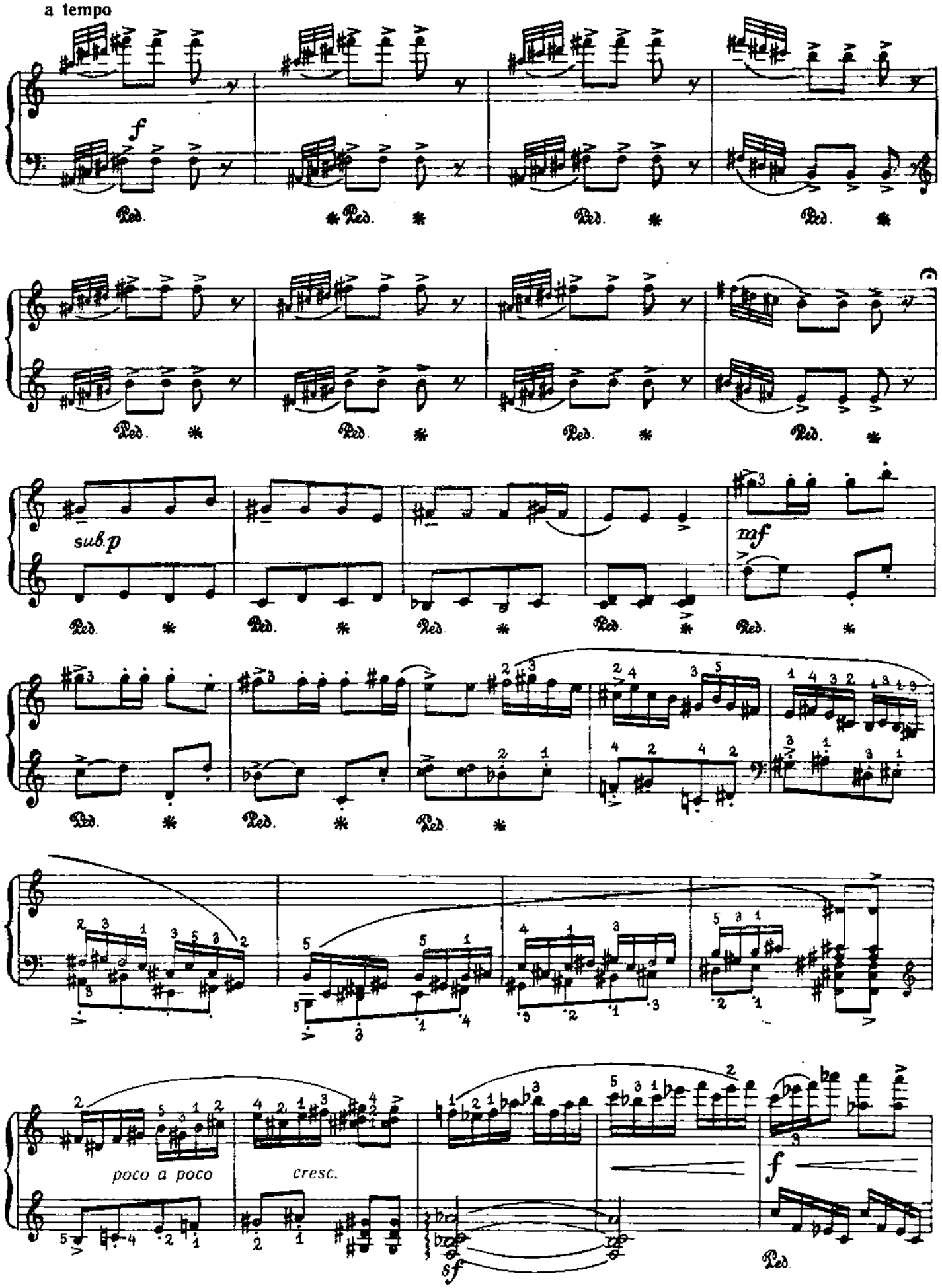
a tempo
f
Ped.
sub.p
mf
poco a poco
cresc.
sf
f

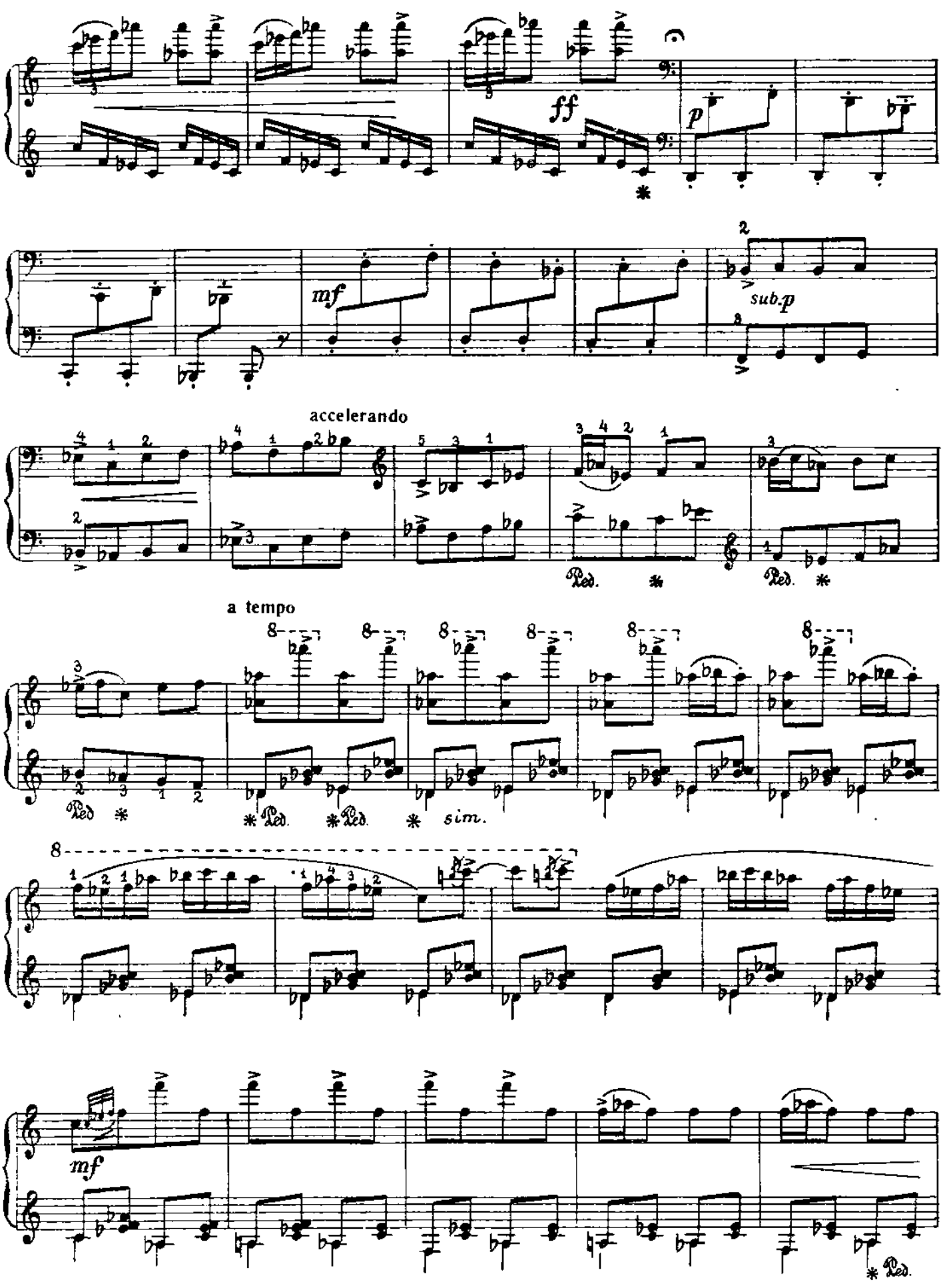
ff
p
mf
sub.p
accelerando
a tempo
sim.
mf

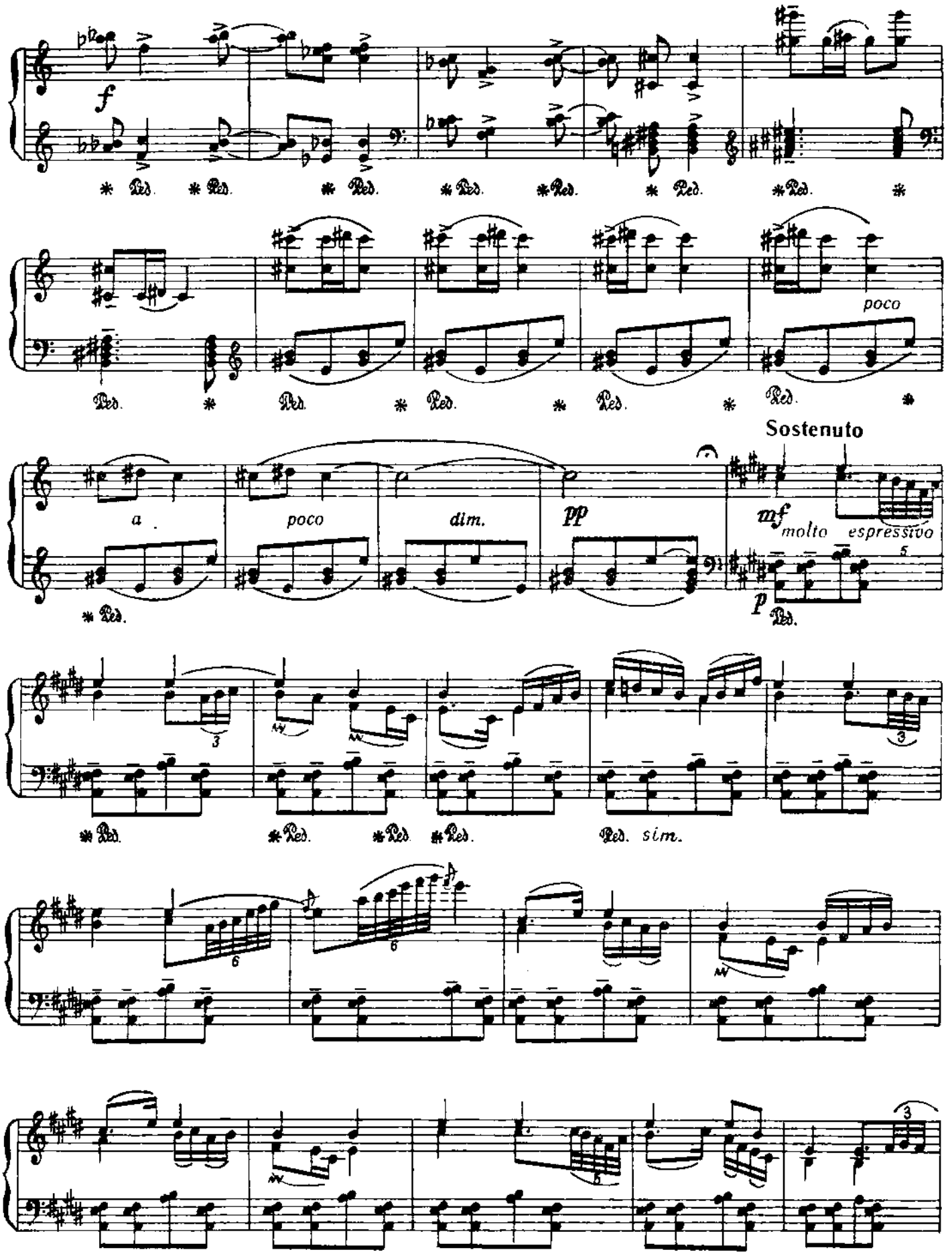
f
Ped.
poco
a
poco
dim.
pp
Sostenuto
mf
molto espressivo
p
Ped. sim.

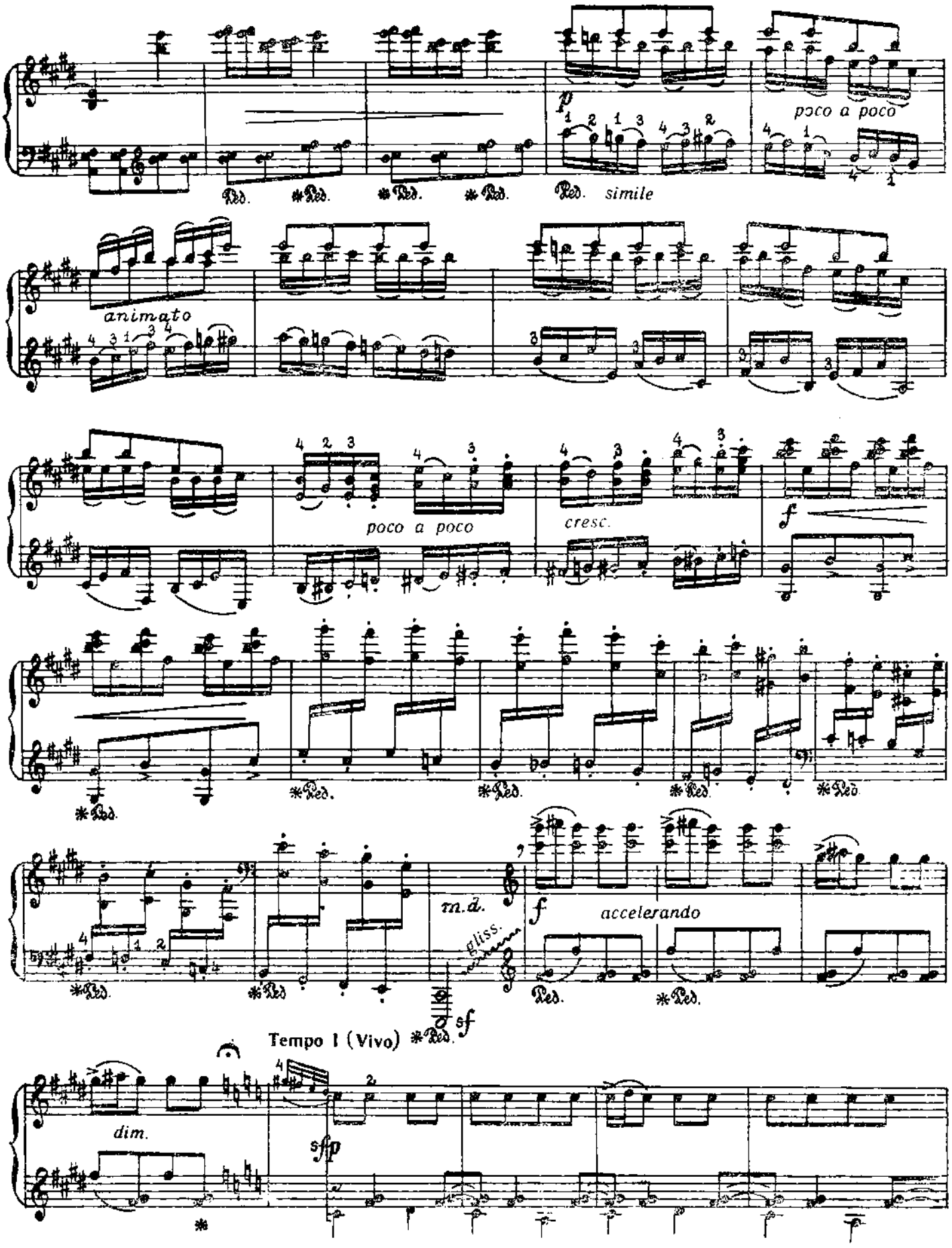
p
poco a poco
Ped. simile
animato
poco a poco
cresc.
f
m.d.
gliss.
f
accelerando
sf
Tempo I (Vivo)
dim.
sfp

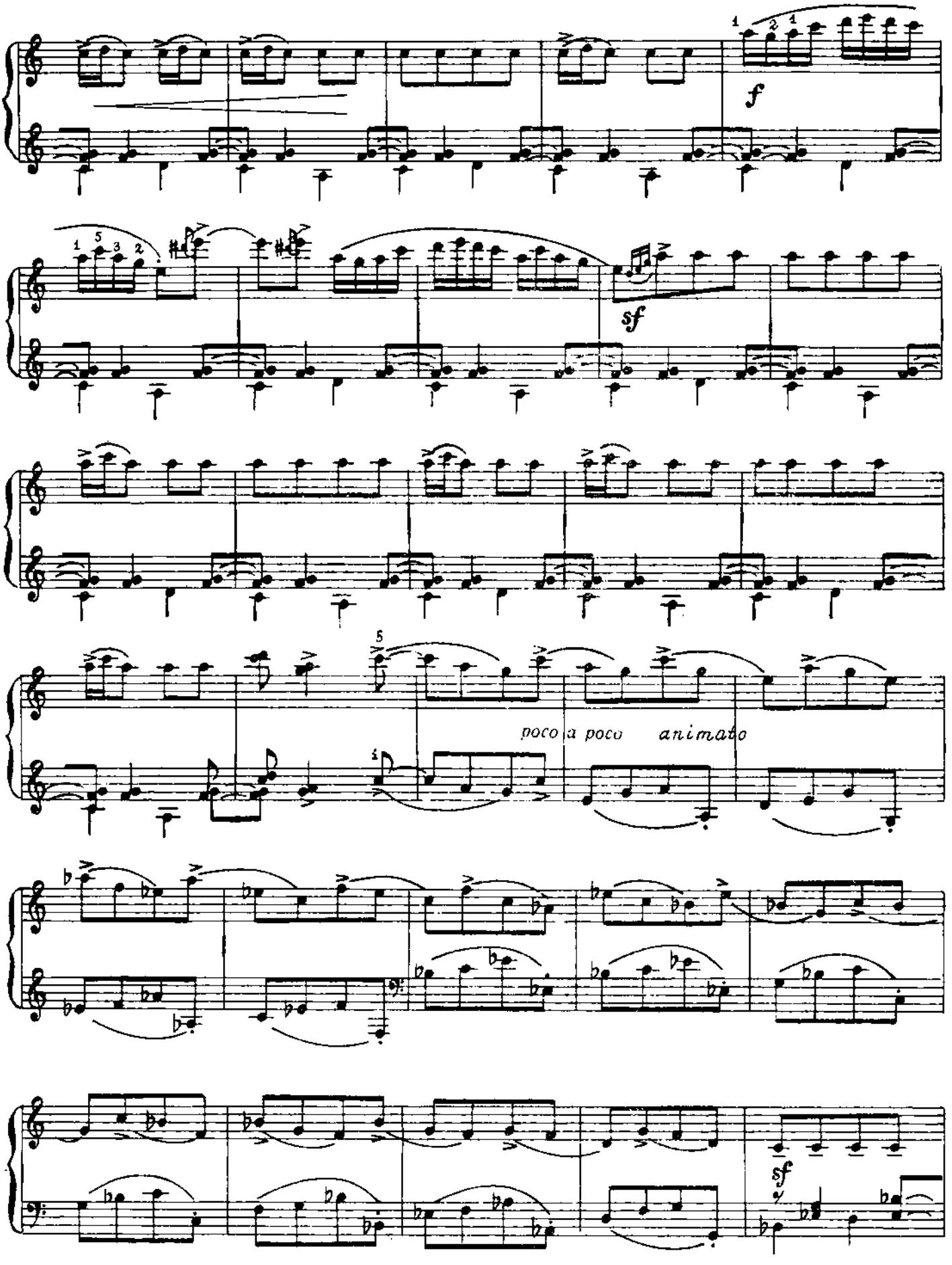
f
sf
poco a poco animato
sf

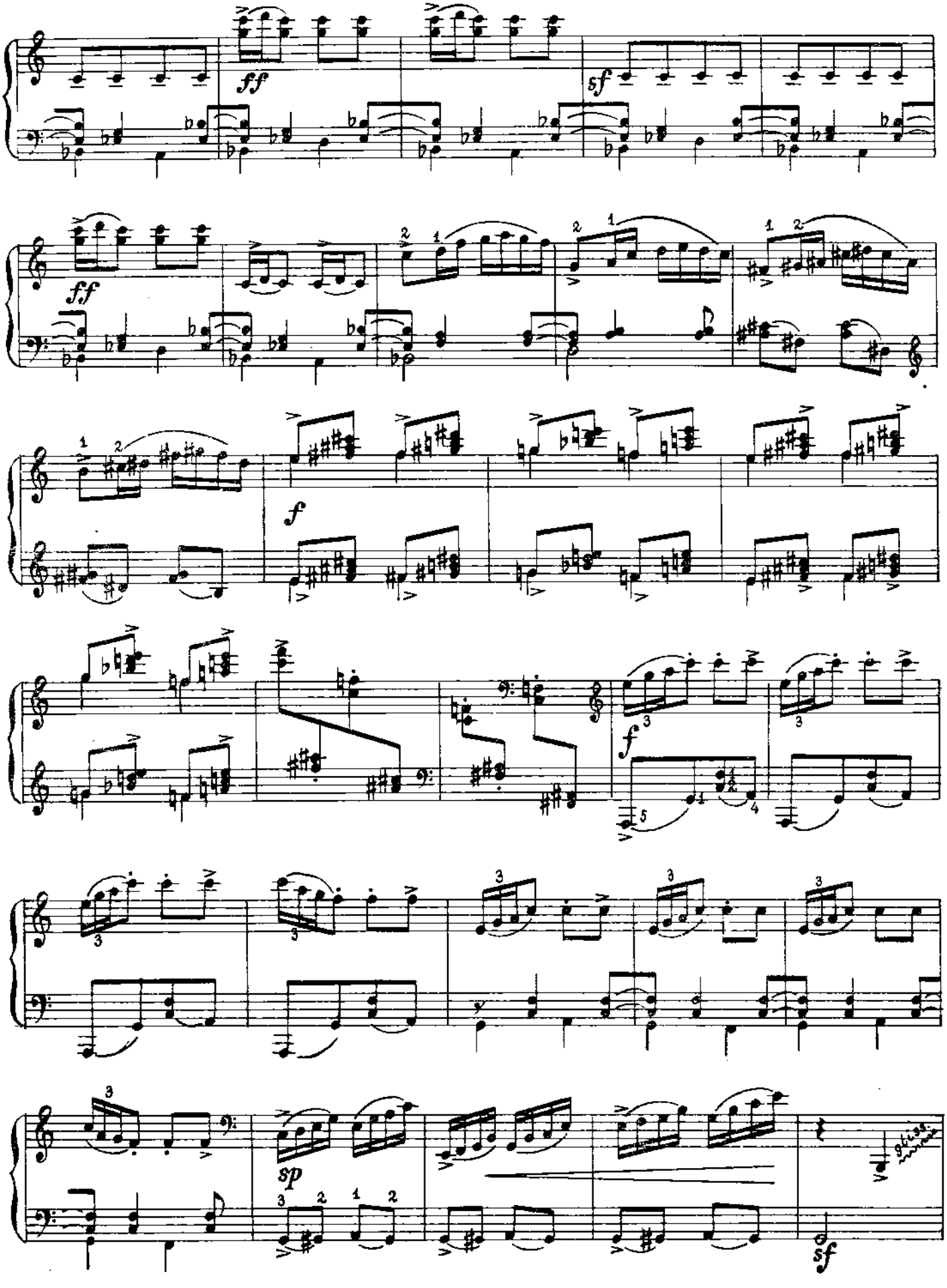
ff
sf
ff
f
f
sp
sf

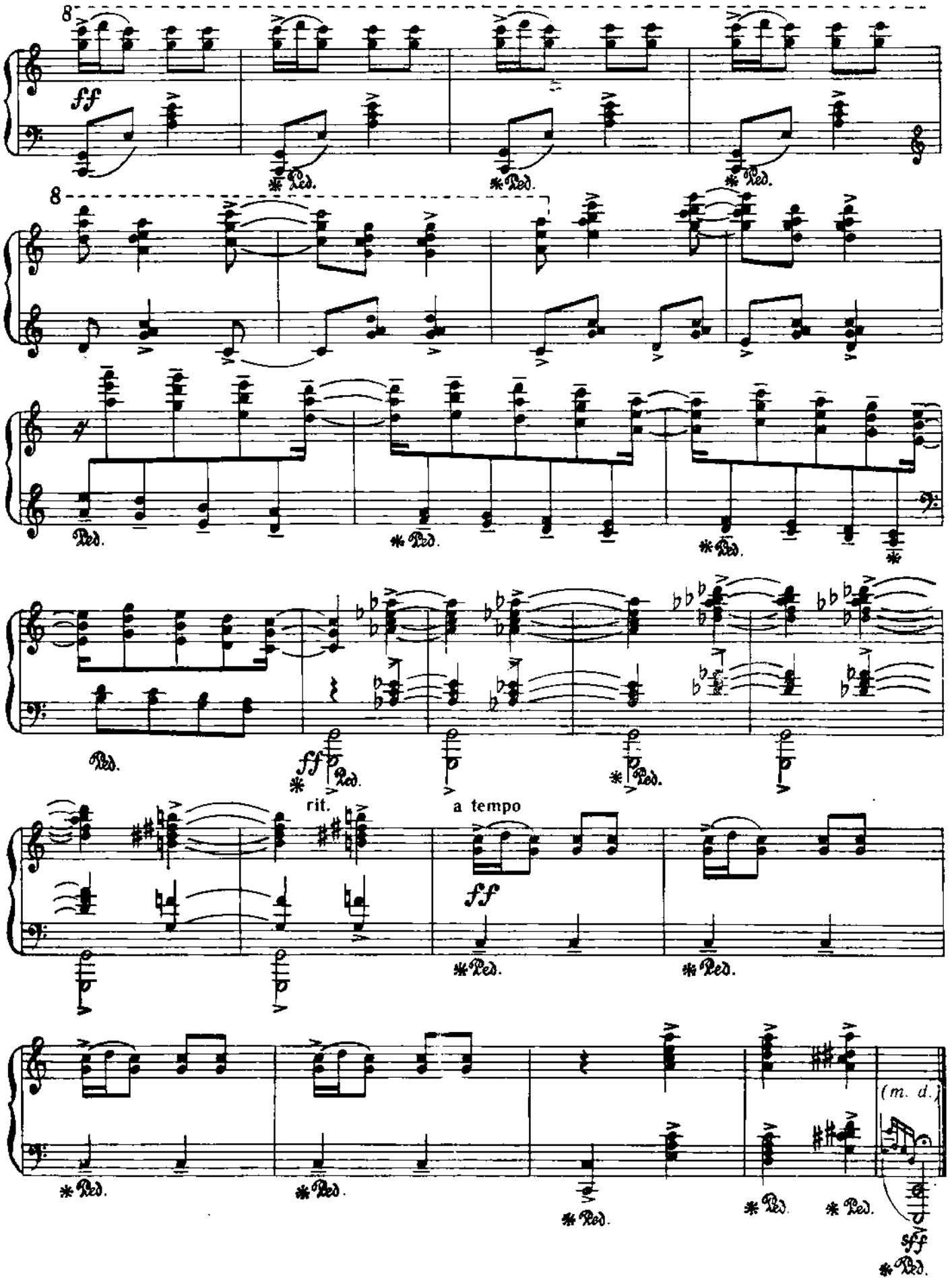
8
ff
Ped.
8
Ped.
Ped.
Ped.
Ped.
ff
rit.
a tempo
ff
Ped.
Ped.
Ped.
Ped.
Ped.
Ped.
(m. d.)
sff
Ped.

«ШҮРӘЛЕ» БАЛЕТЫННАН УТЛЫ УБЫР ҺӘМ ШАЙТАН БИЮЕ

36

ТАНЕЦ ОГНЕННОЙ ВЕДЬМЫ И ШАЙТАНА ИЗ БАЛЕТА «ШУРАЛЕ»

Ф. ЯРУЛЛИН

Ике фортепиано өчен Э. Бурнашева эшкәртүендә

Переложение для двух фортепиано Э. Бурнашевой

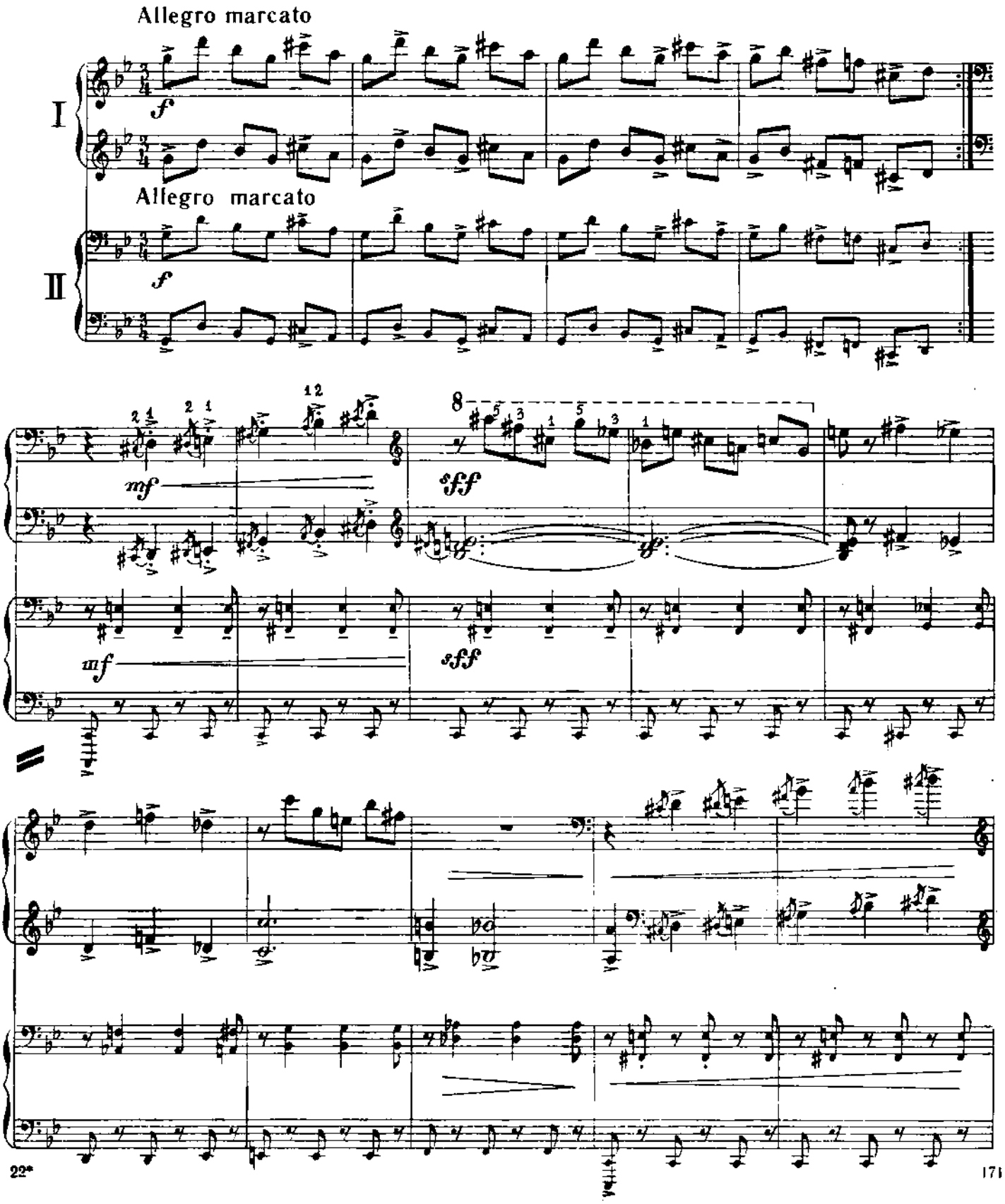

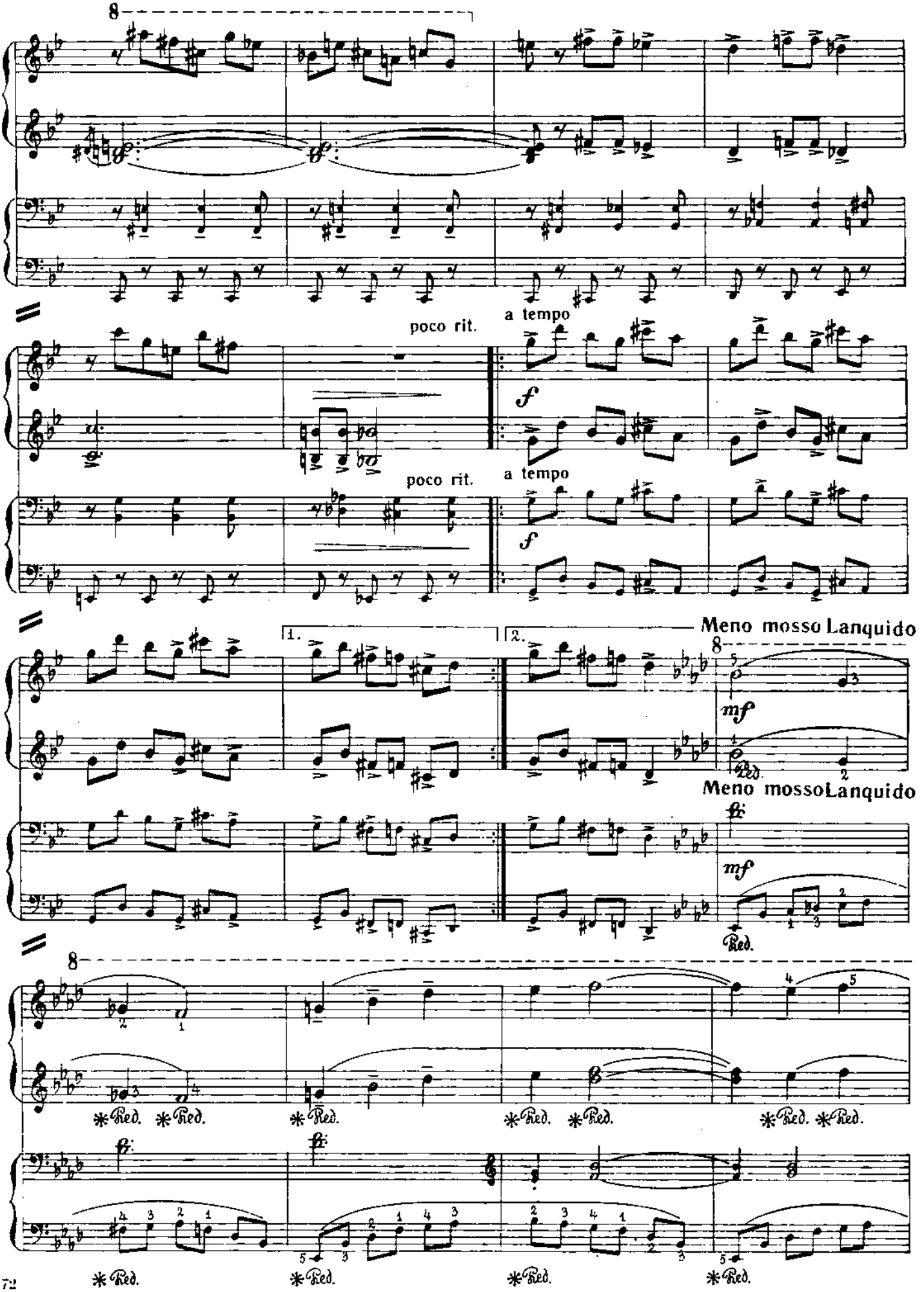
8
a tempo
poco rit.
f
a tempo
poco rit.
f
1.
2.
Meno mosso Lanquido
8
mf
Ped.
Meno mosso Lanquido
mf
Ped.
8
Ped. Ped. Ped. Ped. Ped. Ped.
Ped. Ped. Ped. Ped.

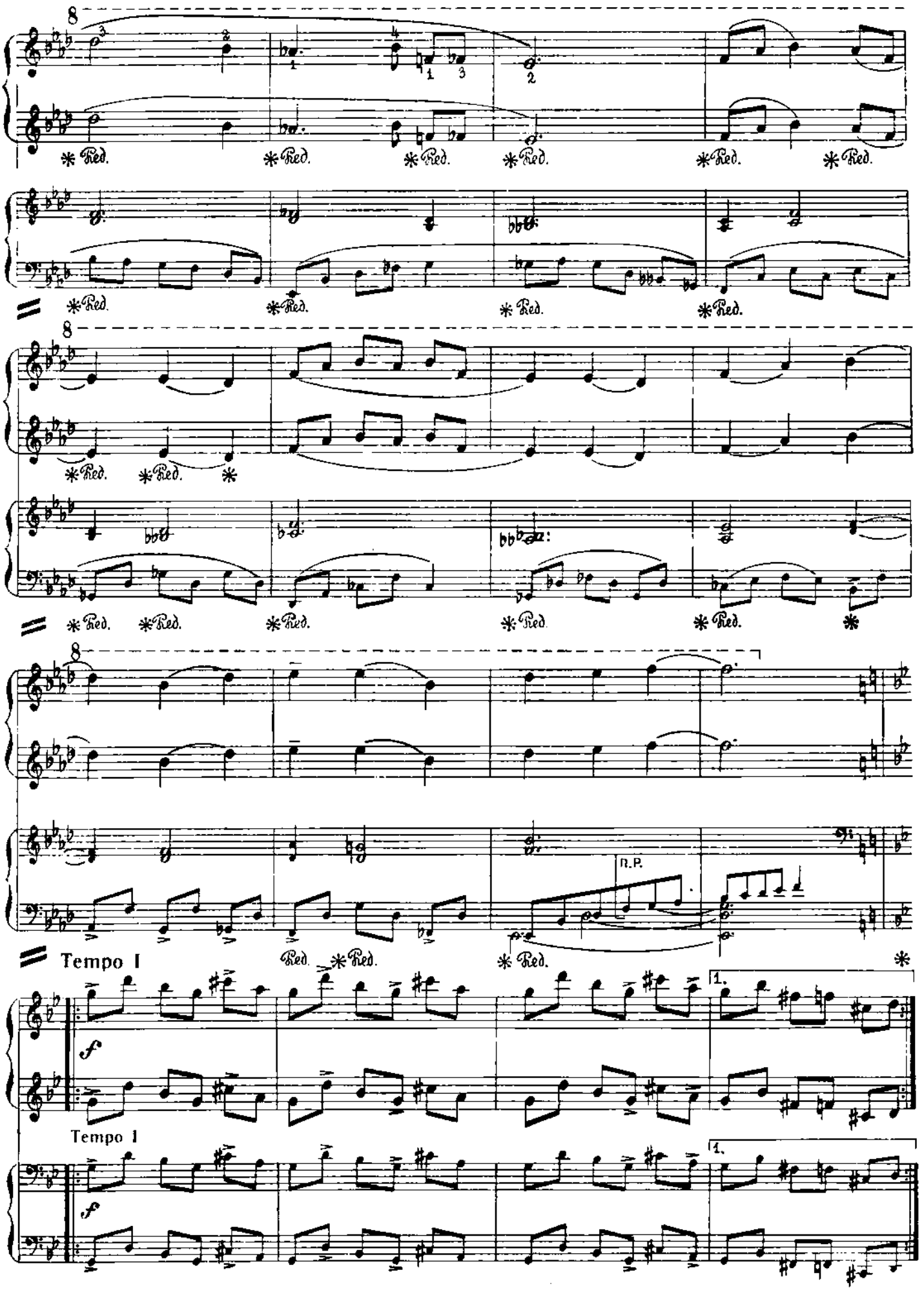
8
Ped.
8
Ped.
R.P.
Tempo I
f
1.
Tempo 1
f
1.

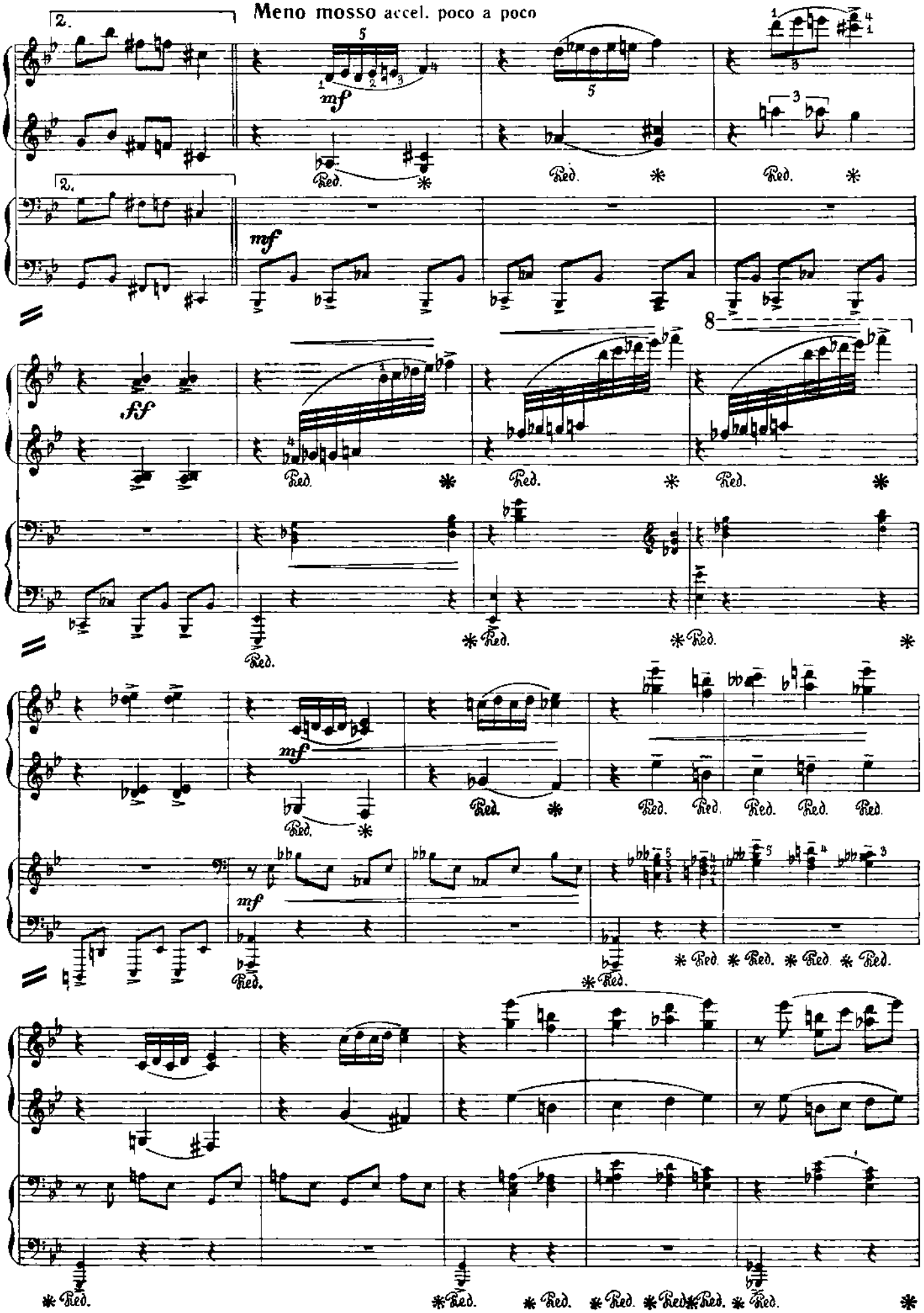
Meno mosso accel. poco a poco
mf
mf
ff
mf
mf
Ped.

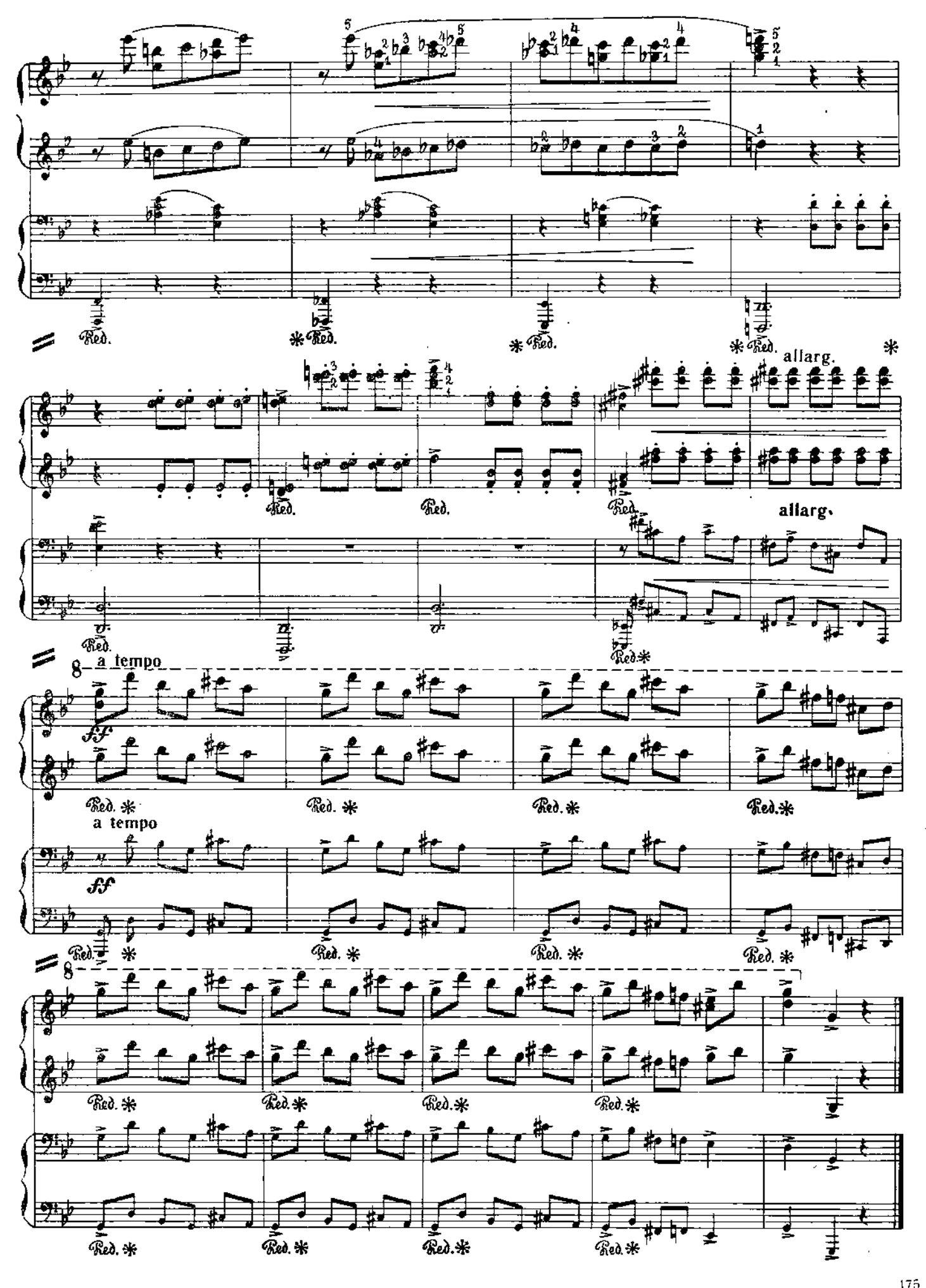
Ped.
allarg.
a tempo
ff

Ф. ЯРУЛЛИН
Ике фортепиано өчен Ә. Бурнашева эшкәртүендә

s e k o n d o

Ф. ЯРУЛЛИН
Переложение для двух фортепиано Э. Бурнашевой

Tempo di Valse

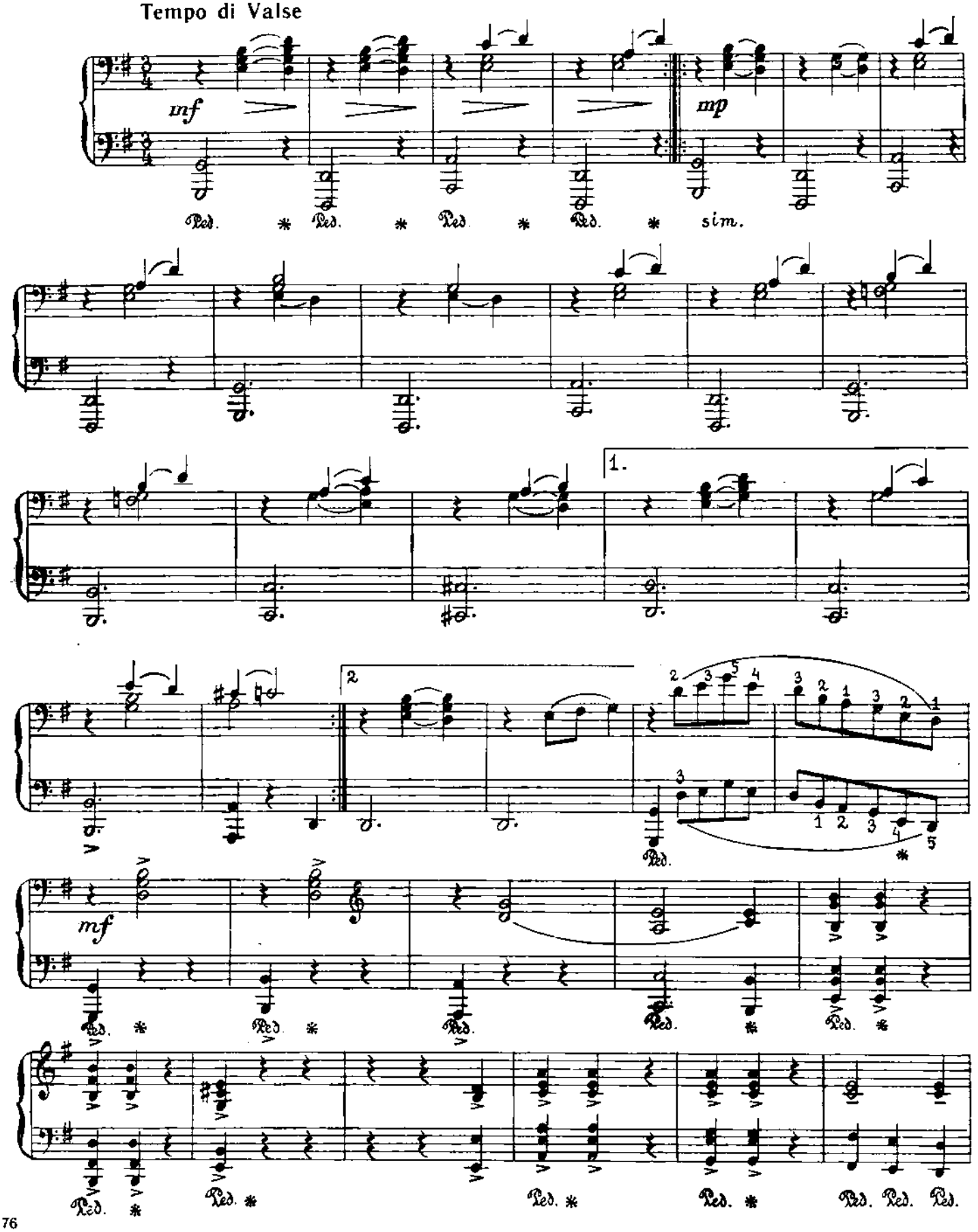

«ШҮРӘЛЕ» БАЛЕТЫННАН ВАЛЬС 37 ВАЛЬС ИЗ БАЛЕТА «ШУРАЛЕ»

Ф. ЯРУЛЛИН
Ике фортепиано өчен Ә. Бурнашева
эшкәртүендә

primo

Ф. ЯРУЛЛИН
Переложение для двух фортепиано
Э. Бурнашевой

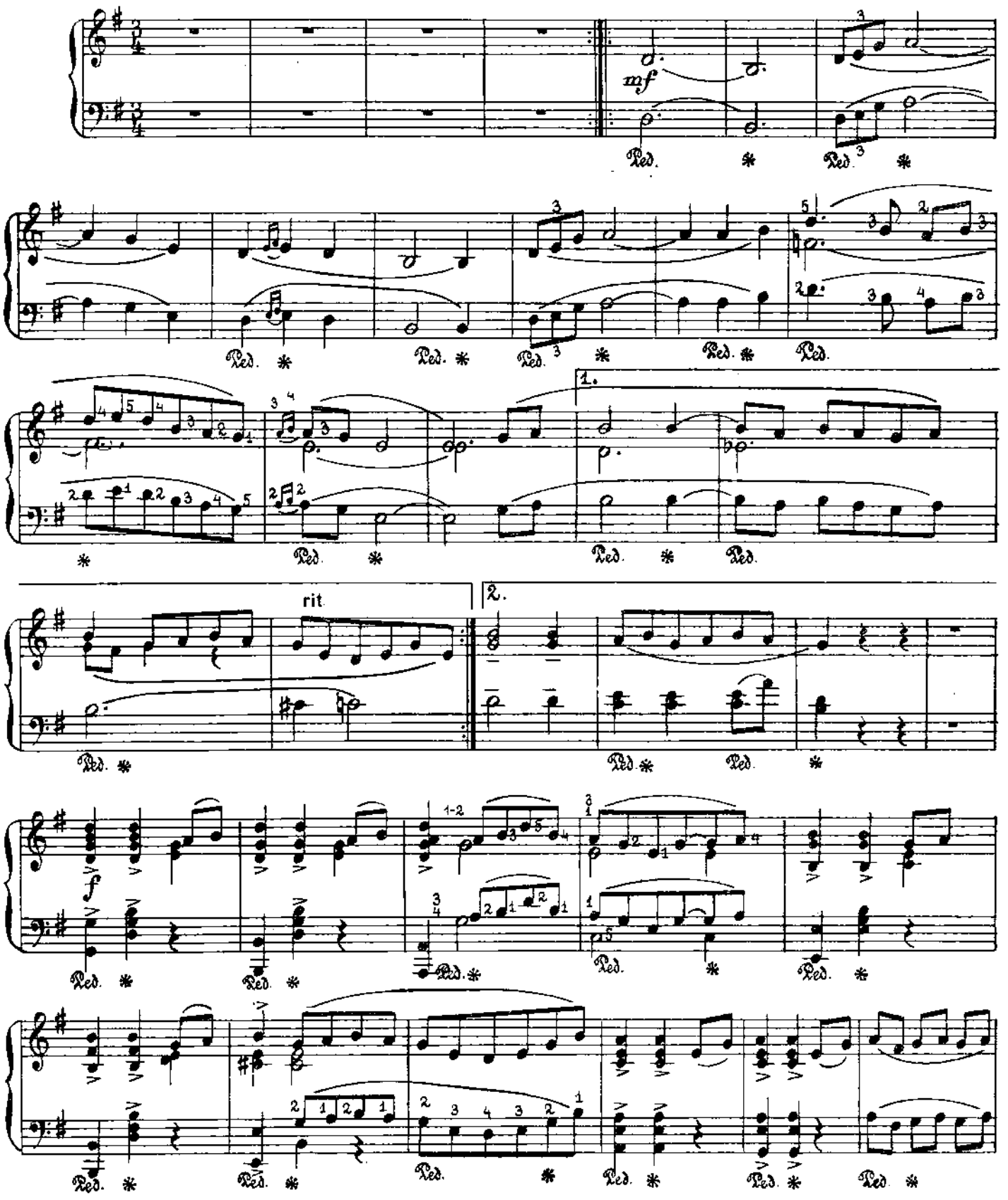

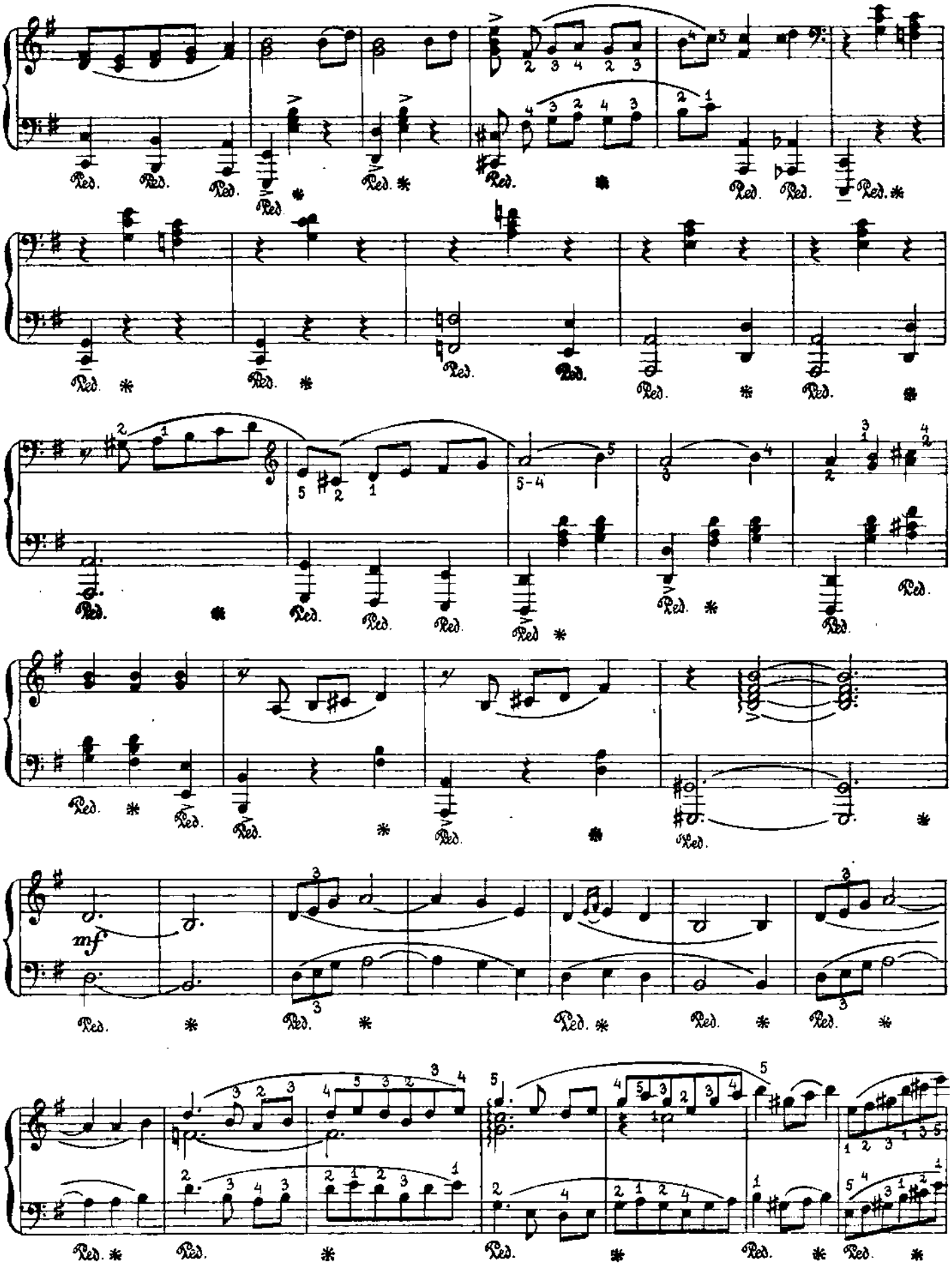
Ped.
mf

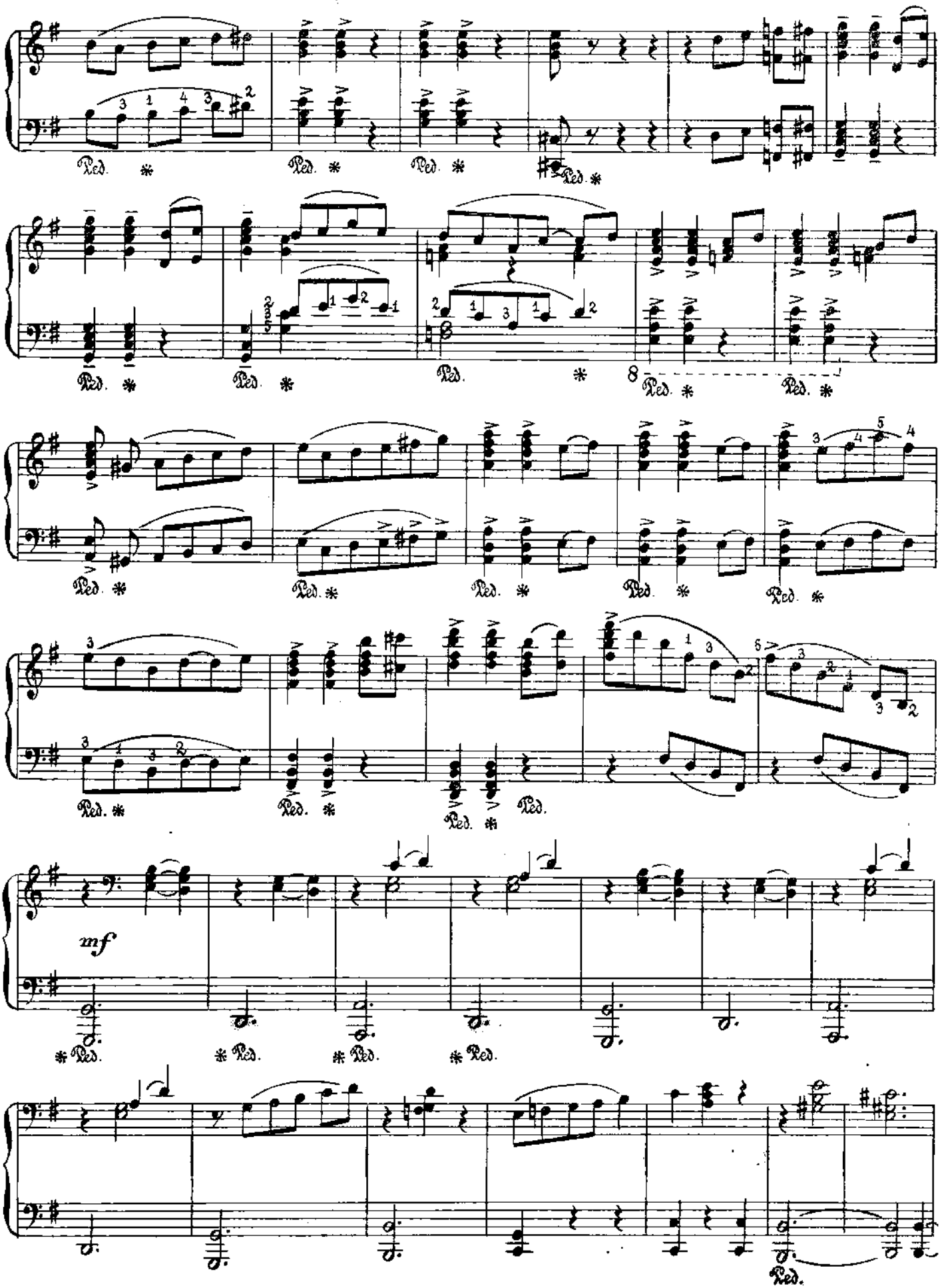
Ped.
mf

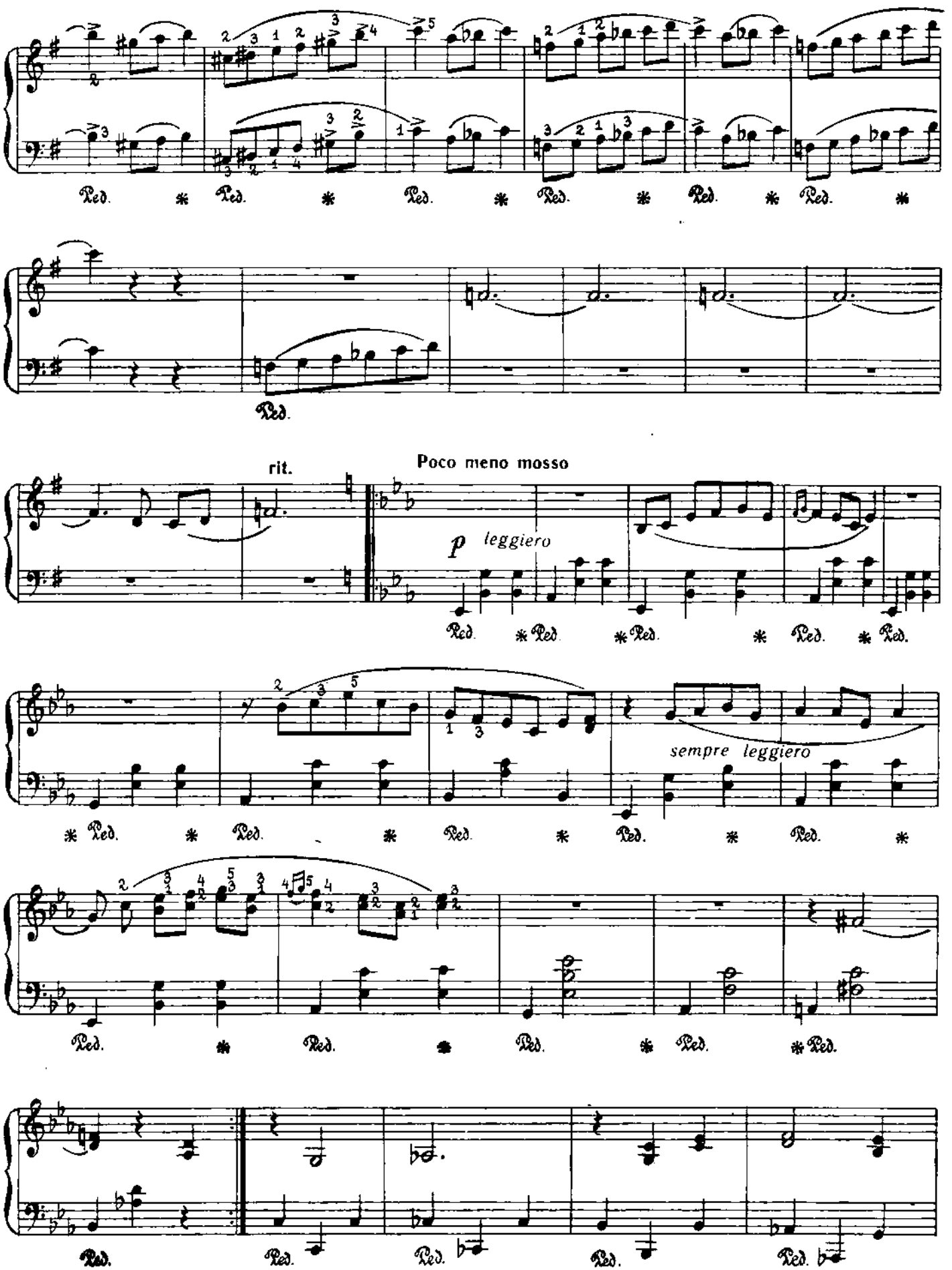
rit.
Poco meno mosso
p leggiero
sempre leggiero

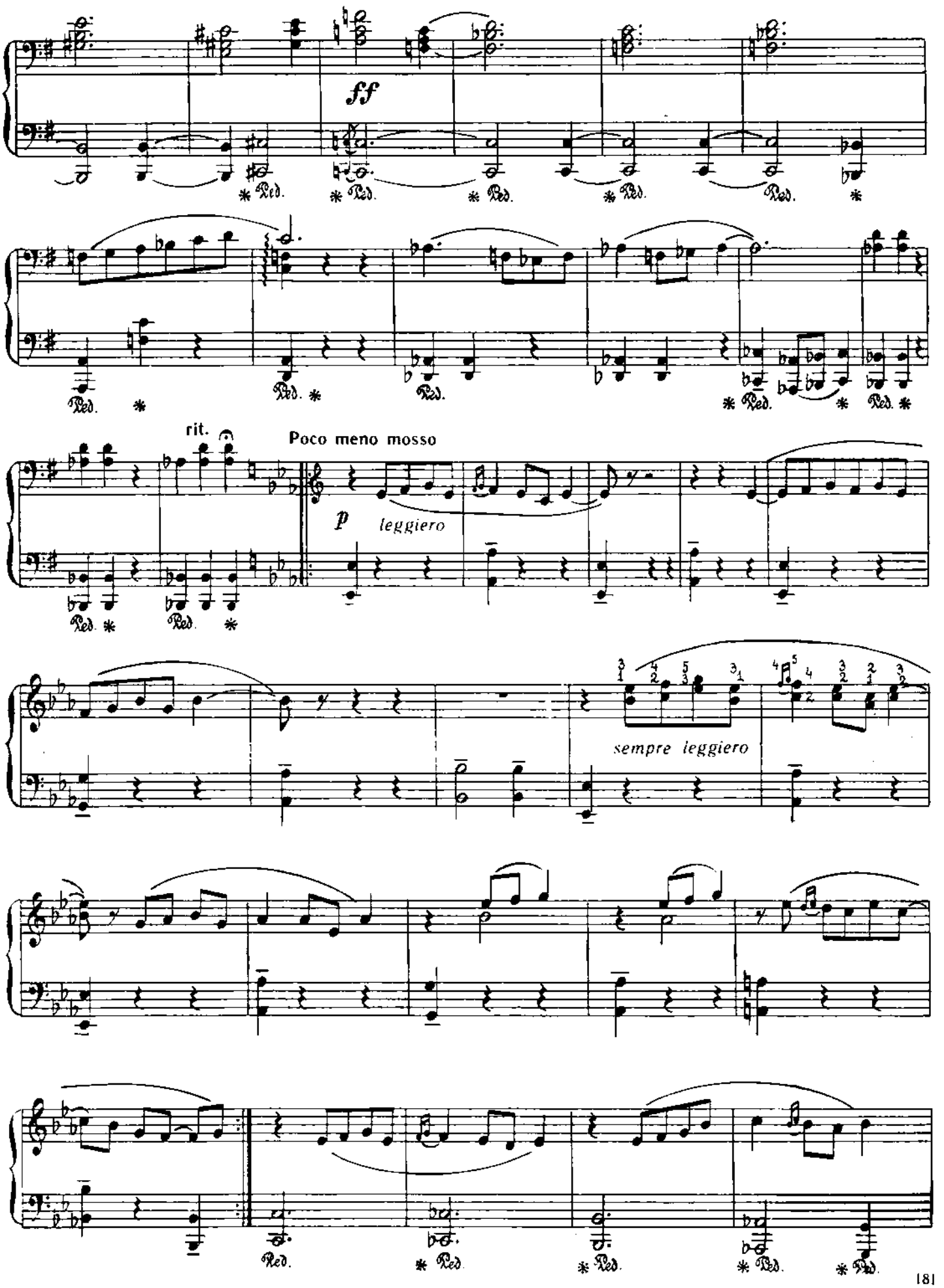
ff
Ped.
rit.
Poco meno mosso
p
leggiero
sempre leggiero

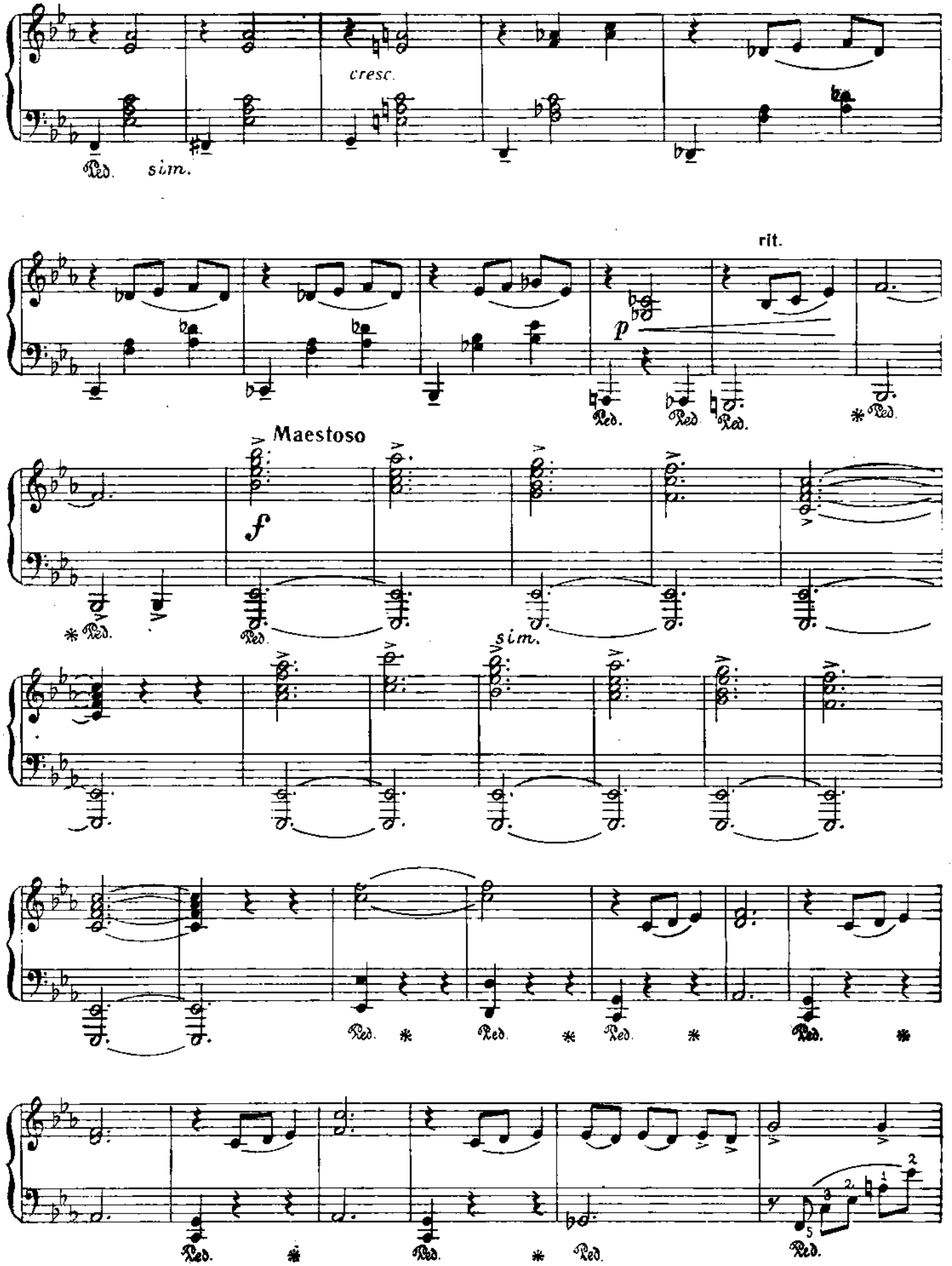
cresc.
Ped. sim.
rit.
p
Ped.
Maestoso
f
sim.

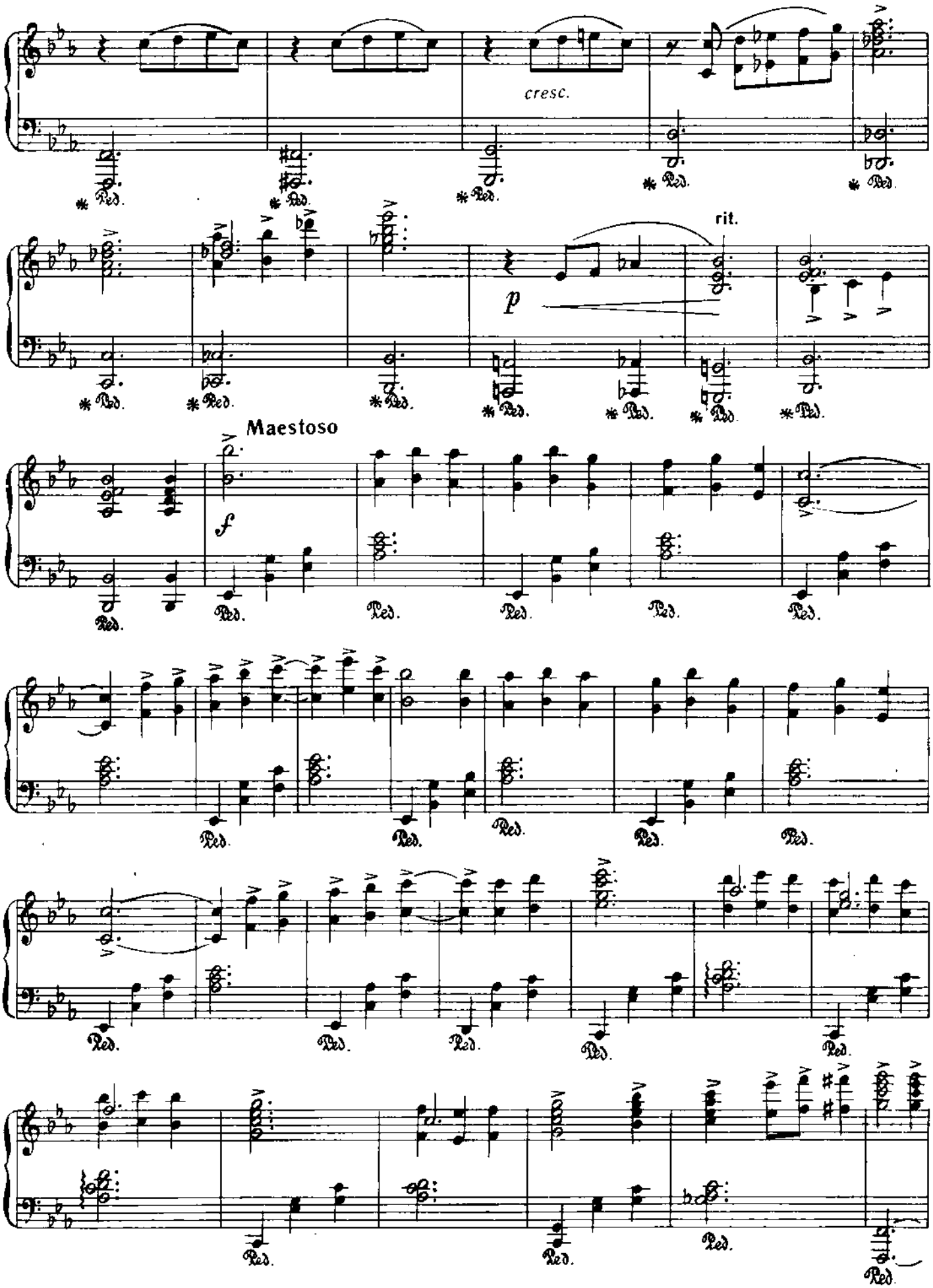
cresc.
rit.
p
Maestoso
f
Ped.

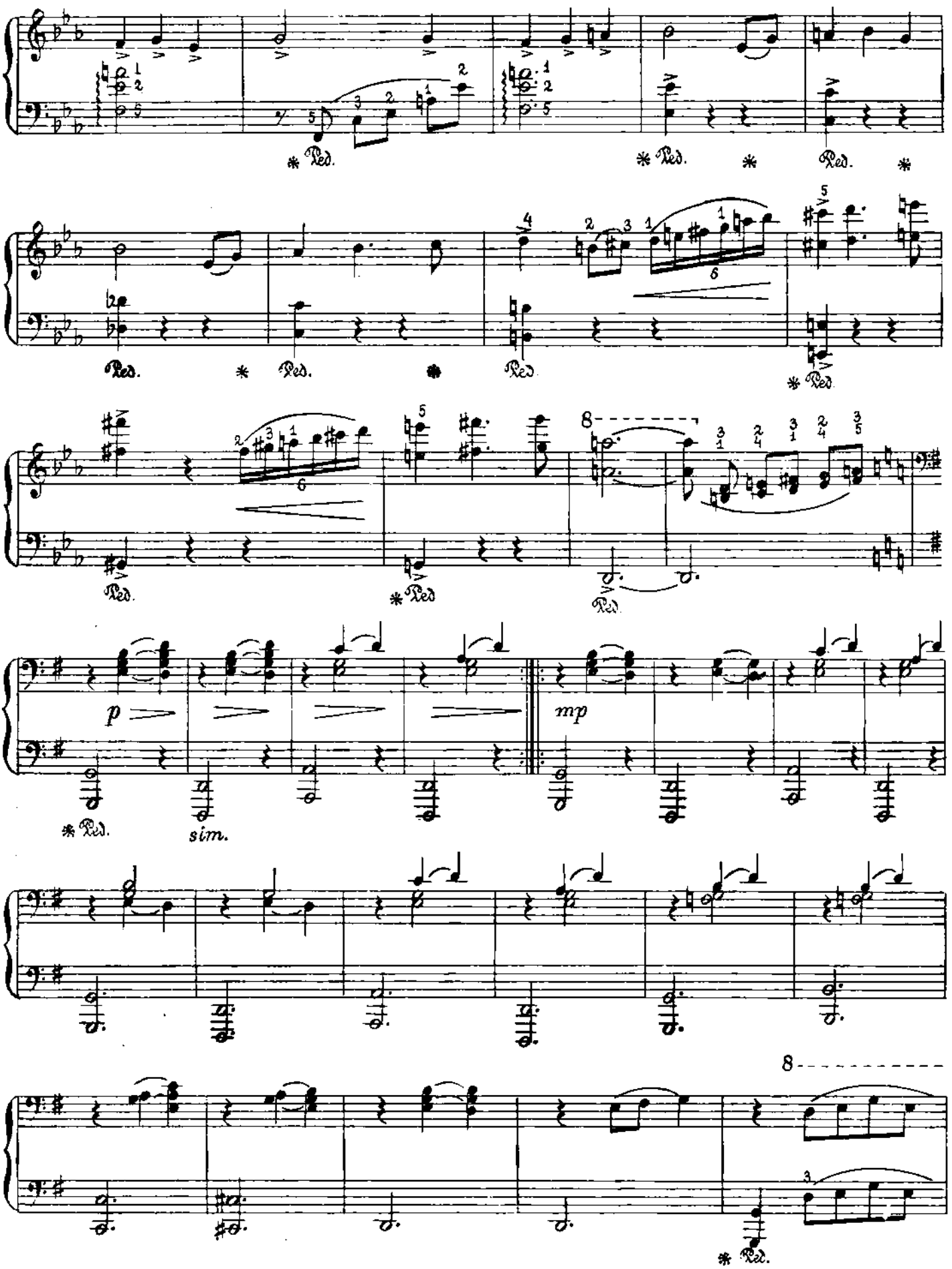
Ped.
p
mp
sim.

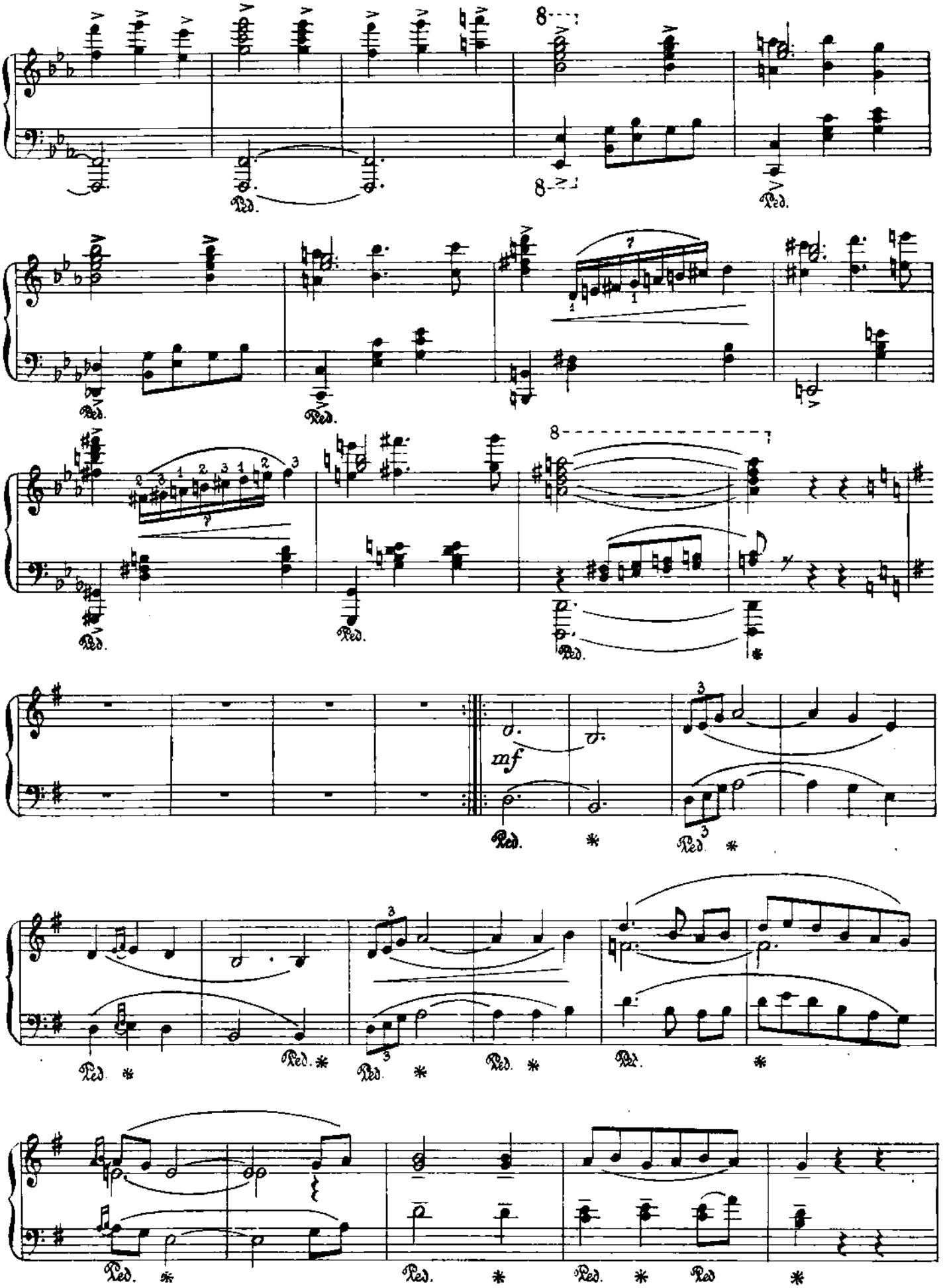
8
Ped.
mf

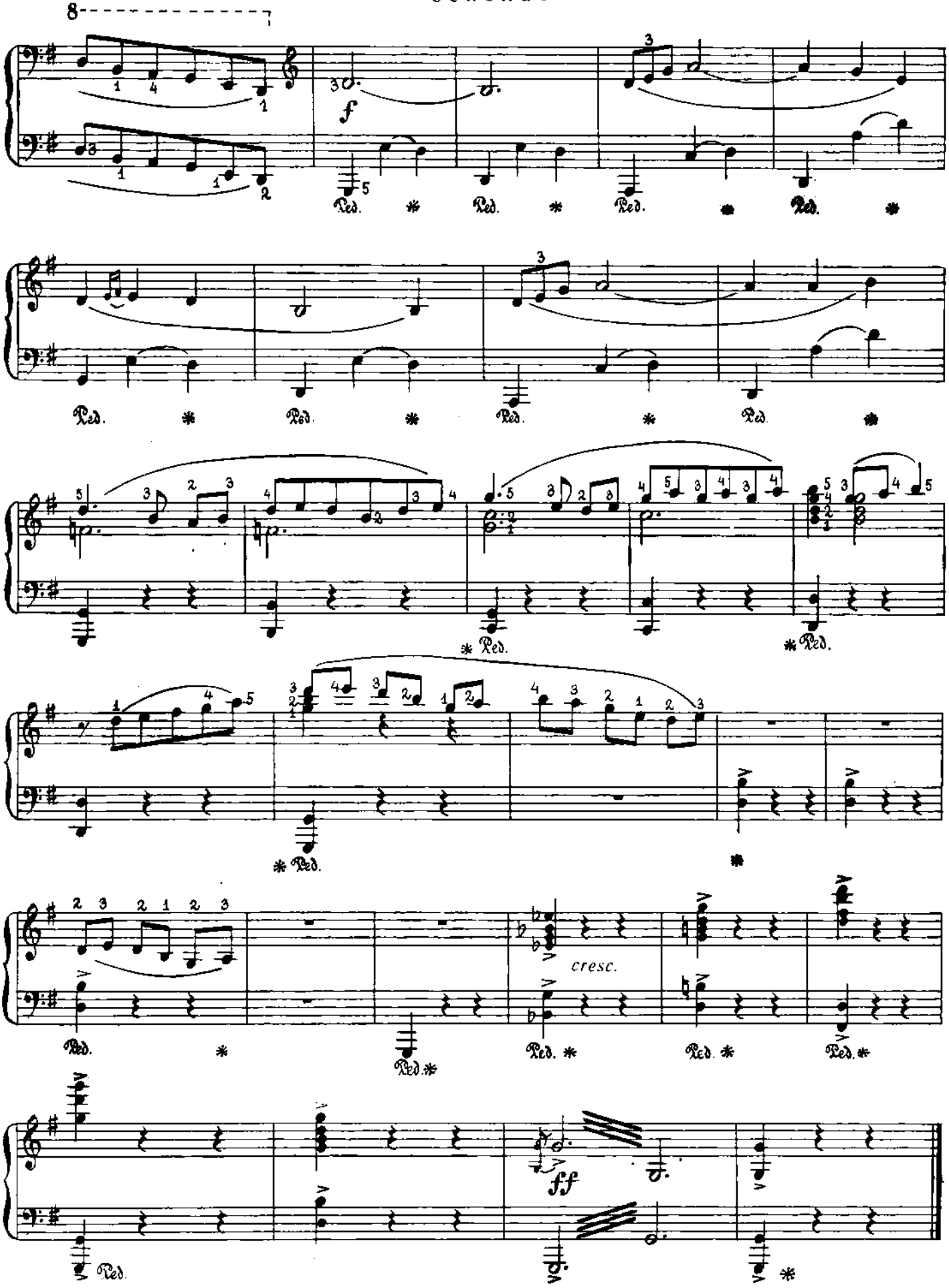
8
f
Red.
cresc.
ff

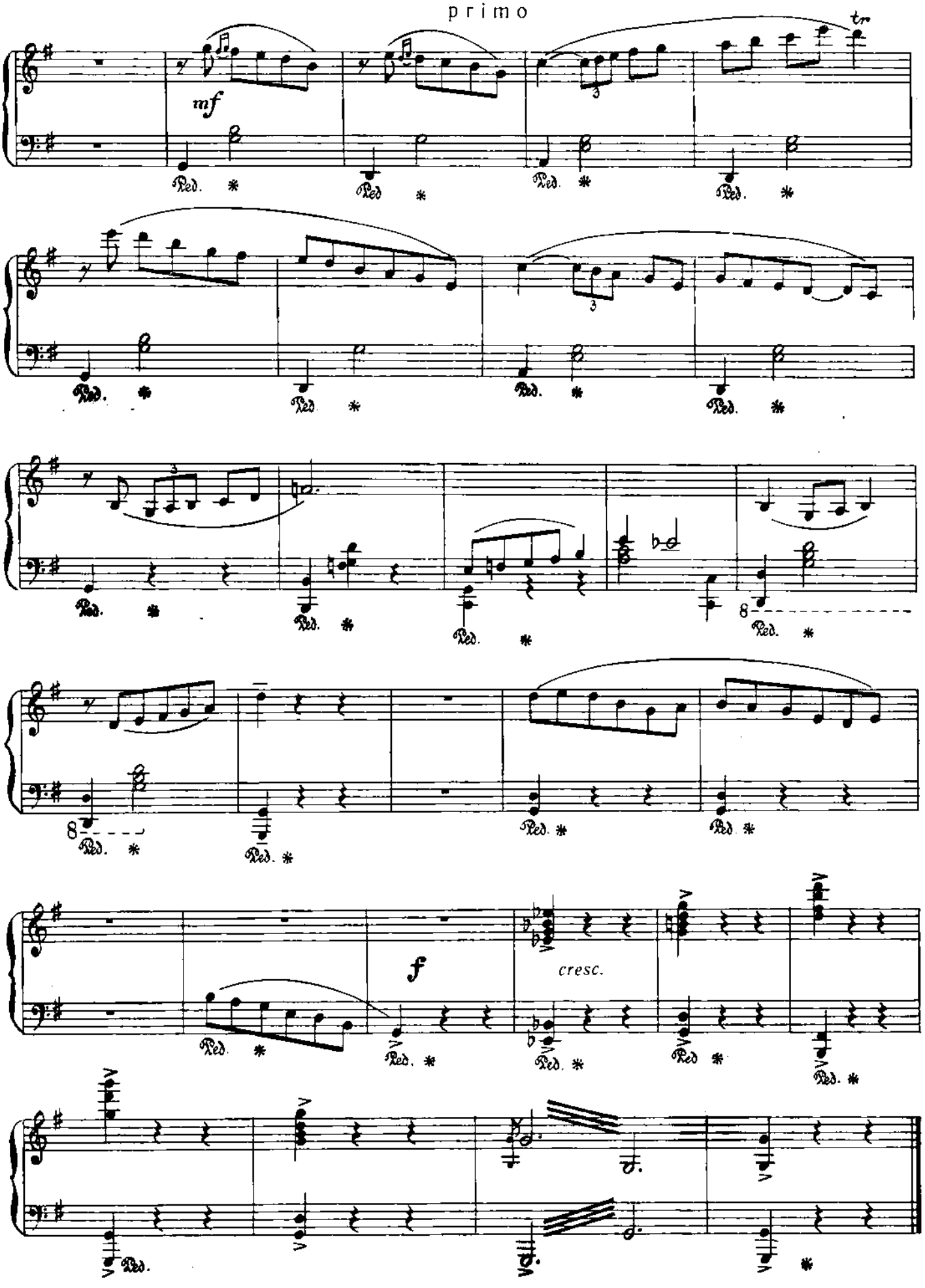
mf
tr
Ped.
3
8
f
cresc.

Н. ЖИһАНОВ
Ике фортепиано өчен Ф. Хасанова эшкәртүендә

Н. ЖИГАНОВ
Переложение для двух фортепиано Ф. Хасановой

Andantino

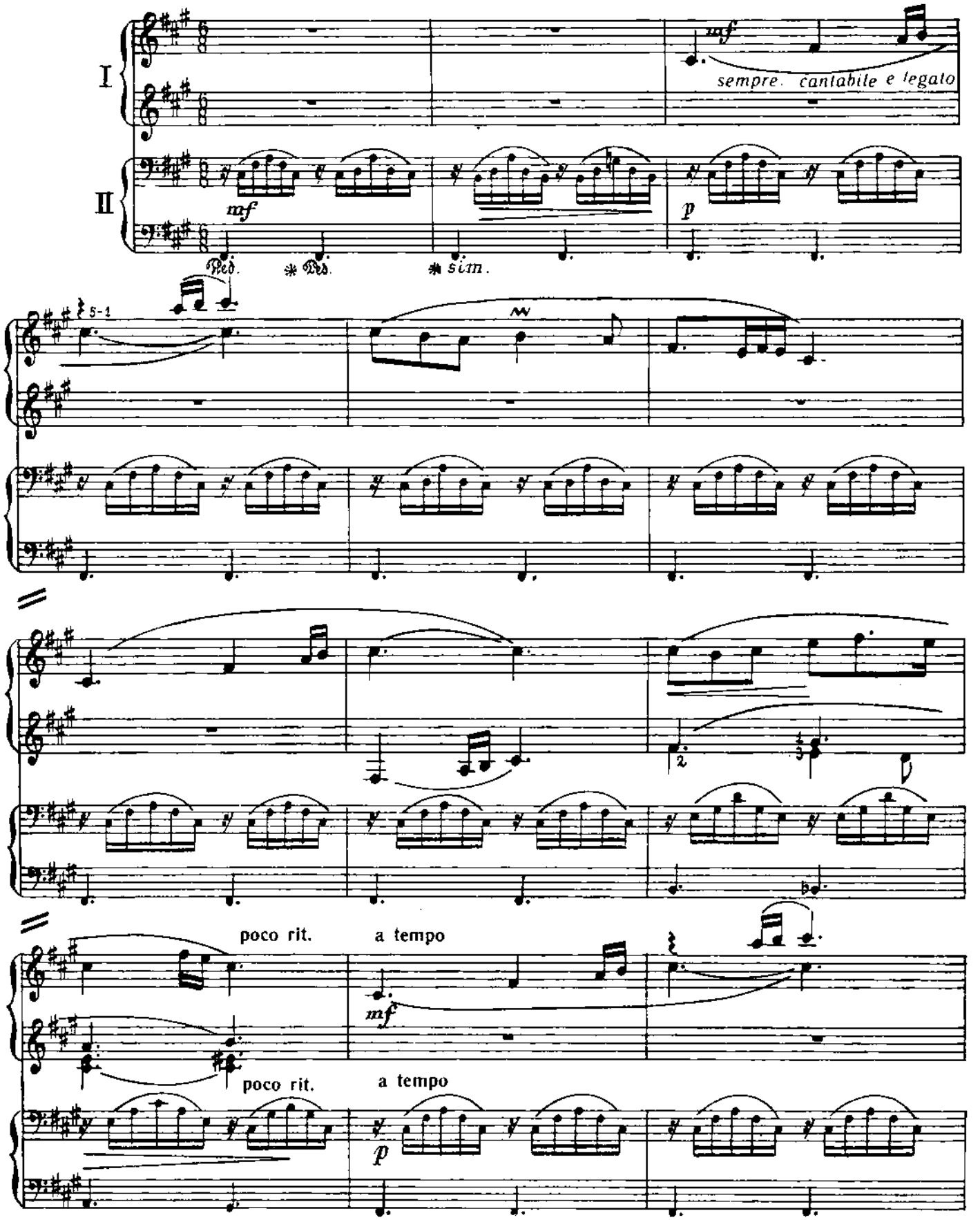

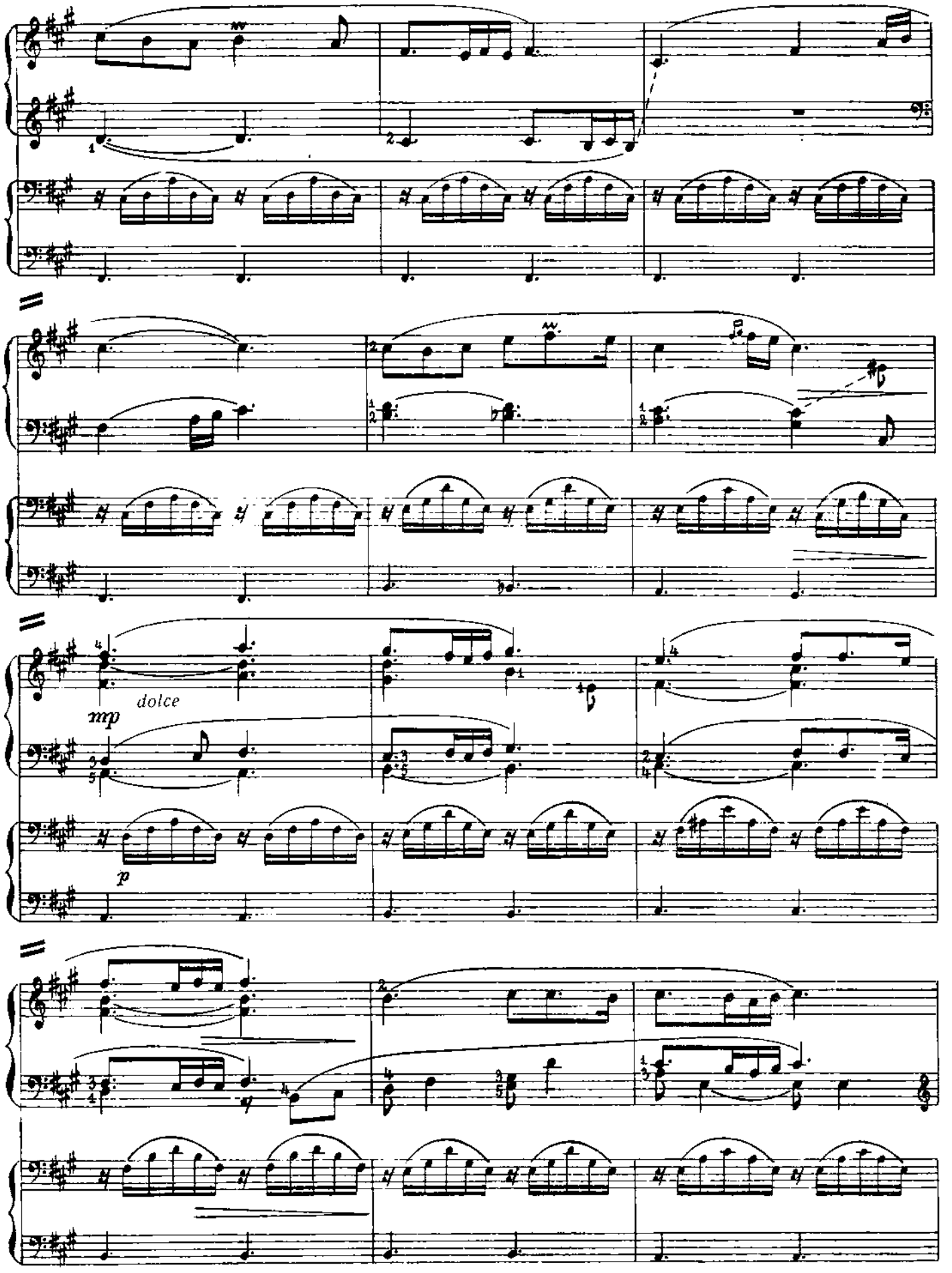
dolce
mp
p

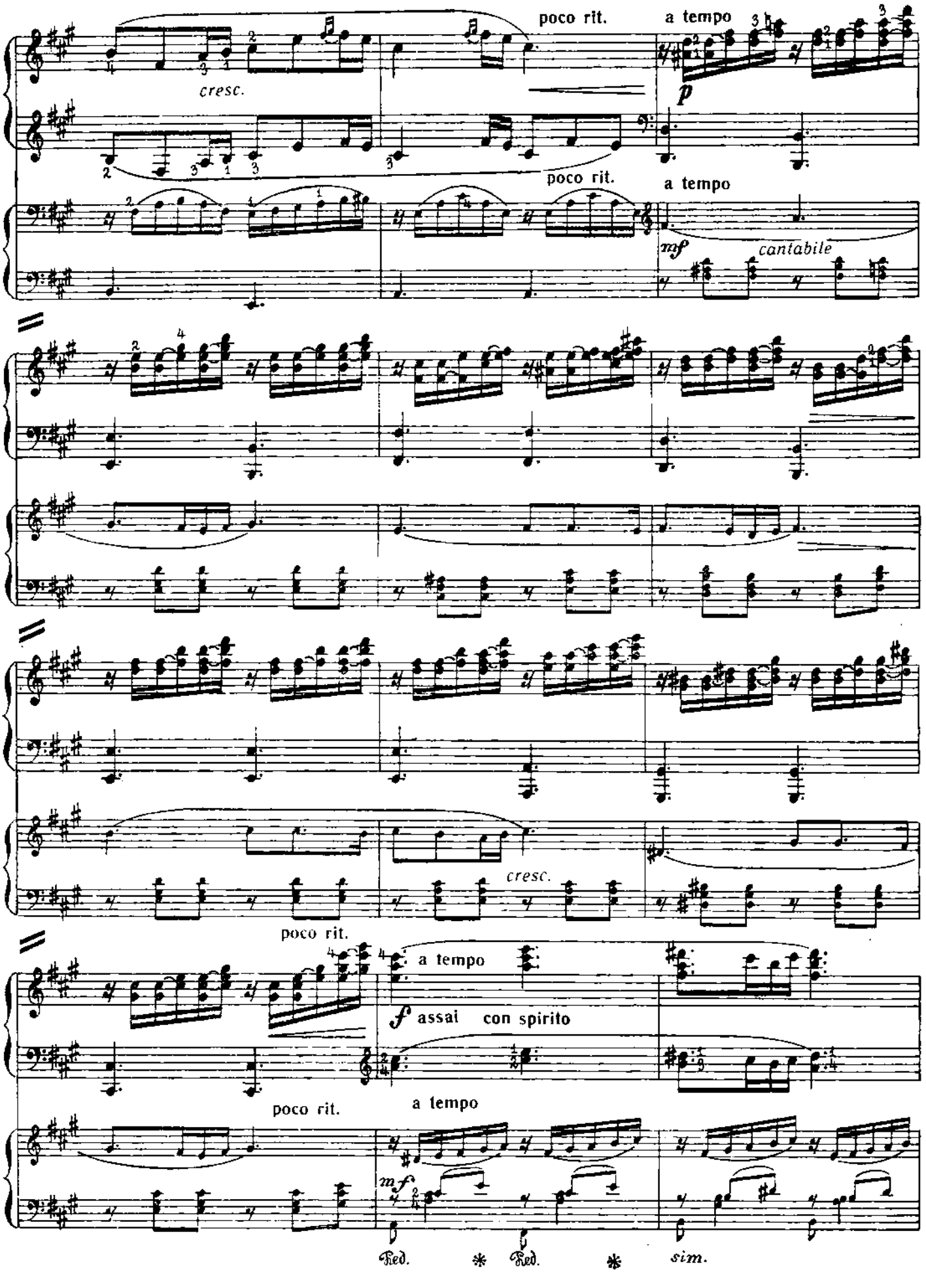
poco rit.
a tempo
cresc.
p
poco rit.
a tempo
mf
cantabile
cresc.
poco rit.
a tempo
f assai con spirito
poco rit.
a tempo
mf
Ped.
Ped.
sim.

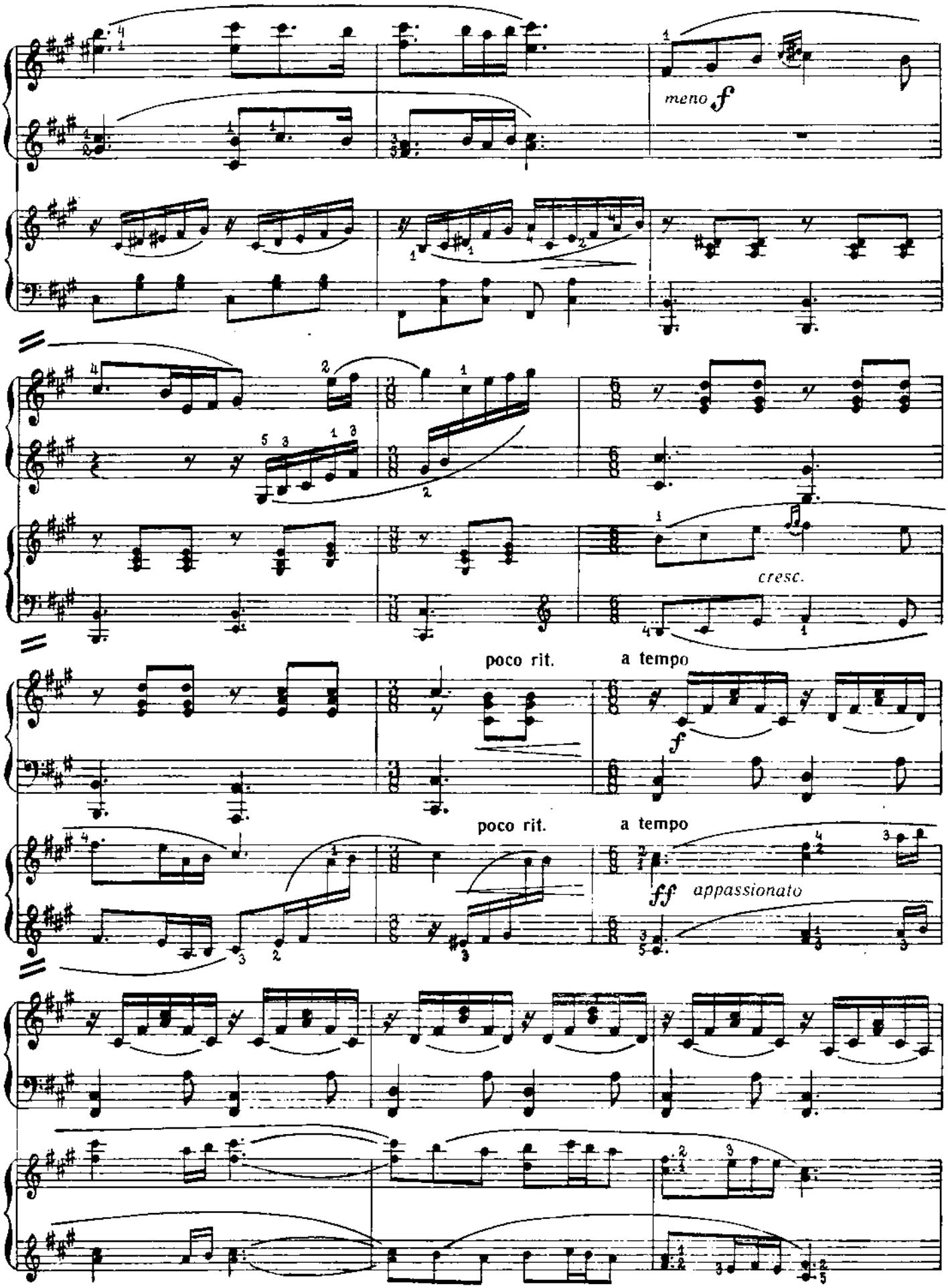
meno f
cresc.
poco rit.
a tempo
f
poco rit.
a tempo
ff appassionato

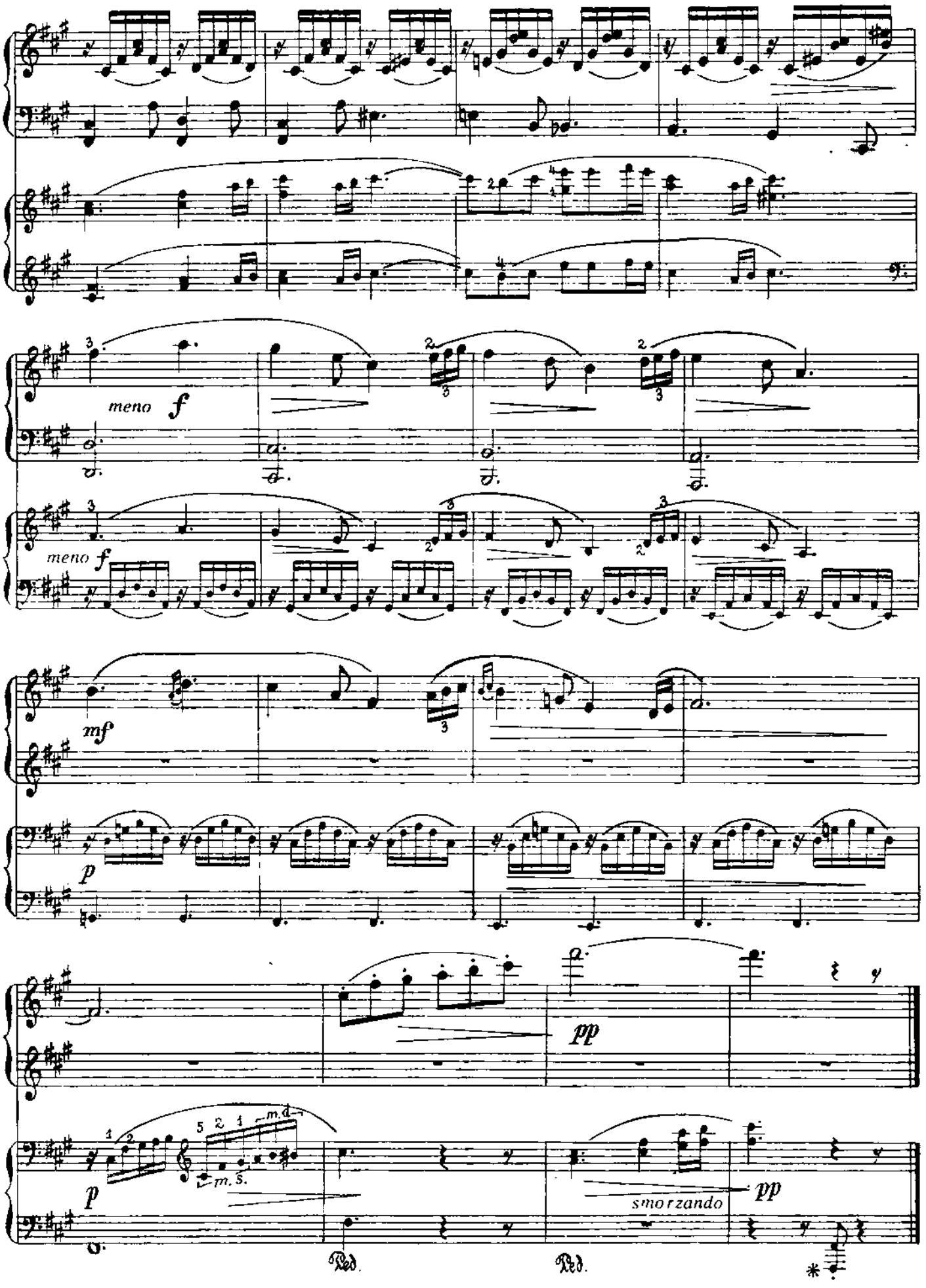
meno f
meno f
mf
p
pp
p
m. d.
m. s.
pp
smorzando
Ped.
Ped.
*

А. КЛЮЧАРЕВ
Ике фортепиано өчен
М. Д. Берлин-Печникова эшкәртүендә

А. КЛЮЧАРЕВ
Переложение для двух фортепиано
М. Д. Берлин-Печниковой

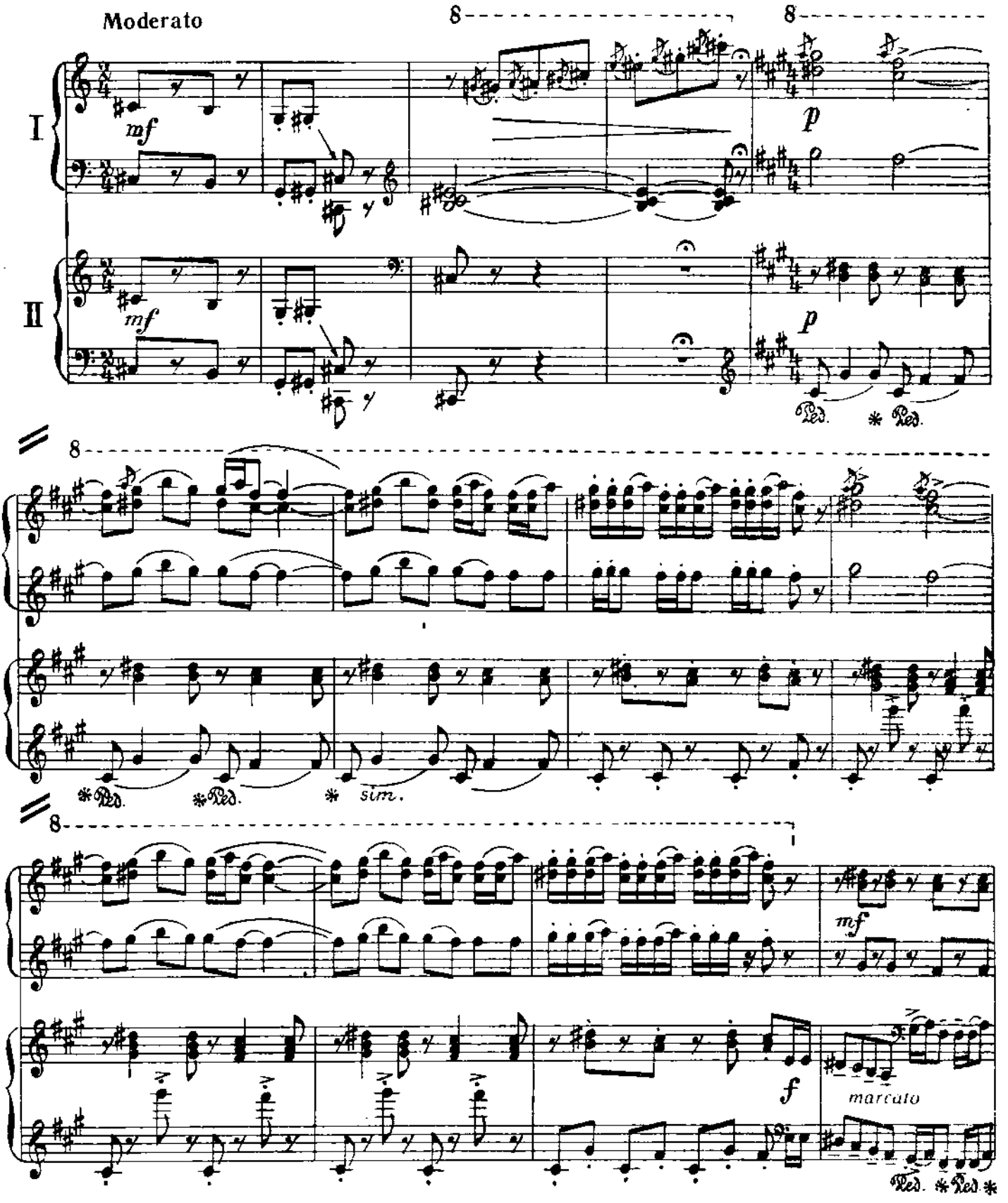

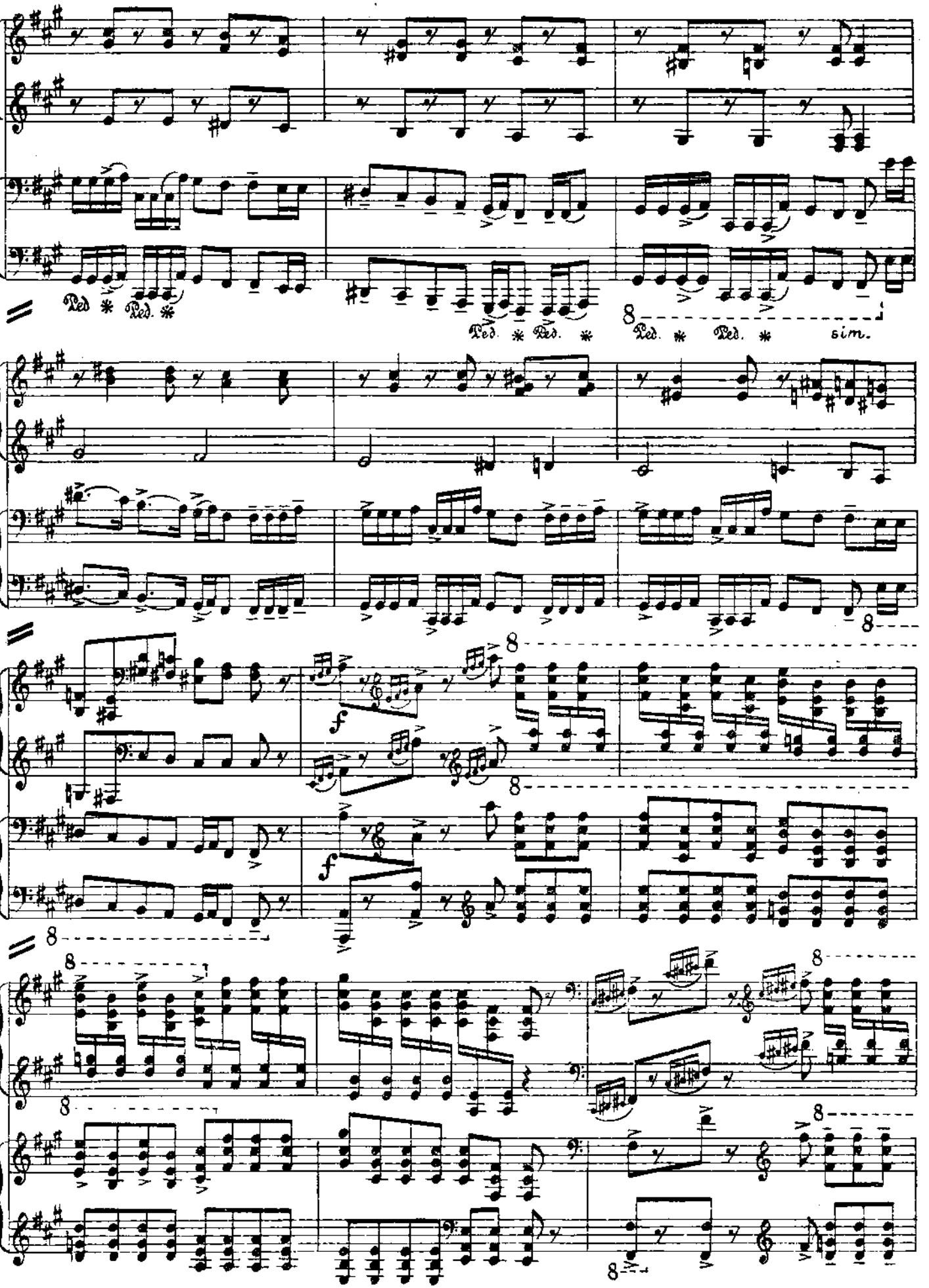
Ped. * Ped. *
Ped. * Ped. *
Ped. * Ped. * sim.
f
f

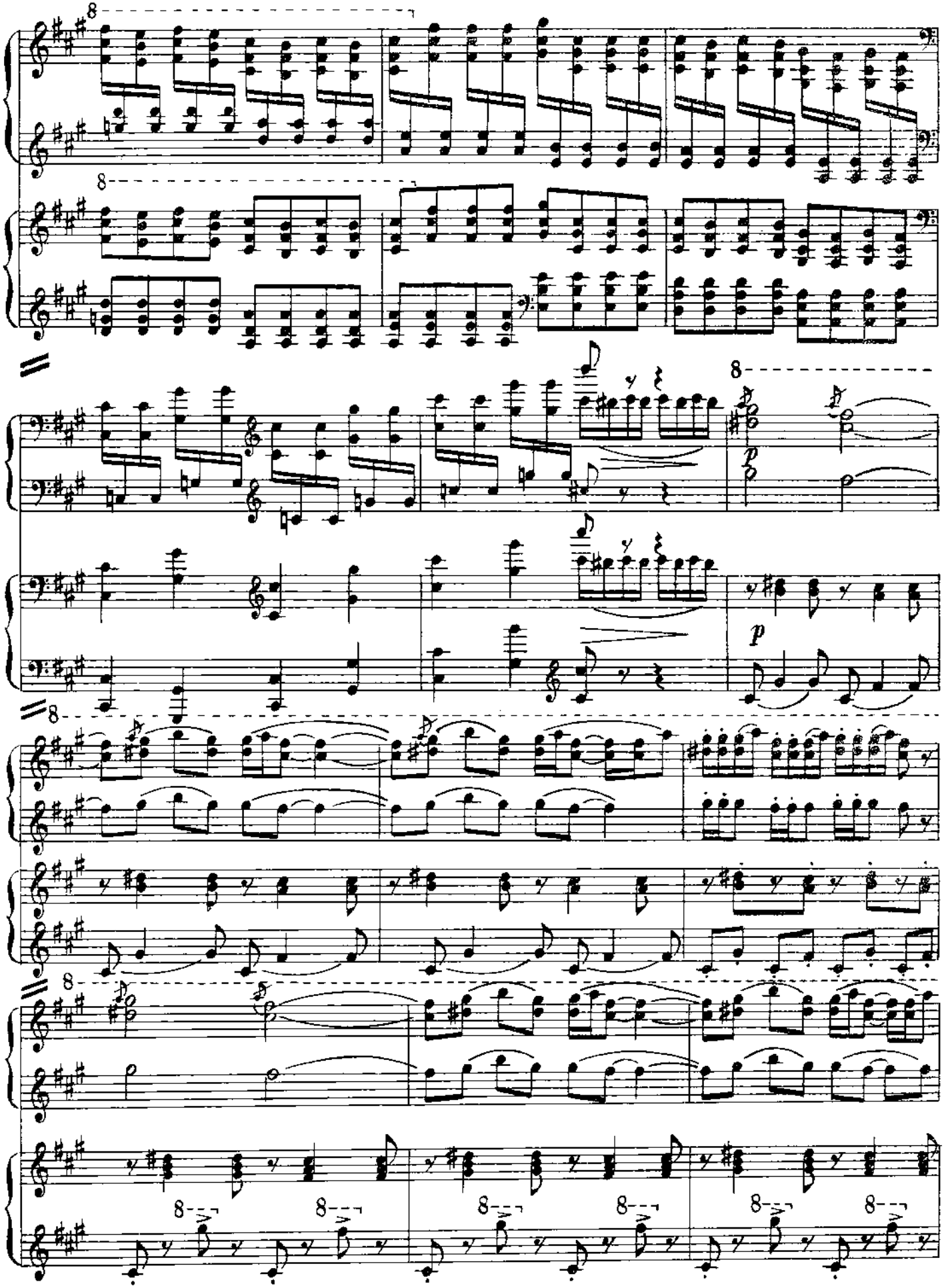

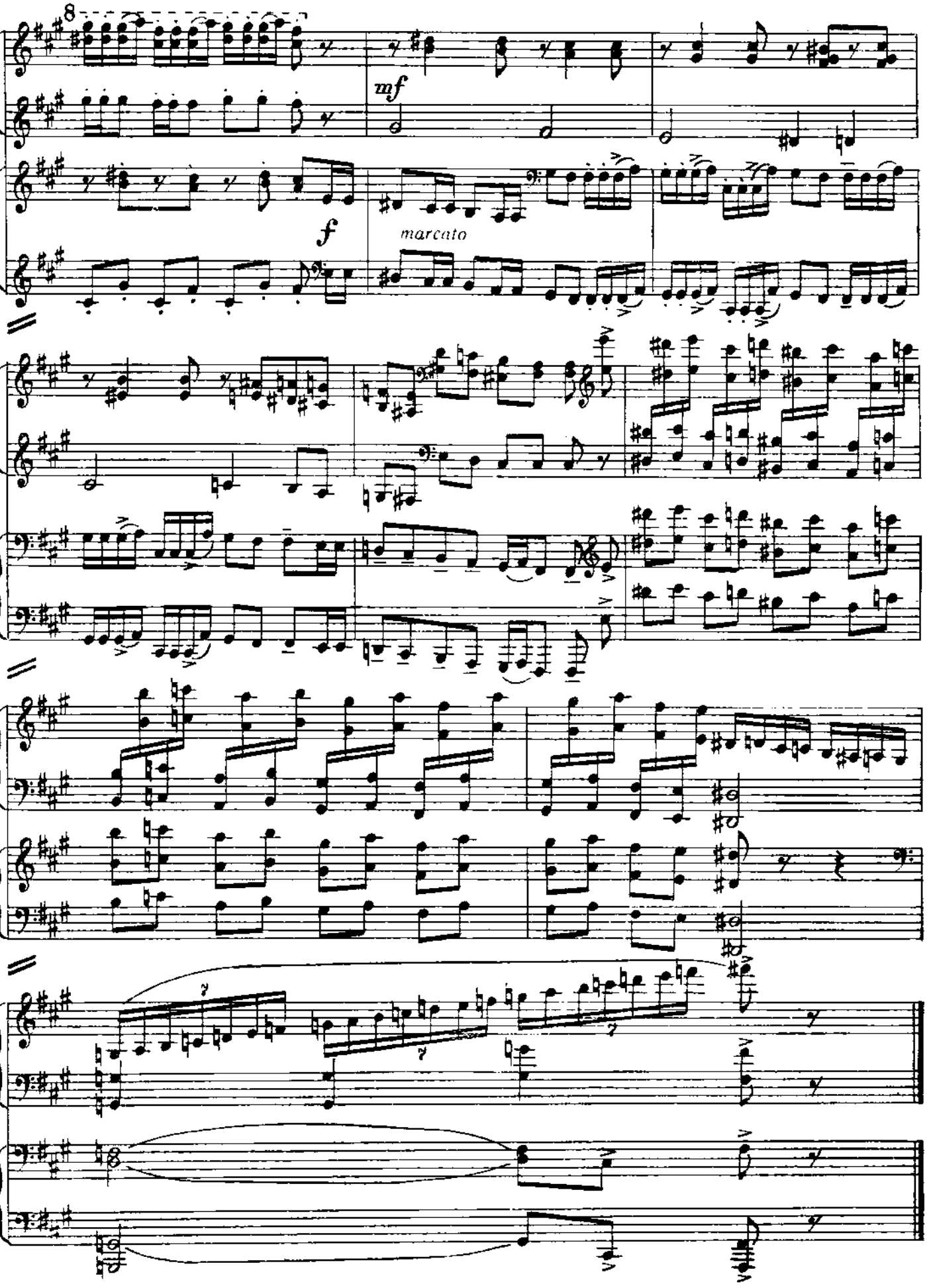
8
mf
f
marcato

Н. С. Казачковага багышлана *Посвящается Н. С. Казачковой*

КОНЦЕРТ-ӘКИЯТ 40 КОНЦЕРТ-СКАЗКА

Ш. ШӘРИФУЛЛИН
Ике фортепиано өчен автор эшкәртүе

Ш. ШАРИФУЛЛИН
Переложение для двух фортепиано автора

I

Allegretto con Variazione ♩ 100

I

II
(Оркестр)

mp

8

Тема

mp

8

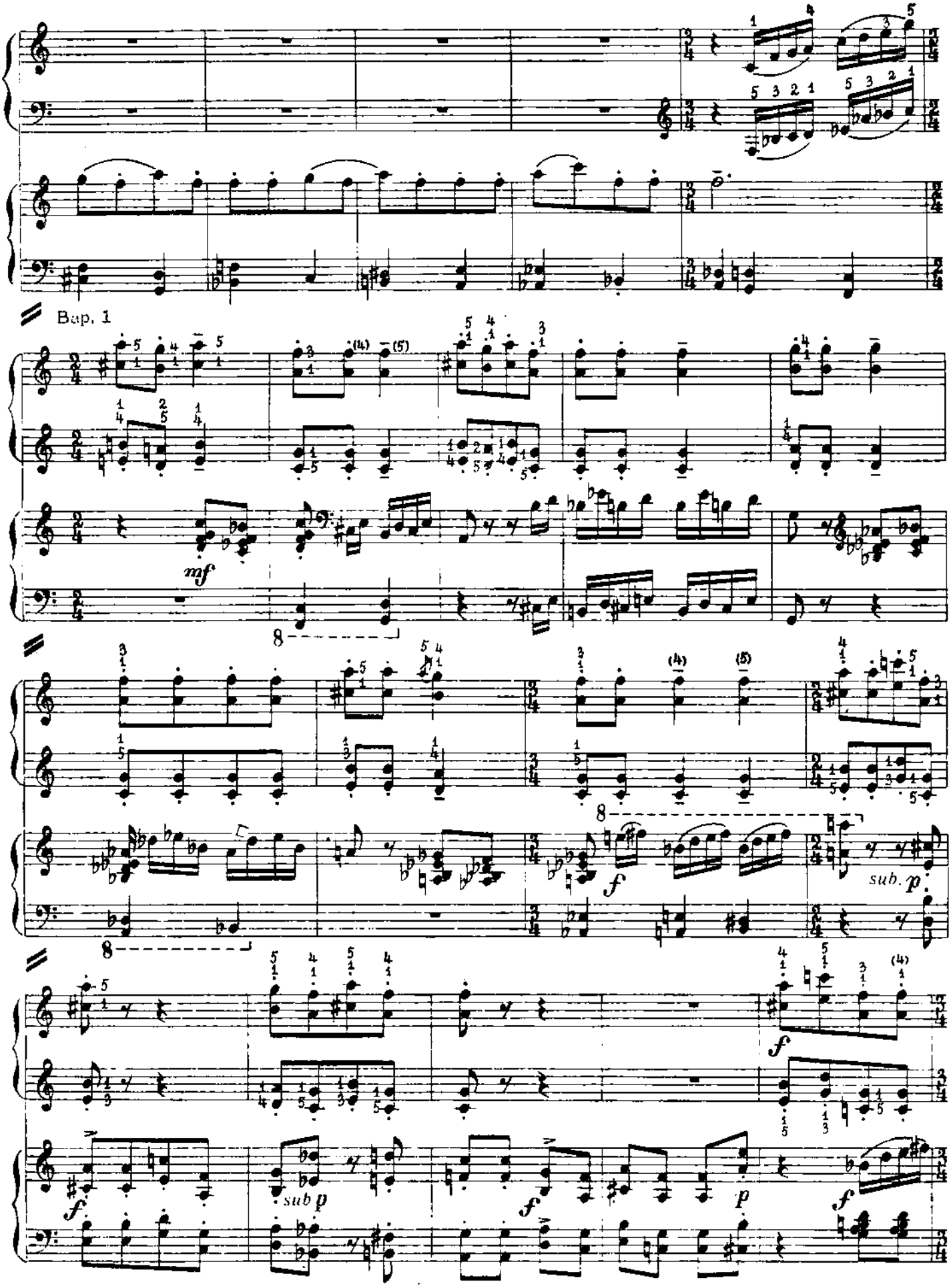
Bap. 1
mf
f
sub. p
sub p
p

(5)

sub. *p*

p

p

f

8

8

8

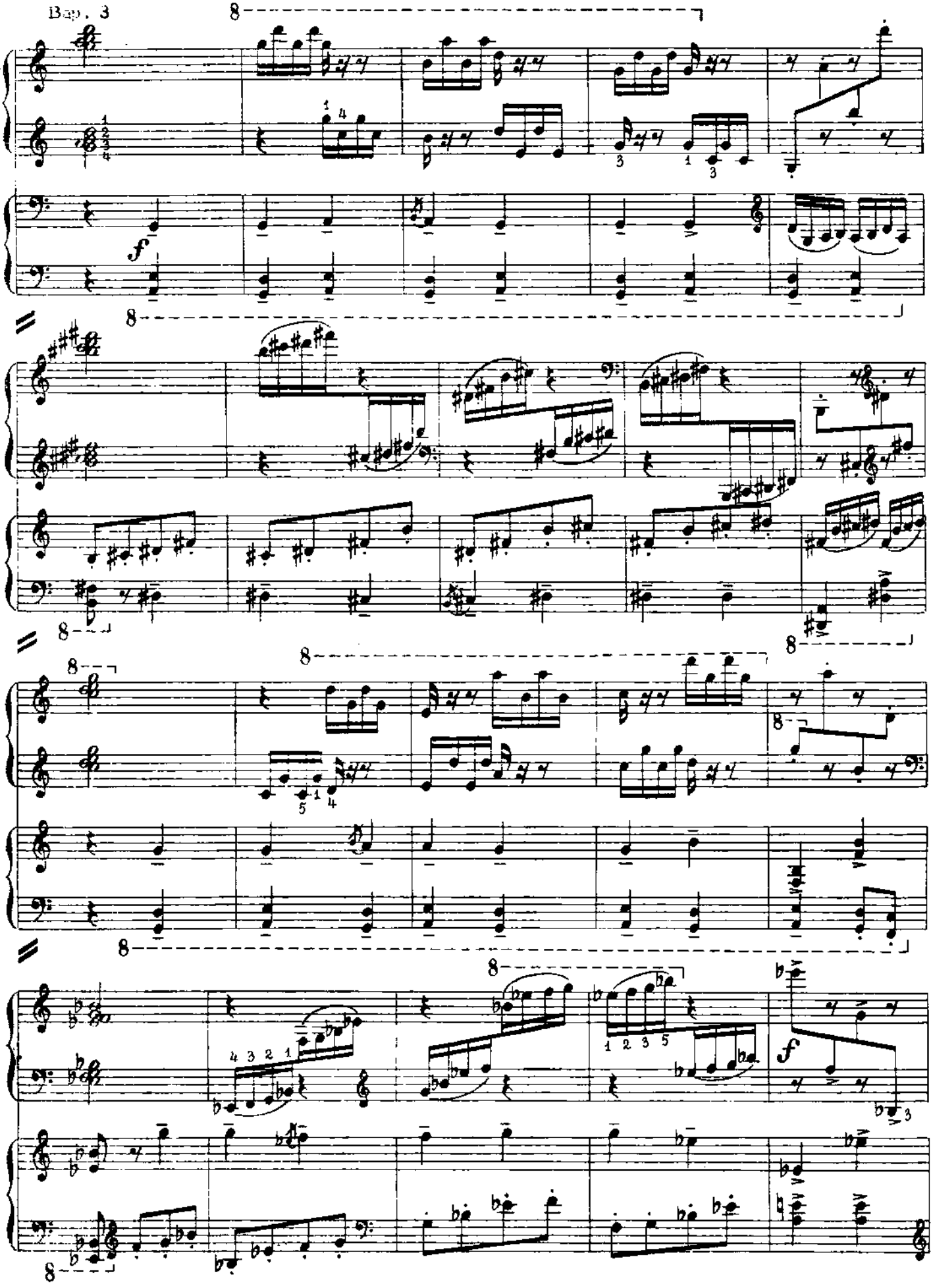
Вар. 3
f
f
f

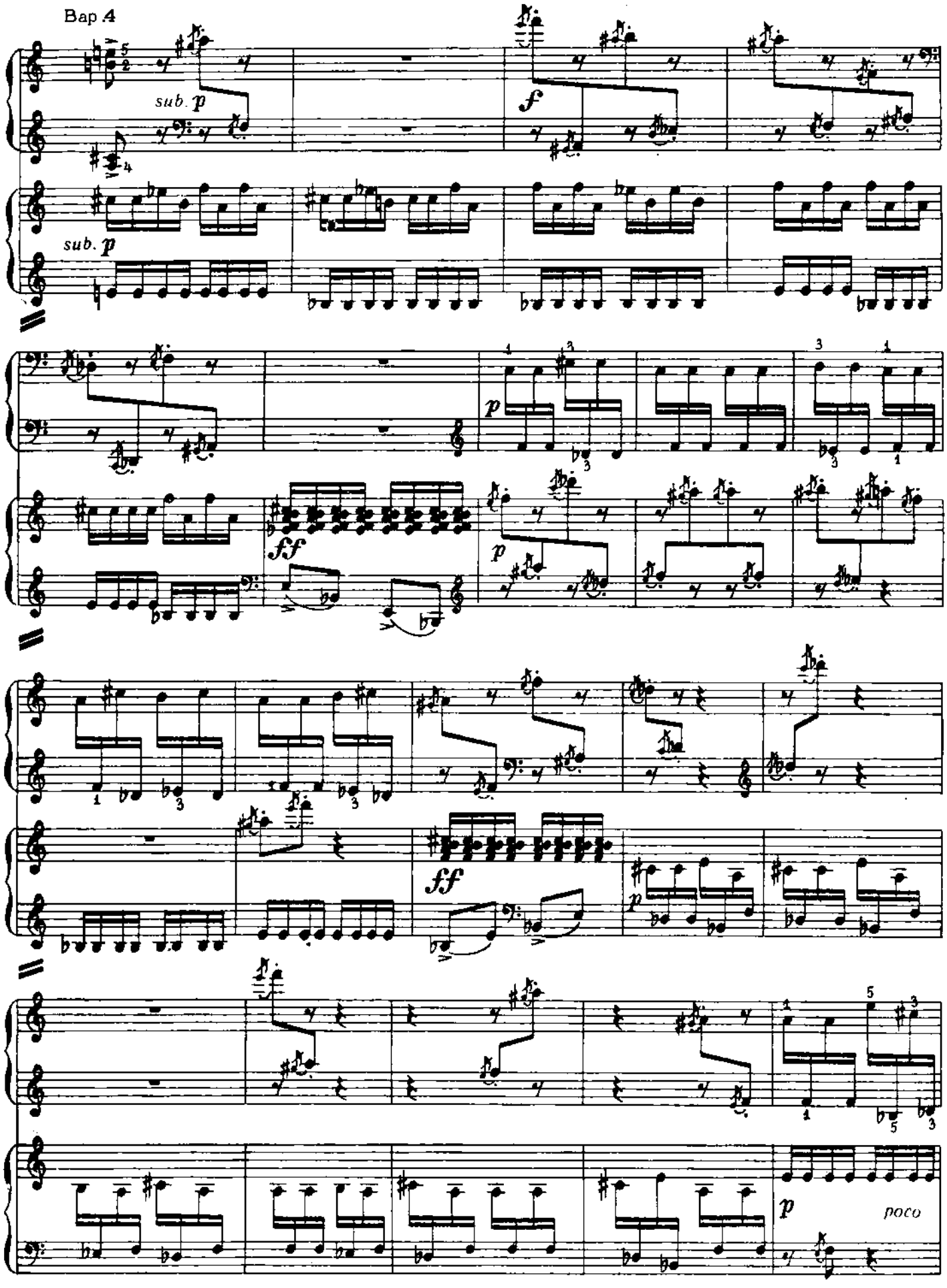
Bap 4
sub. p
f
sub. p
p
ff
p
ff
p
p
poco

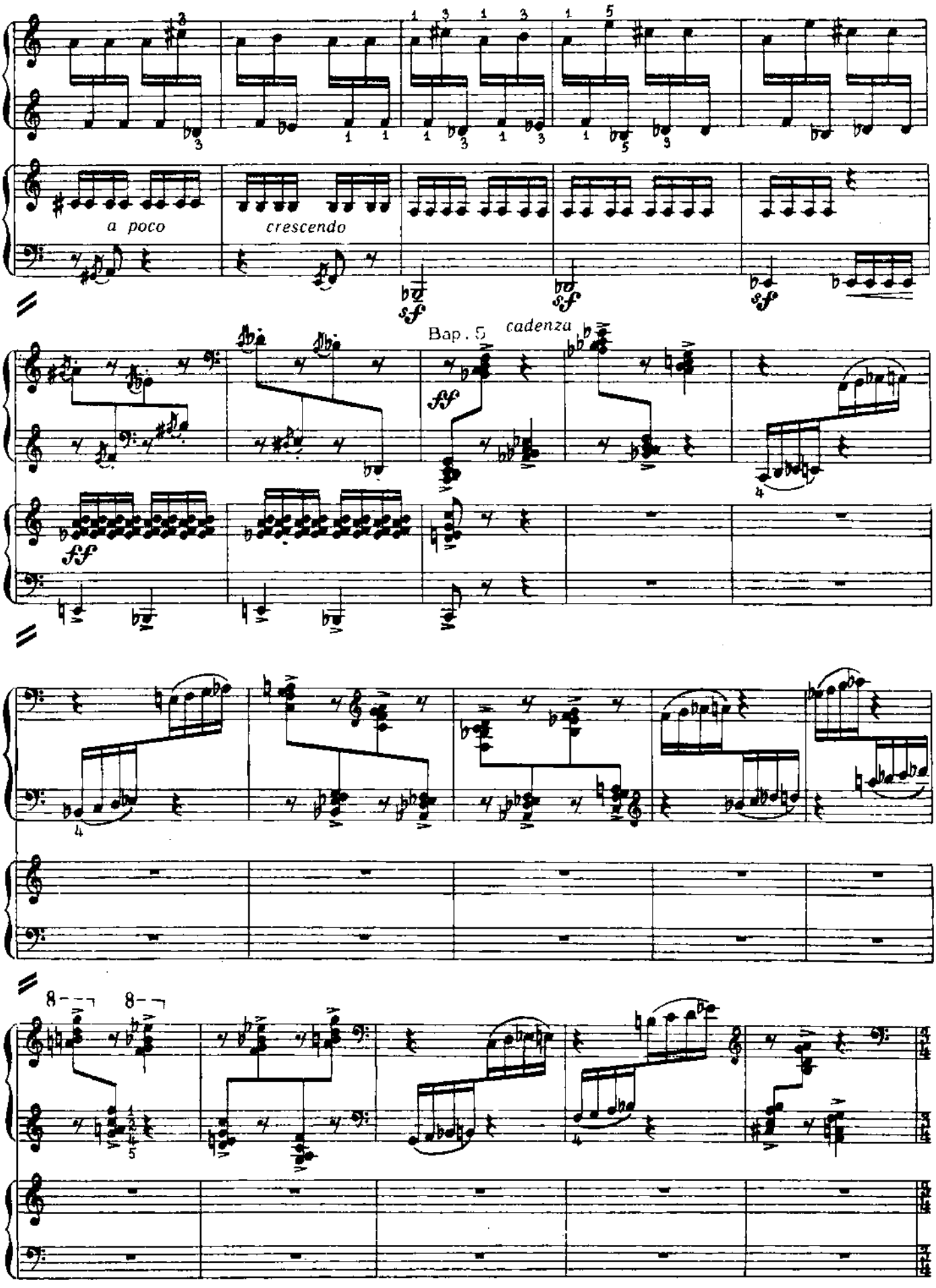
a poco
crescendo
sf
sf
sf
Bap. 5
cadenza
ff
ff

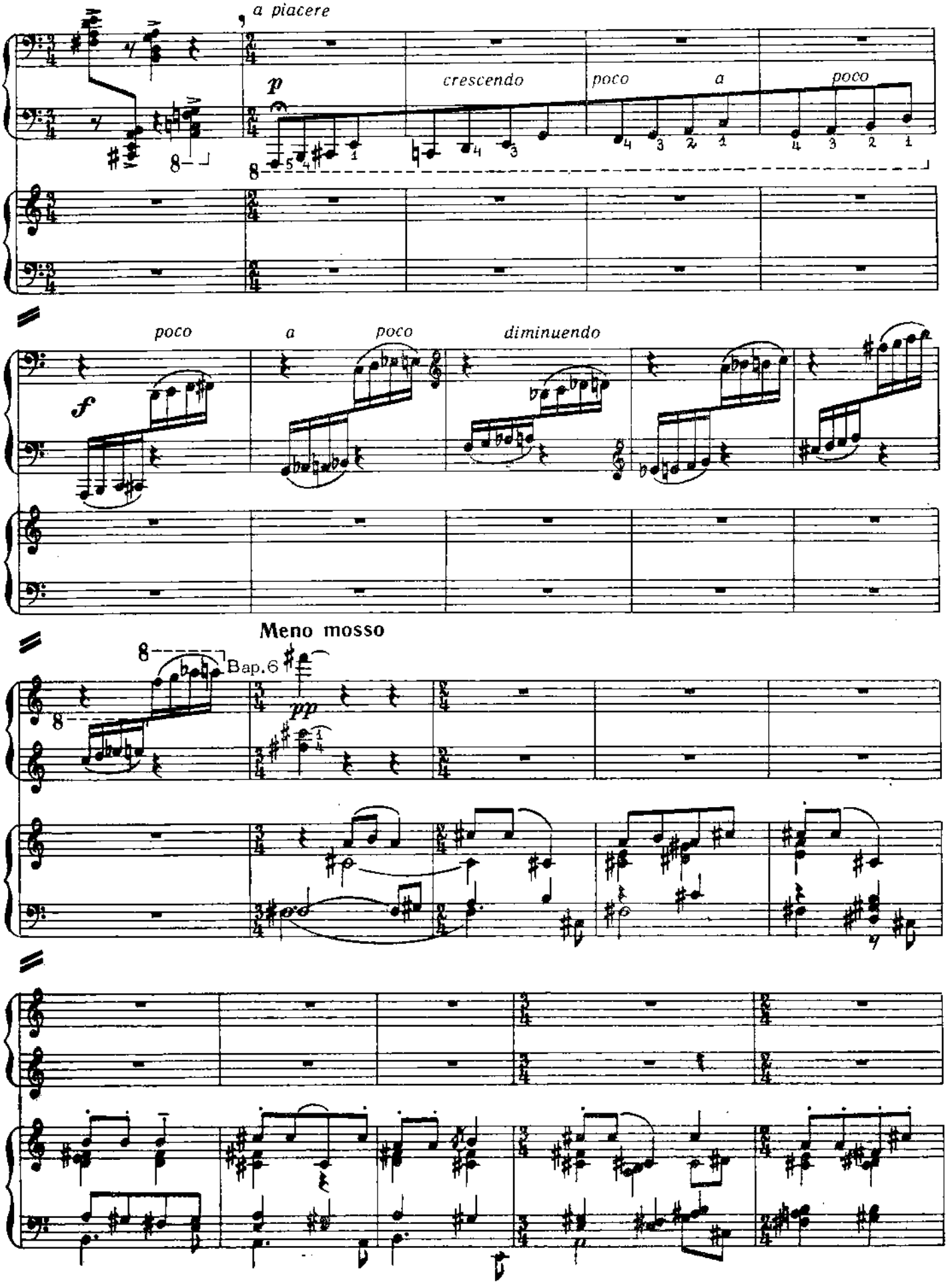
a piacere
p
crescendo
poco
a
poco
poco
a
poco
diminuendo
f
Meno mosso
8
Bap.6
pp

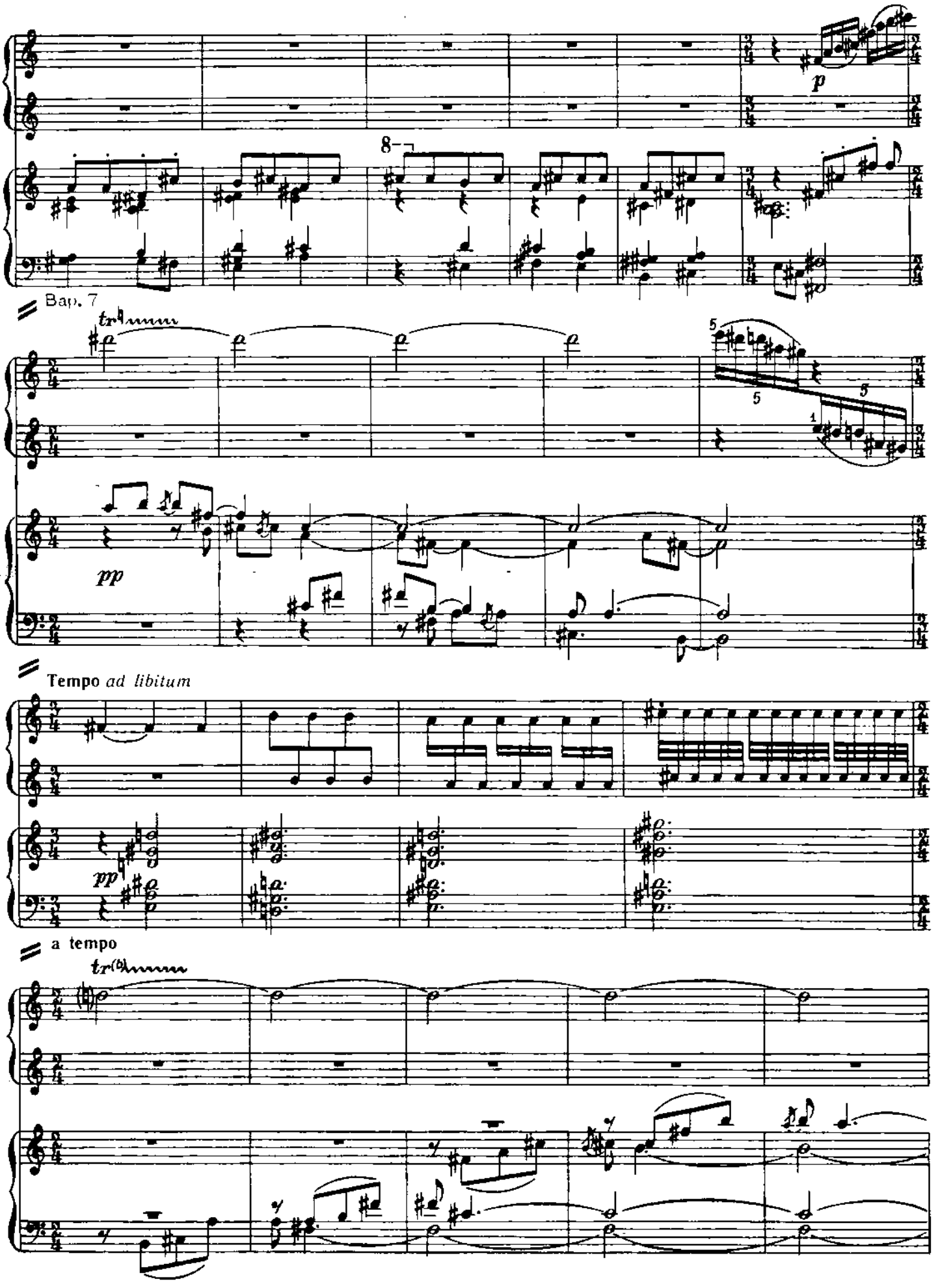
p
8
Bap. 7
pp
Tempo ad libitum
pp
a tempo

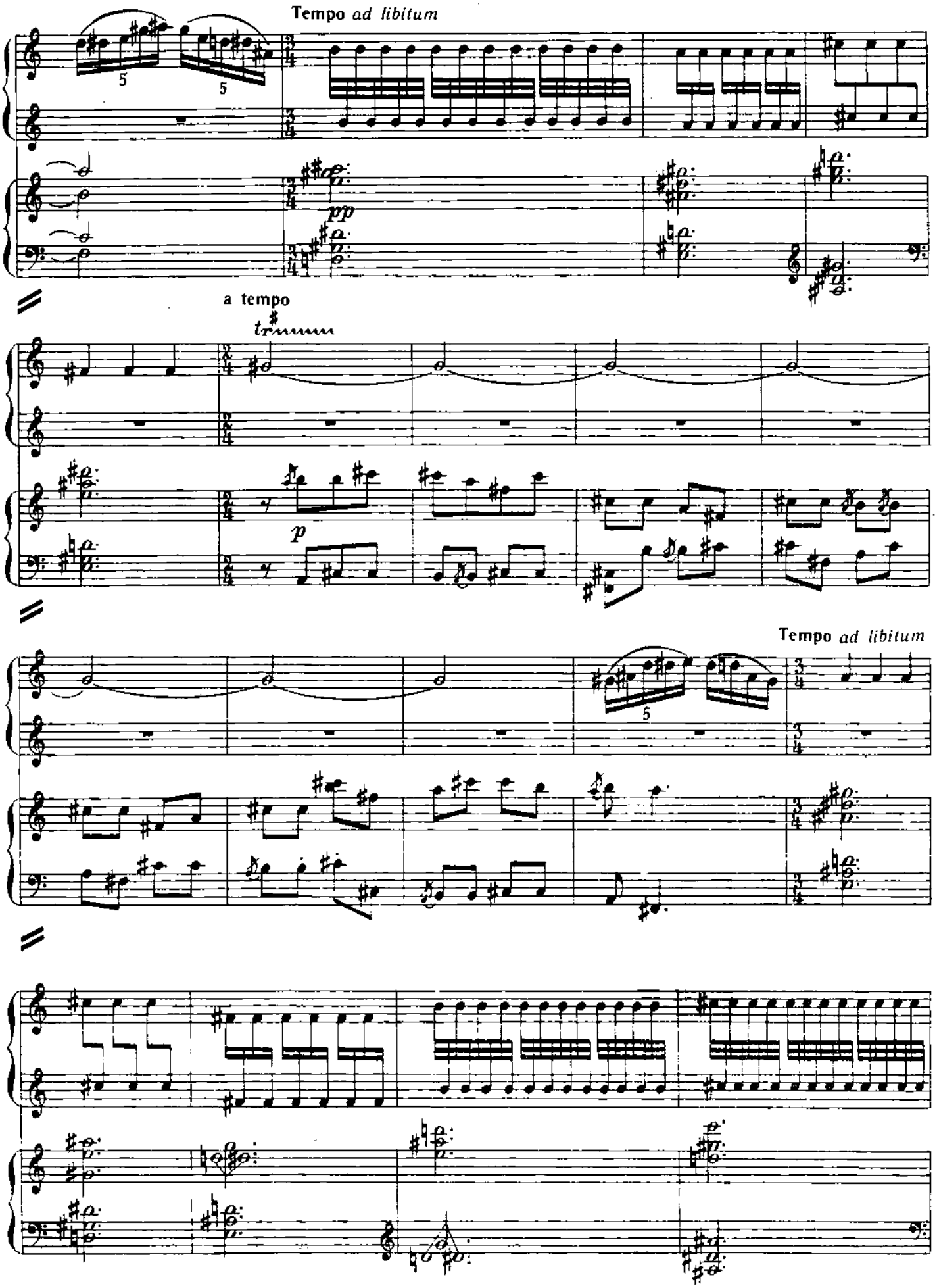
Tempo ad libitum
pp
a tempo
tr
p
Tempo ad libitum

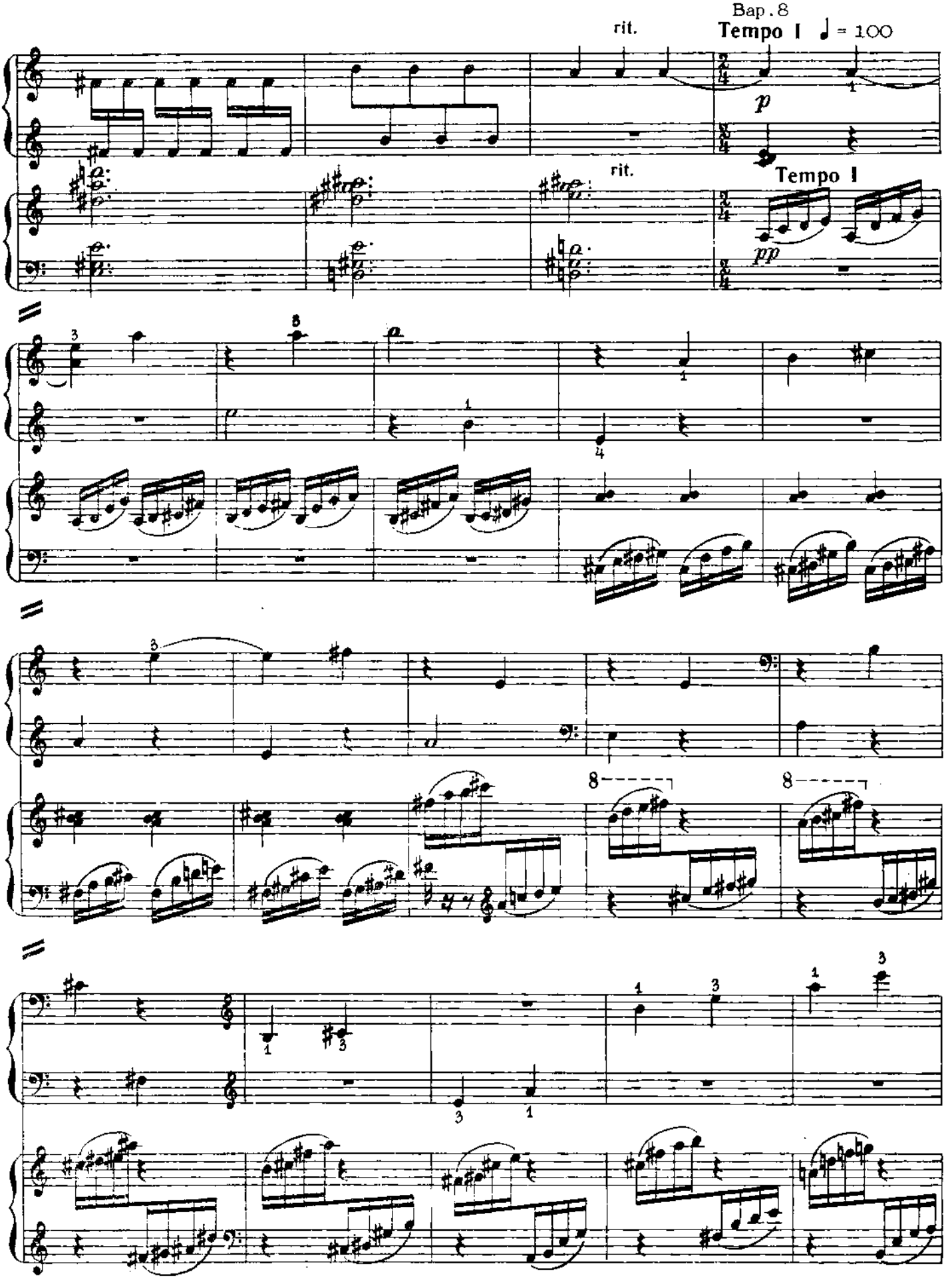
Bap. 8
rit.
Tempo I ♩ = 100
p
rit.
Tempo I
pp

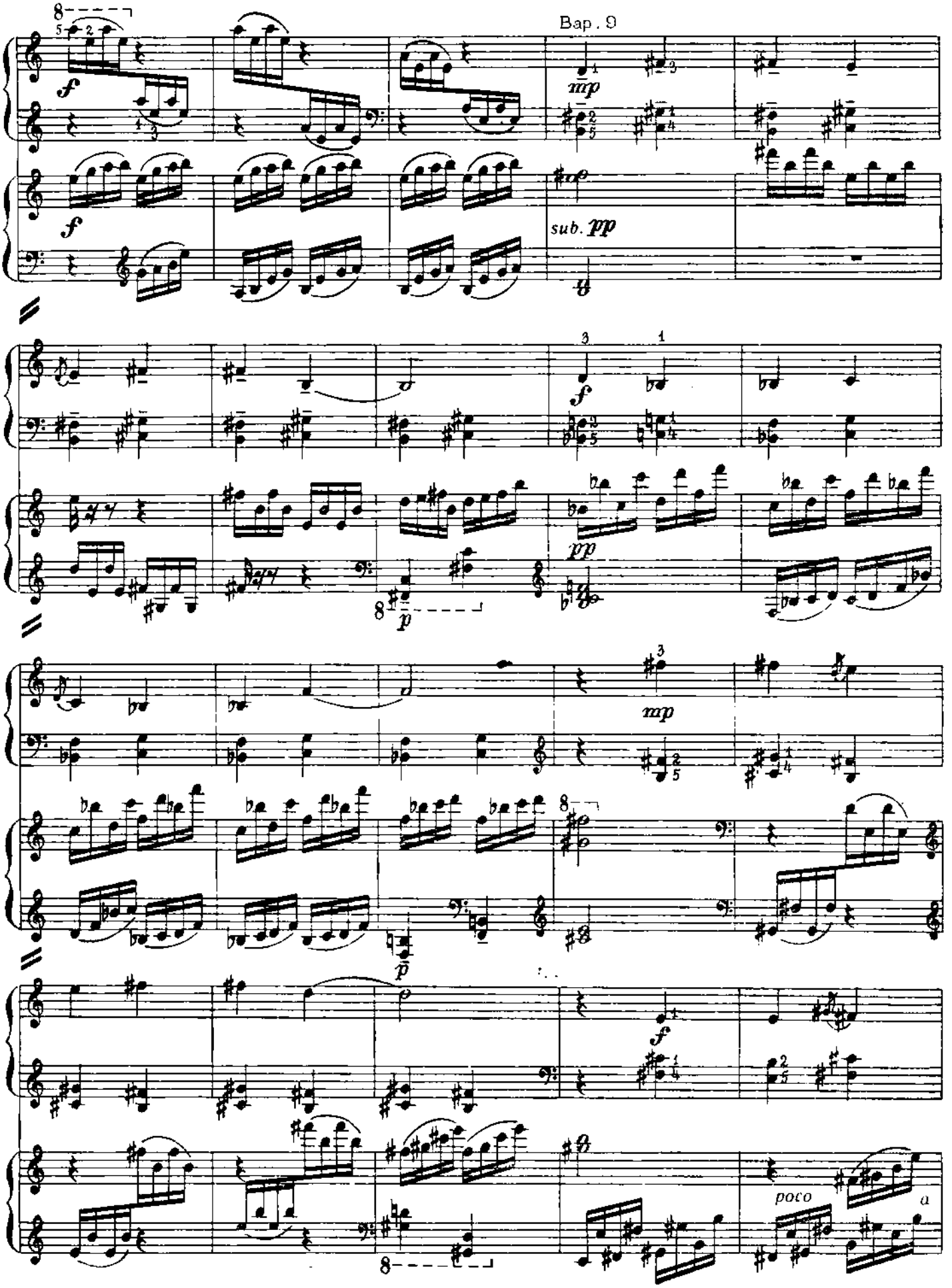
f
mp
sub. pp
f
pp
p
mp
p
f
poco
a

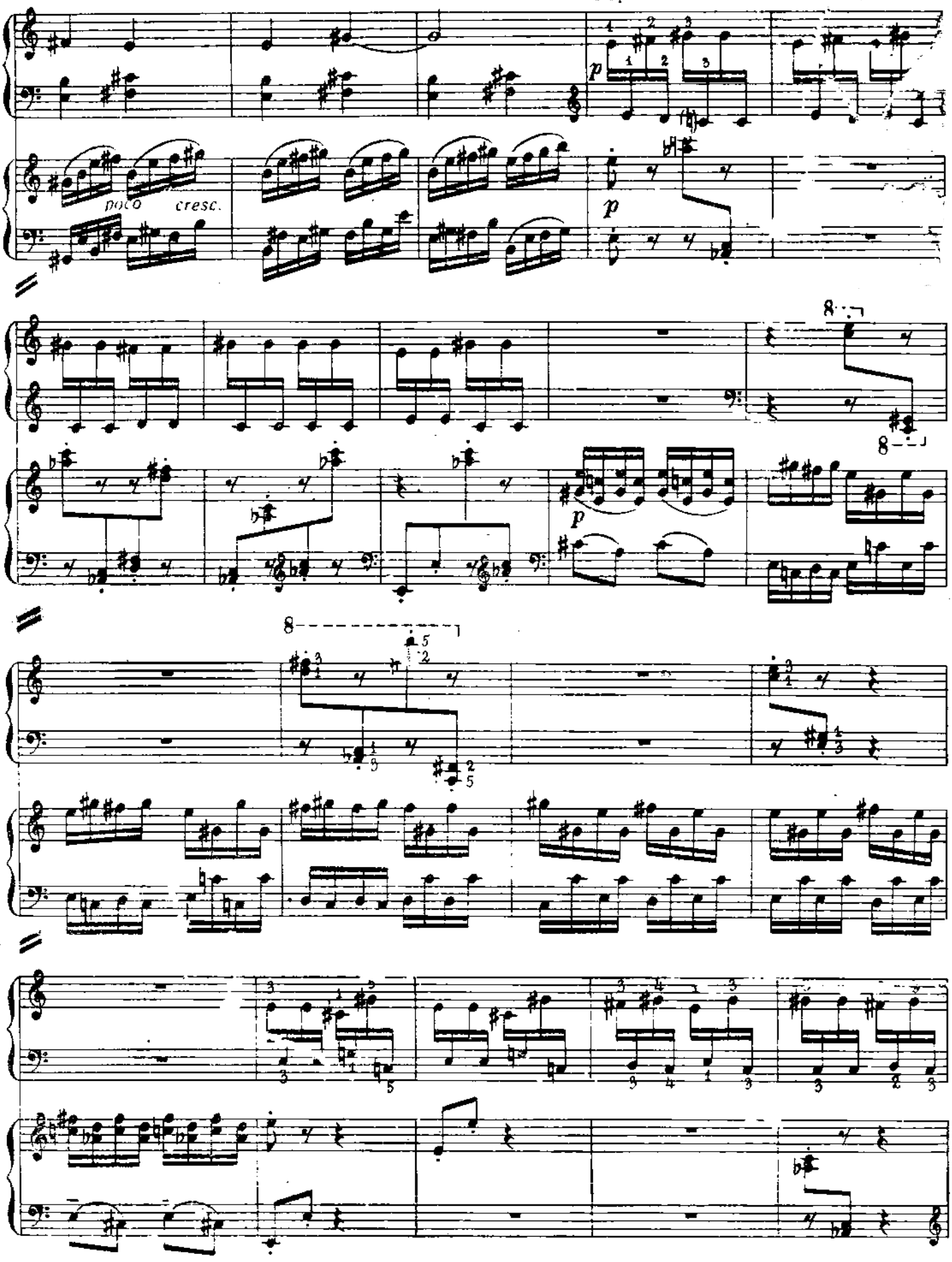
poco cresc.
p
p
p
8
8

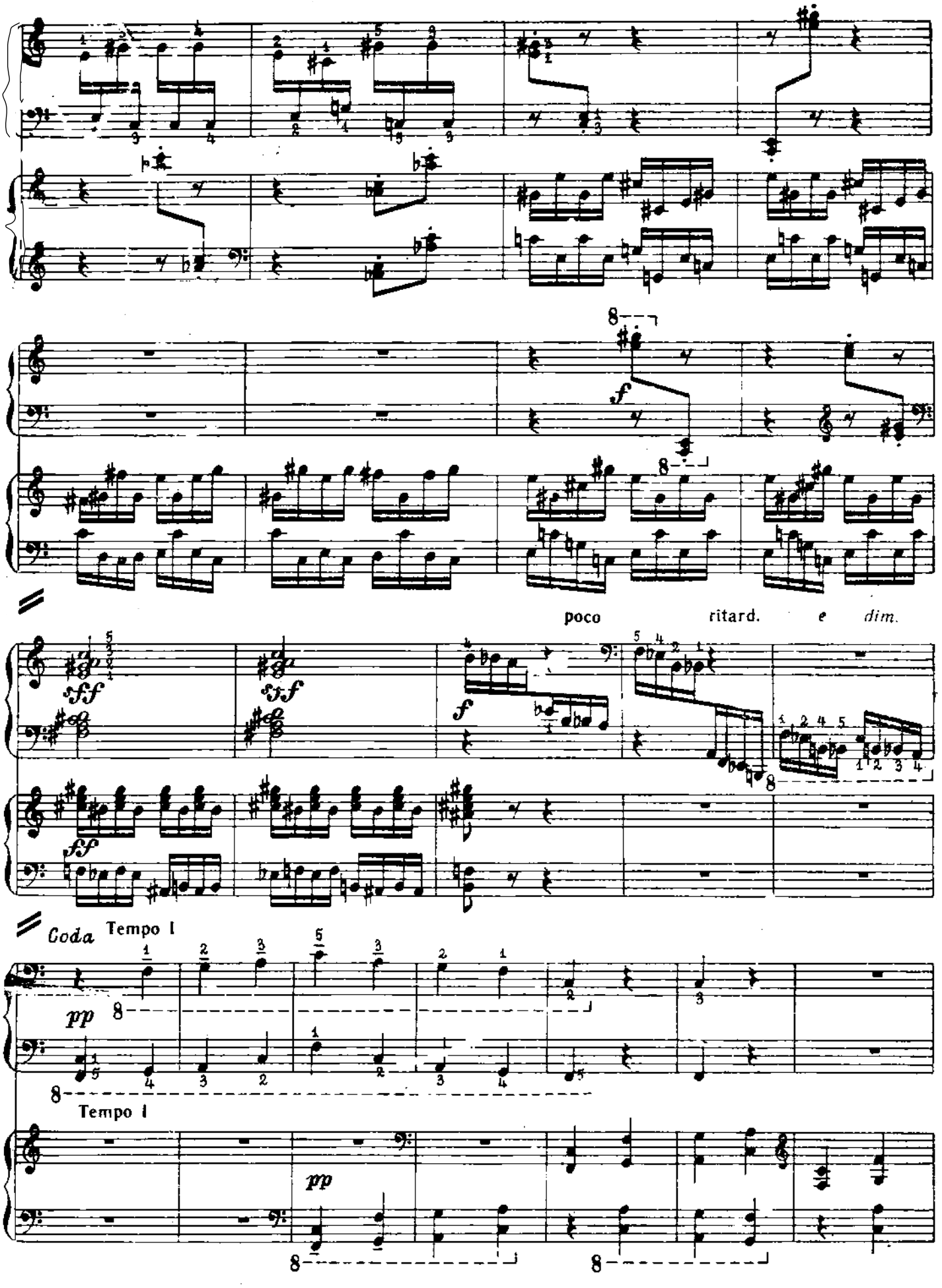
poco ritard. e dim.
Coda
Tempo I
Tempo I

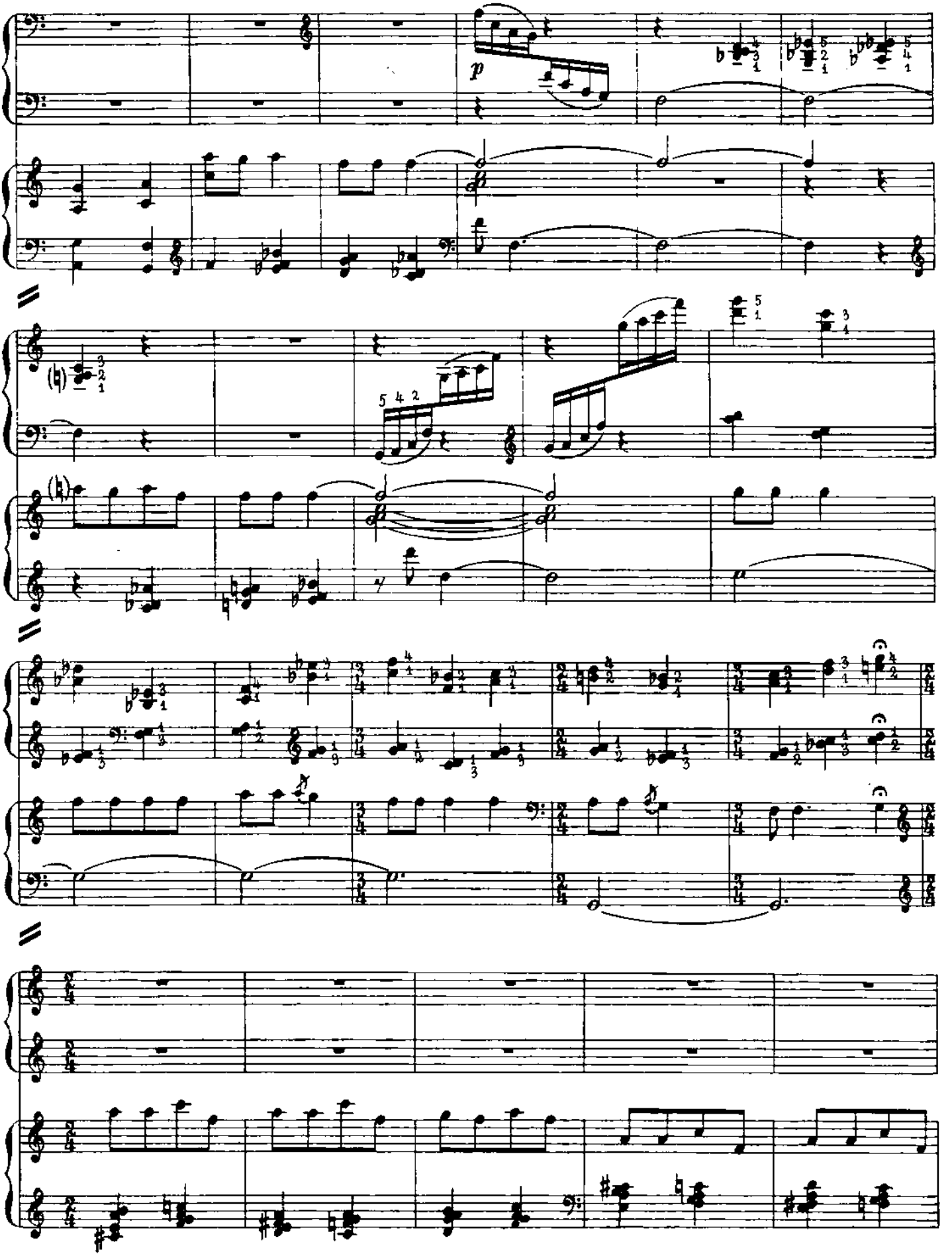

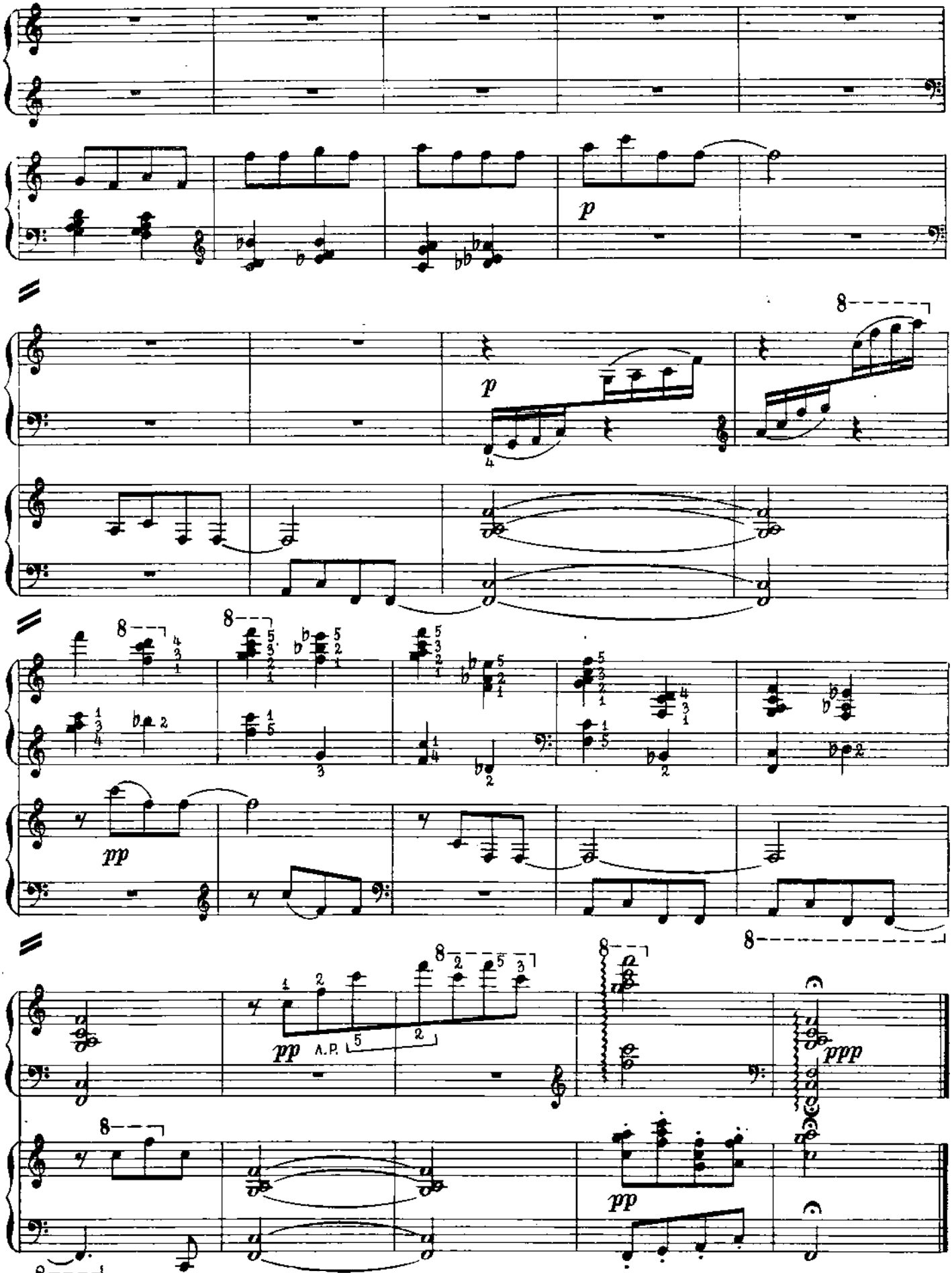
p
p
pp
pp
A.P.
ppp
pp

Л. БАТЫРКАЕВА
Ике фортепиано өчен автор эшкәртүендә

1

Л. БАТЫРКАЕВА
Переложение для двух фортепиано автора

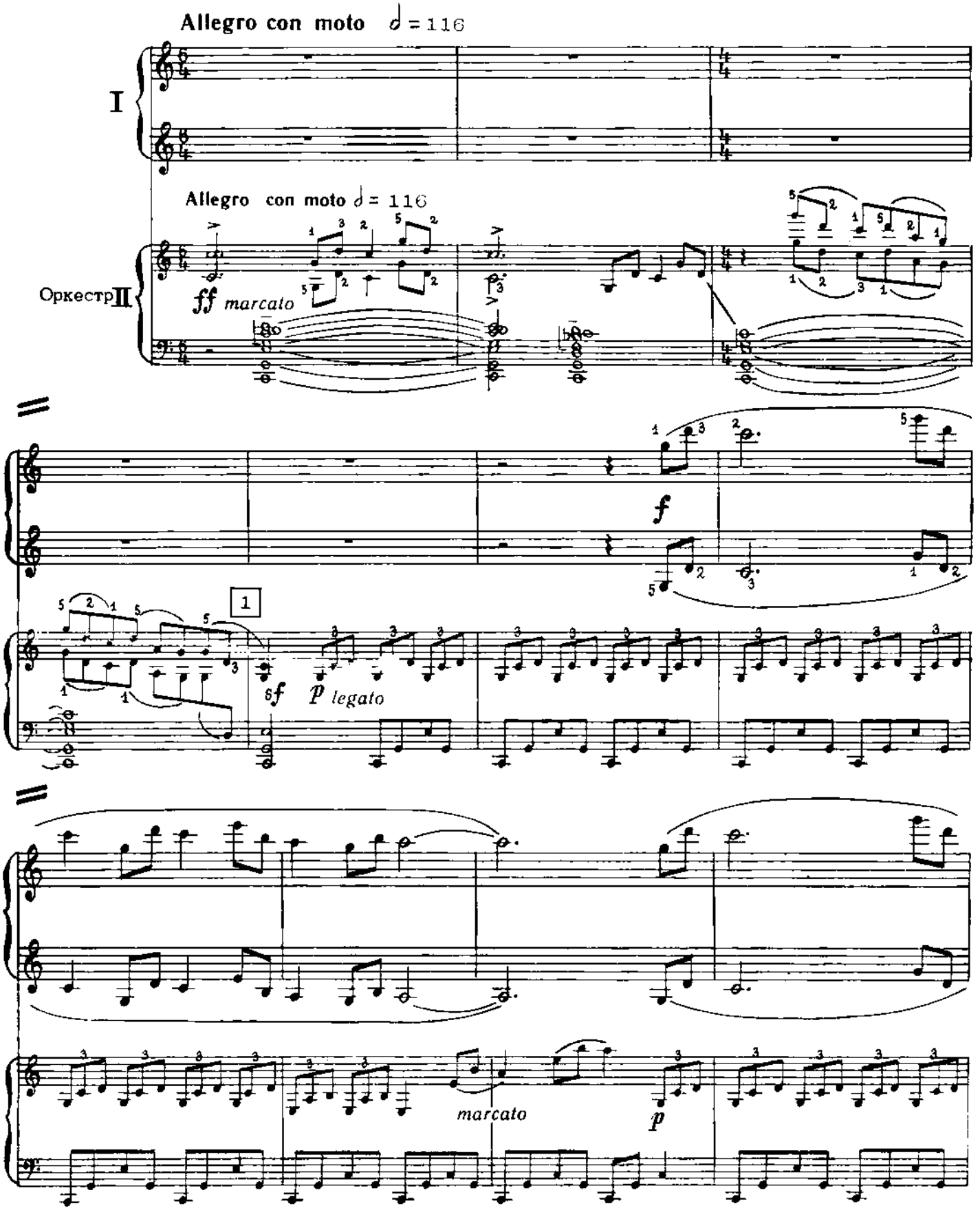

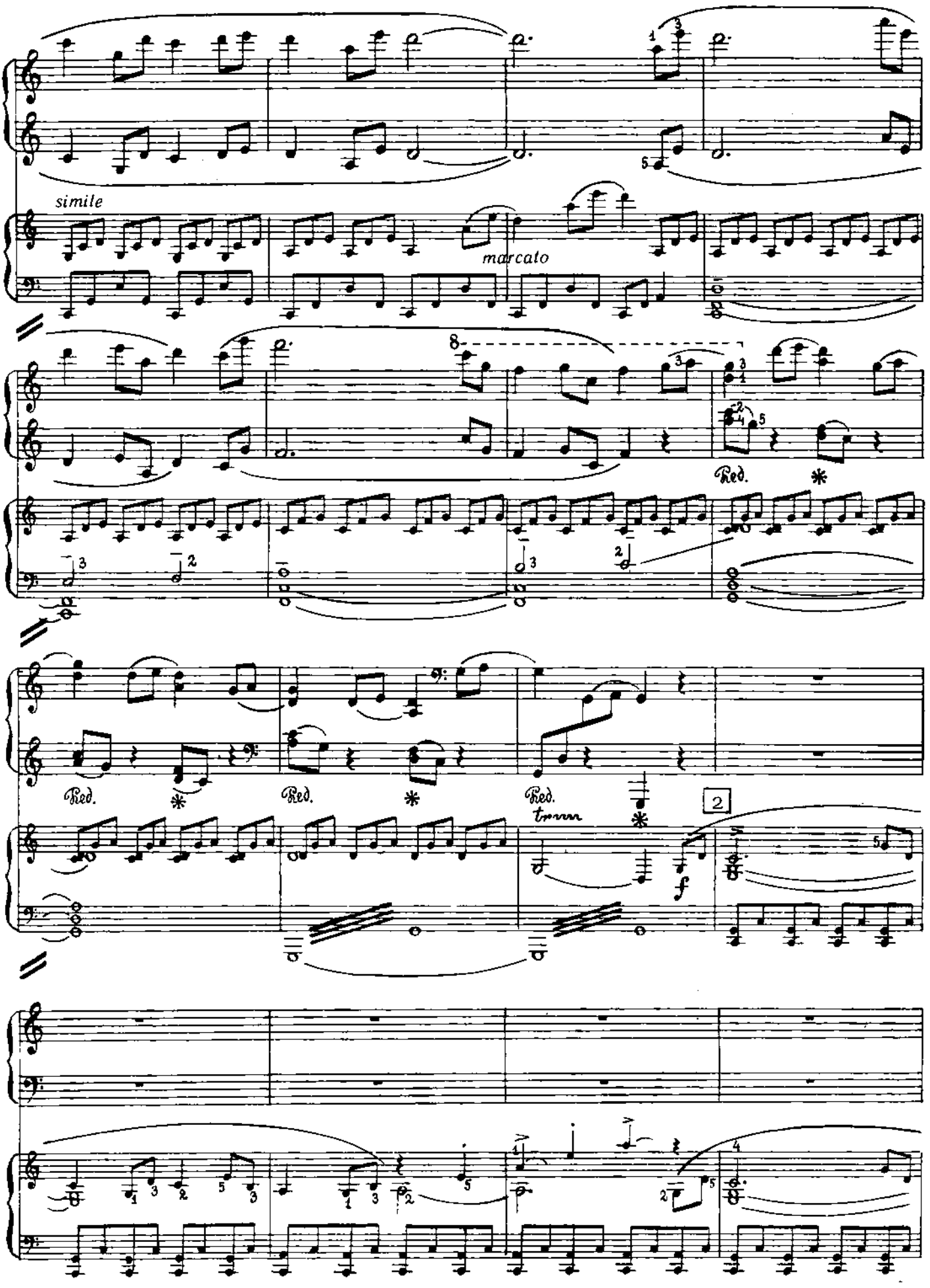
simile
marcato
8
Red.
Red.
Red.
Red.
tr
2
f

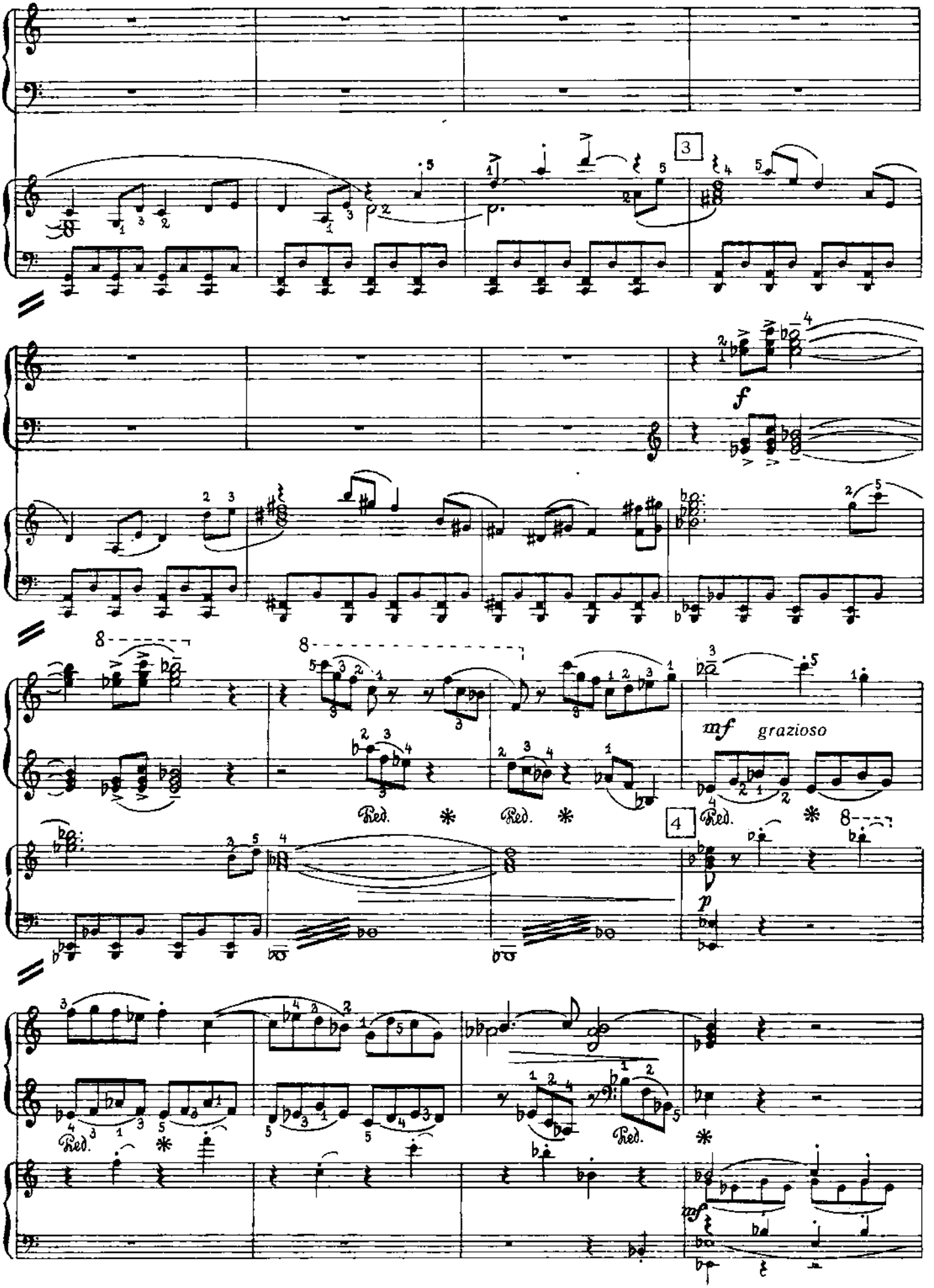
3
f
mf
grazioso
Ped.
4
p
mf

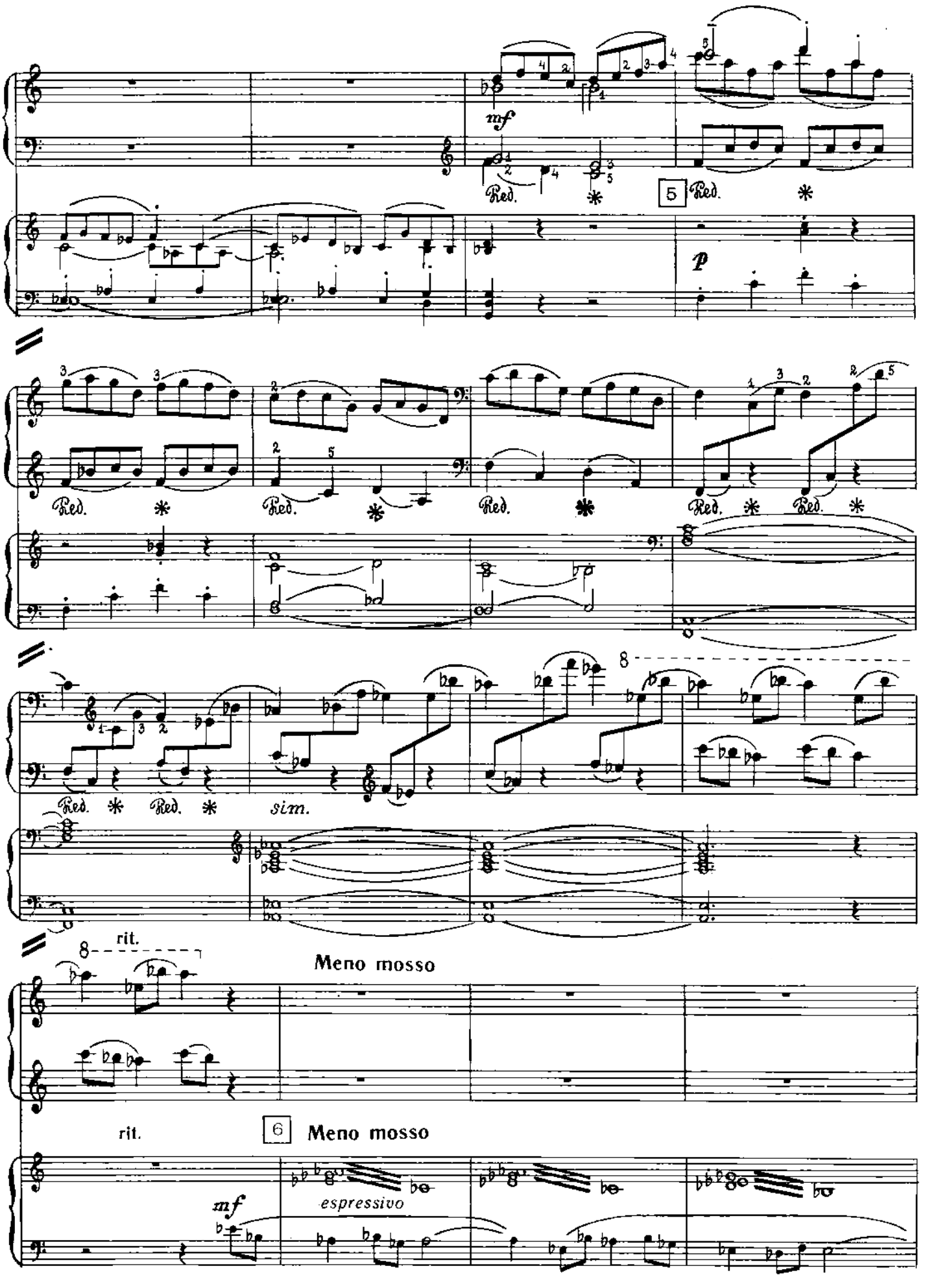
mf
Red.
5
Red.
p
Red.
Red.
Red.
Red.
Red.
sim.
8
rit.
Meno mosso
rit.
6
Meno mosso
mf
espressivo

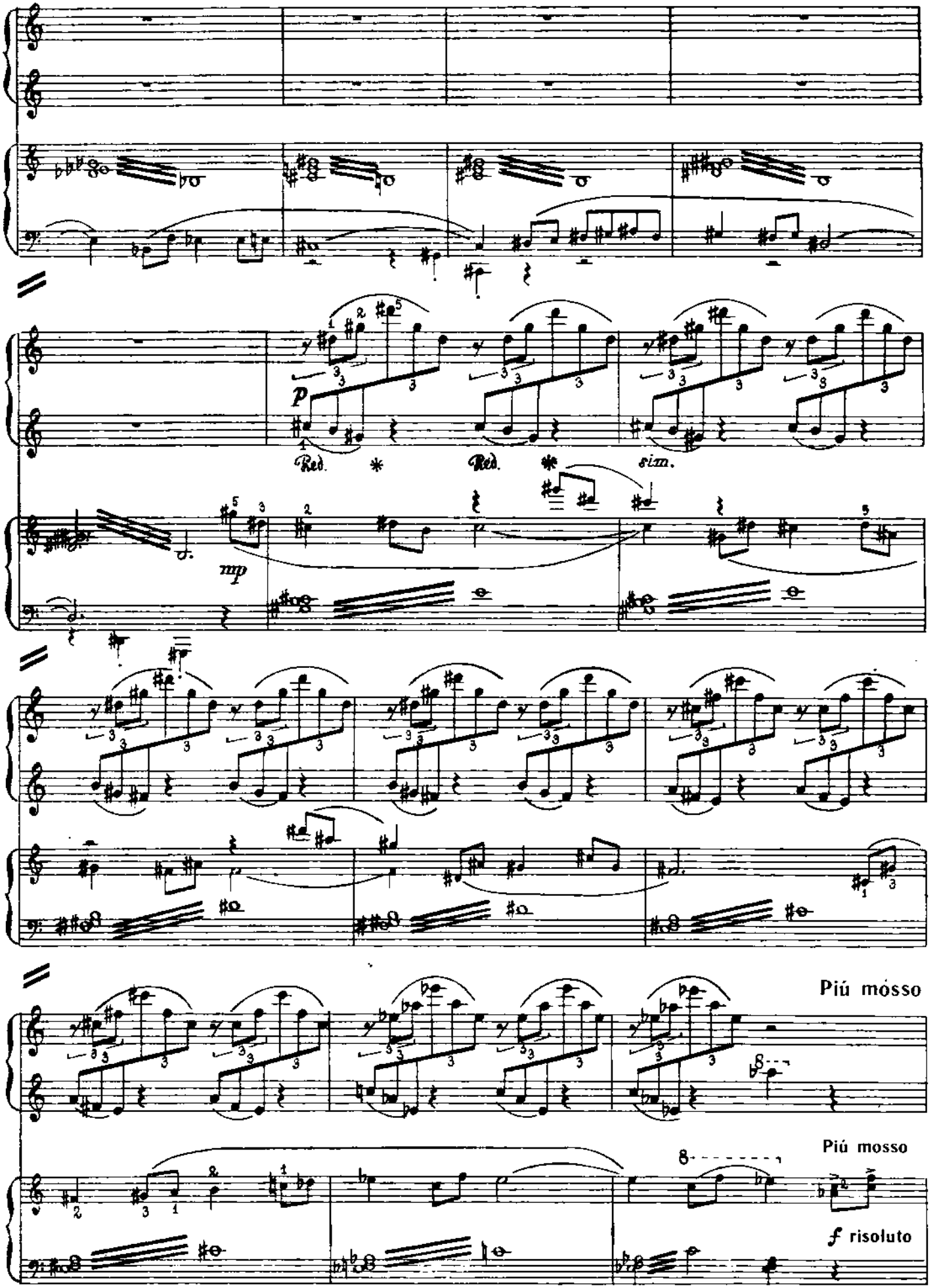
p
Red.
Red.
sim.
mp
Più mosso
Più mosso
f risoluto

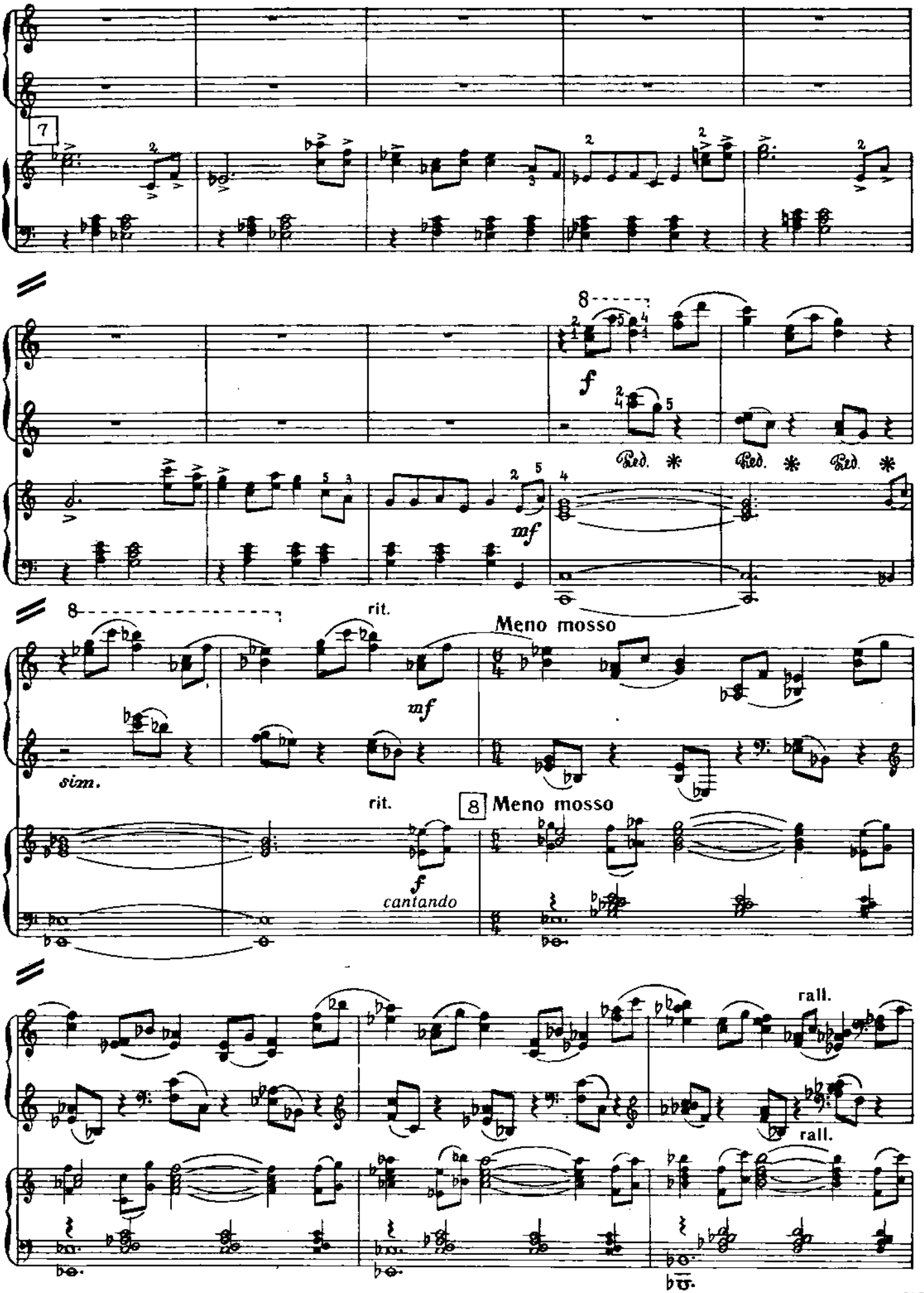
7
8
f
Ped. * Ped. * Ped. *
mf
8
rit.
Meno mosso
mf
sim.
rit.
8 Meno mosso
f
cantando
rall.
rall.

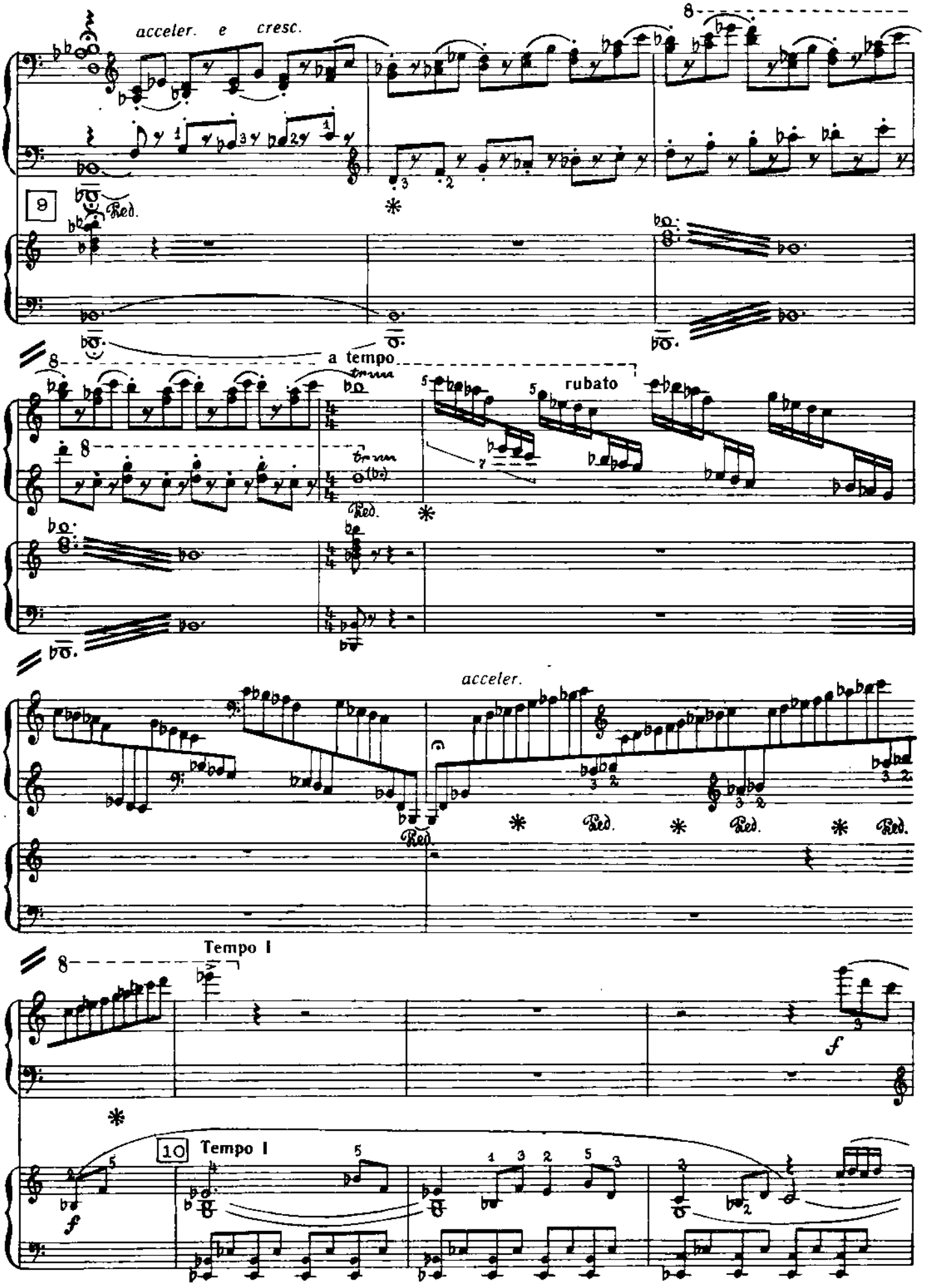
acceler. e cresc.
8
9
Ped.
a tempo
rubato
acceler.
Ped.
Tempo I
f
10
Tempo I
f

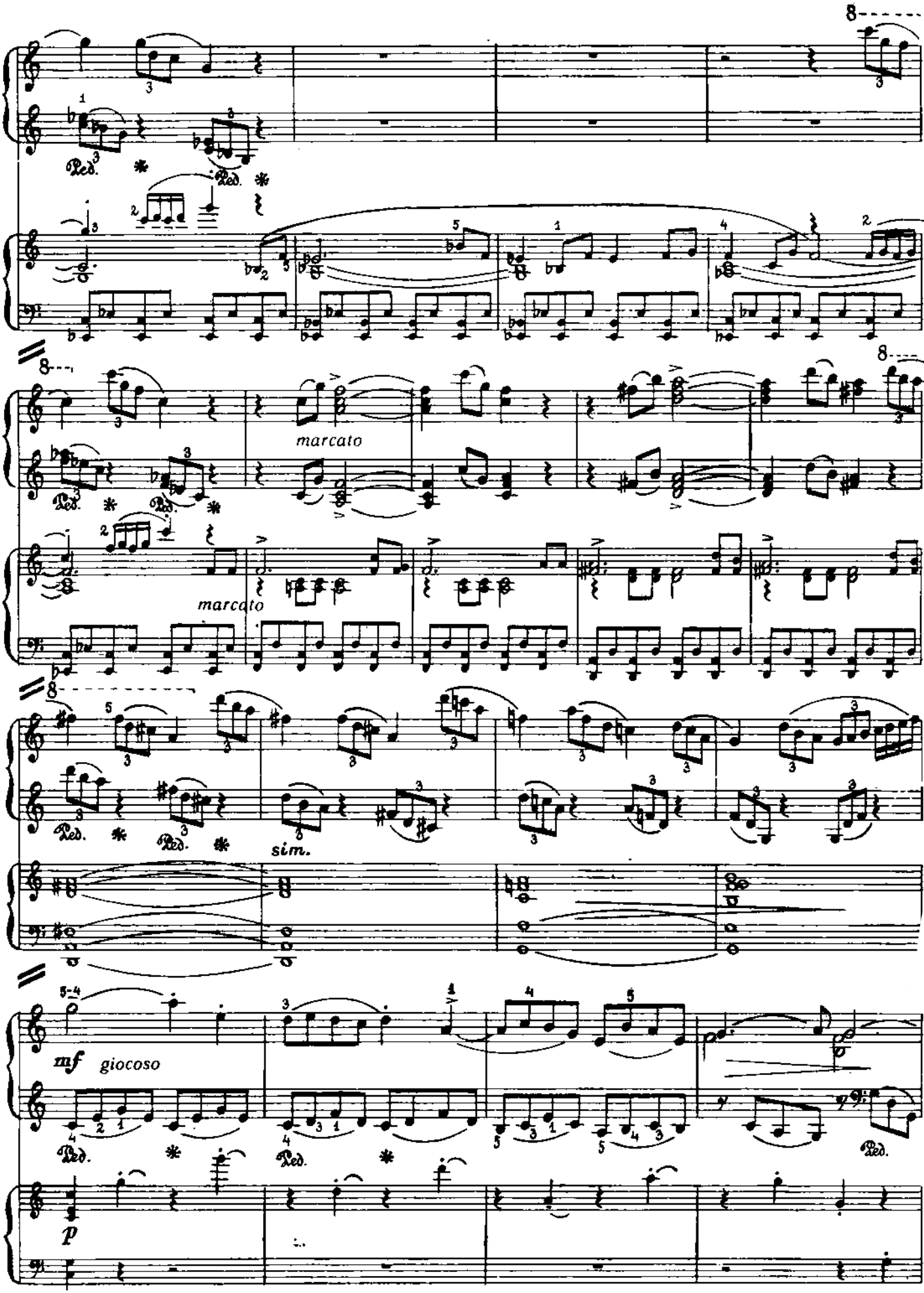
marcato
marcato
sim.
mf giocoso
p

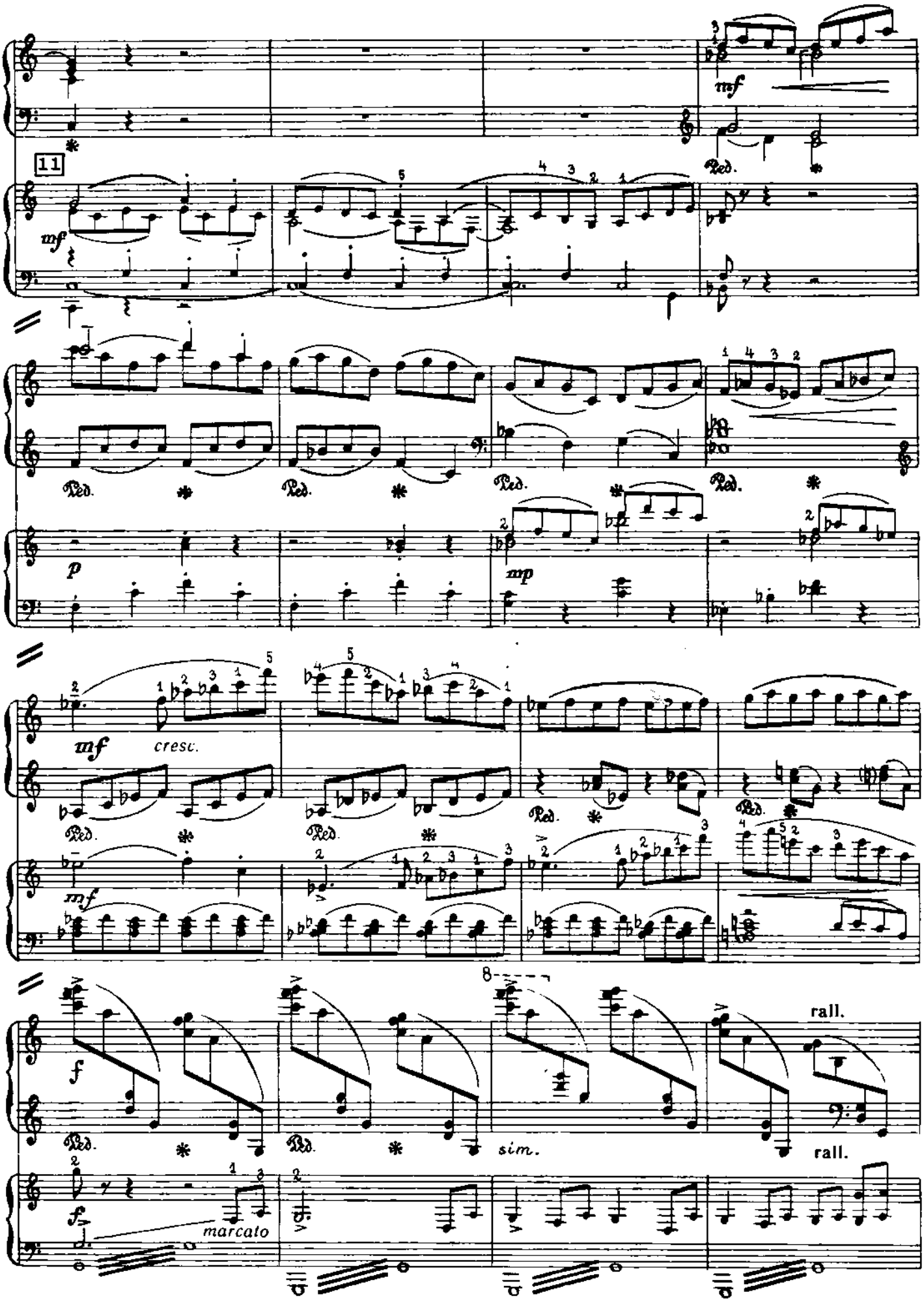
11
mf
Ped.
p
mp
cresc.
f
marcato
sim.
rall.

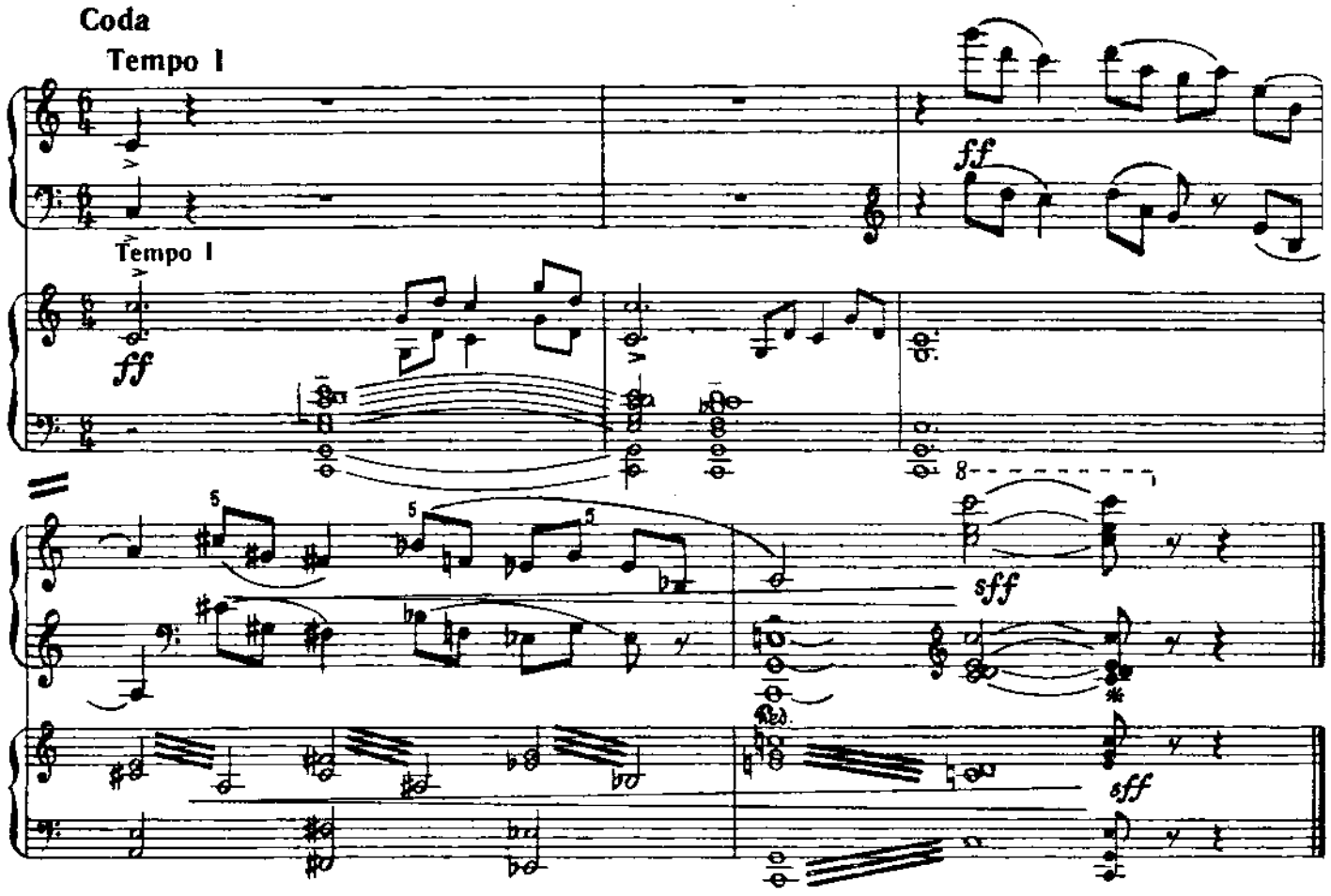
Coda
Tempo I
ff
Tempo I
ff
sff
sff

II

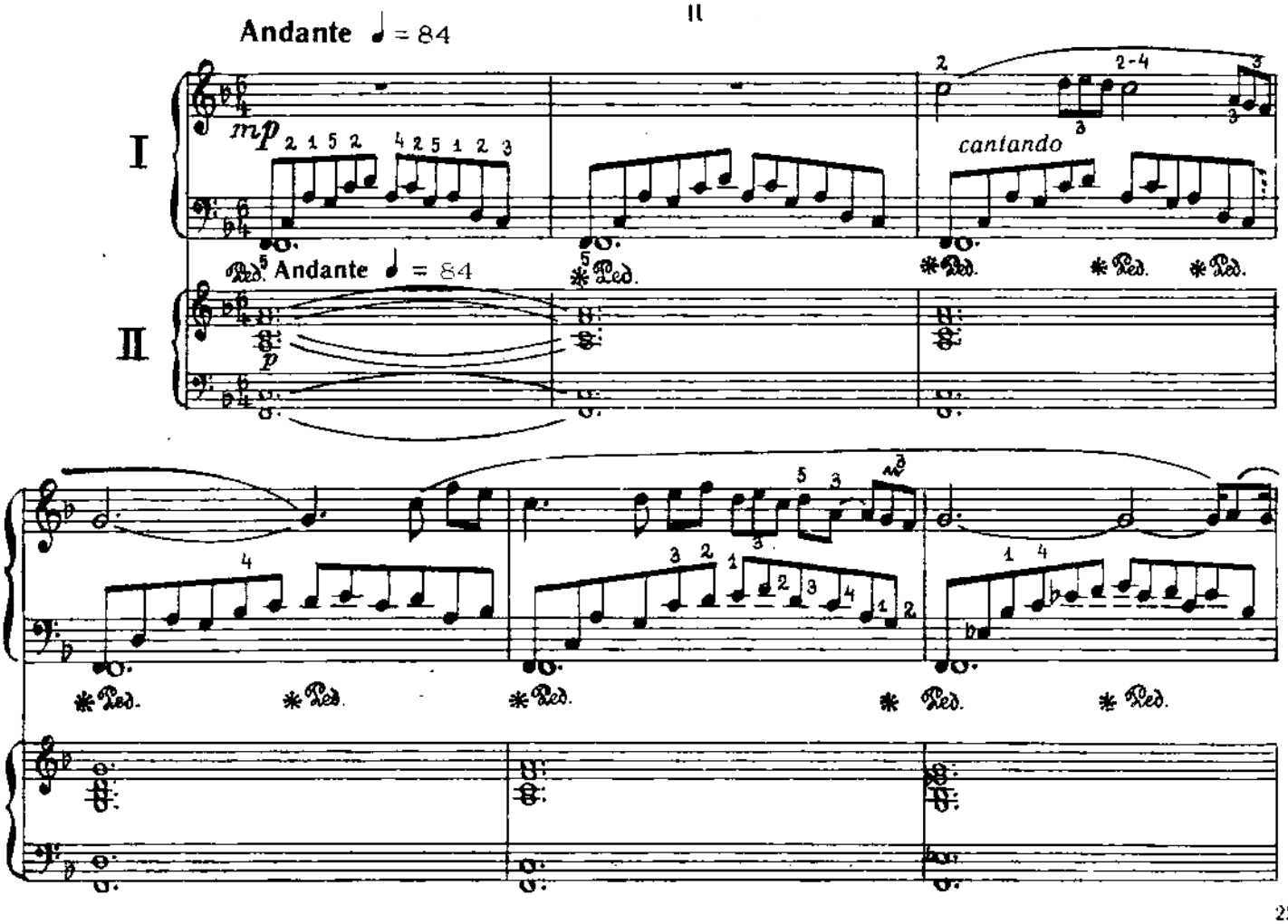
Andante ♩ = 84
I
mp
cantando
II
Andante ♩ = 84
p

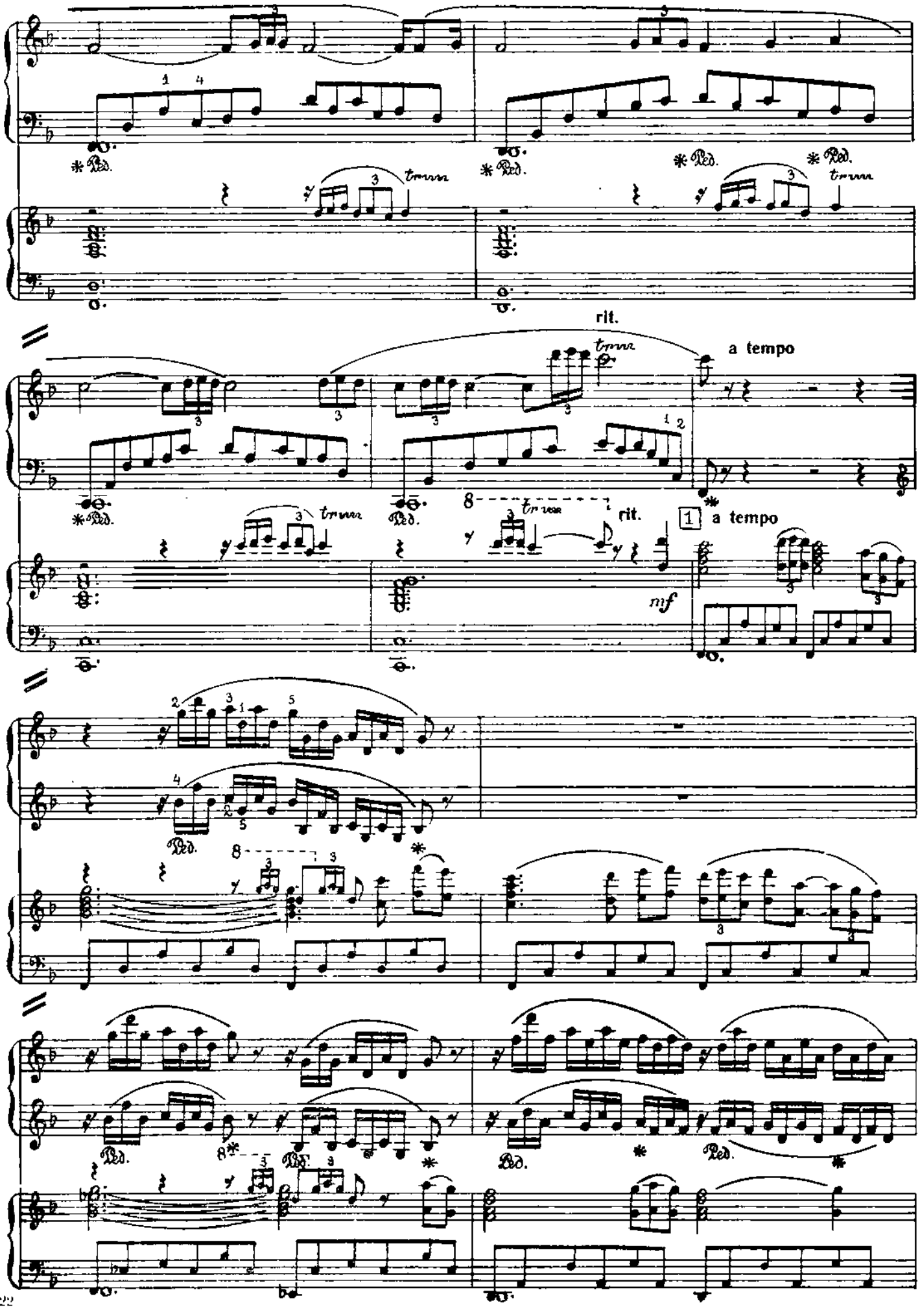
rit.
a tempo
rit.
1
a tempo
mf

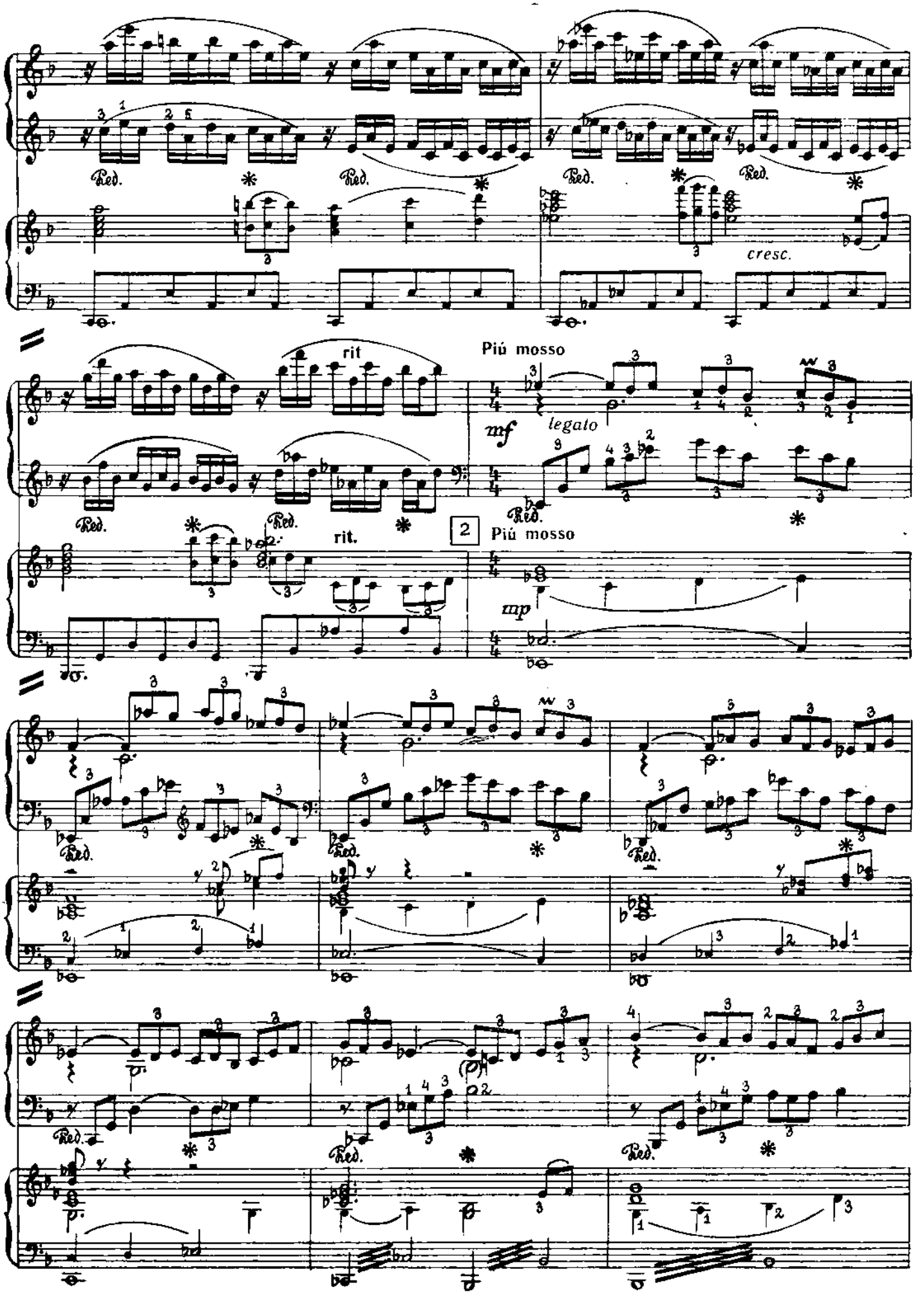
Ped.
cresc.
rit
Piú mosso
mf
legato
rit.
2
Piú mosso
mp

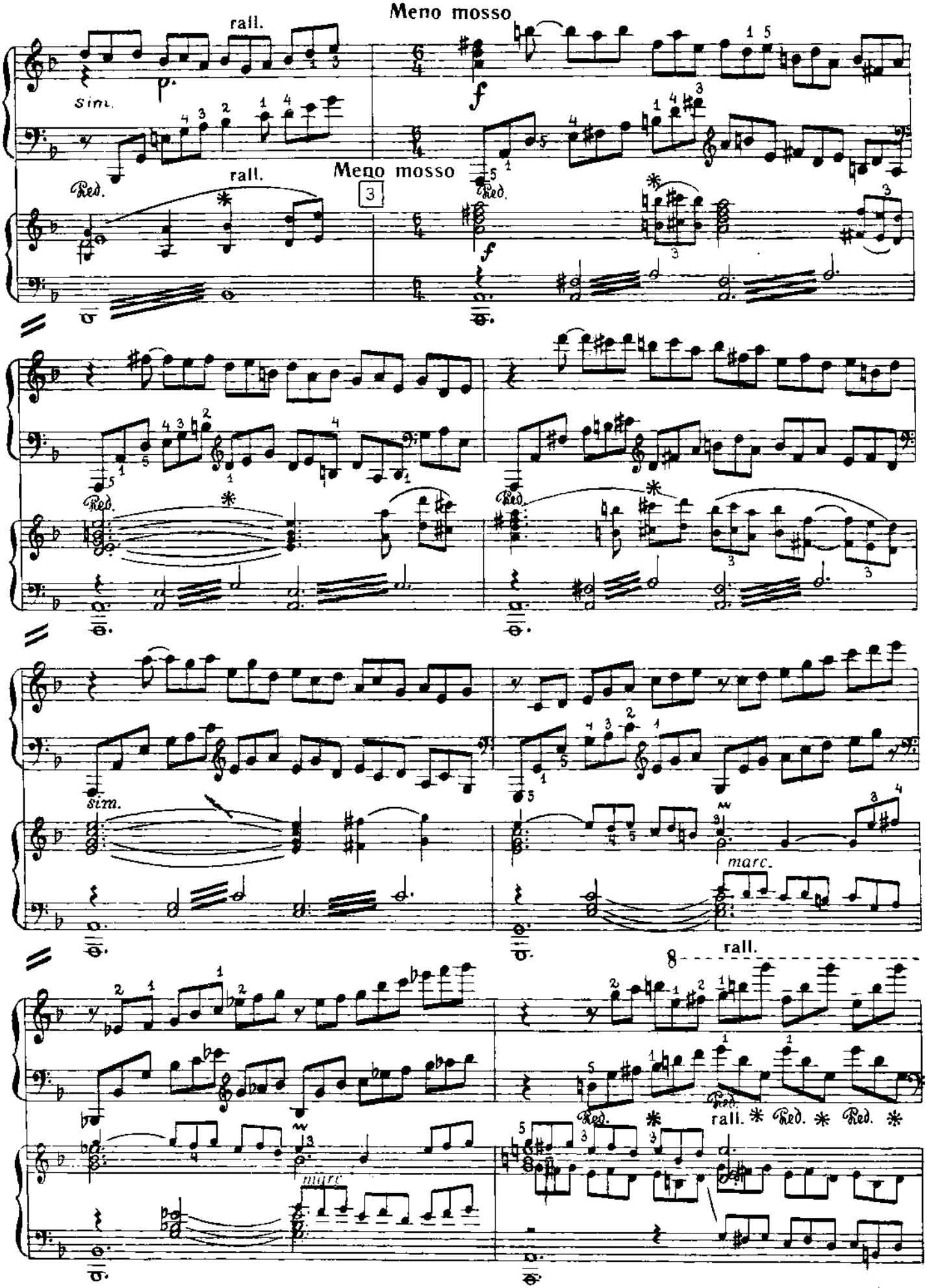
Meno mosso
rall.
sim.
Meno mosso
3
rall.
sim.
marc.
rall.
marc.
rall.

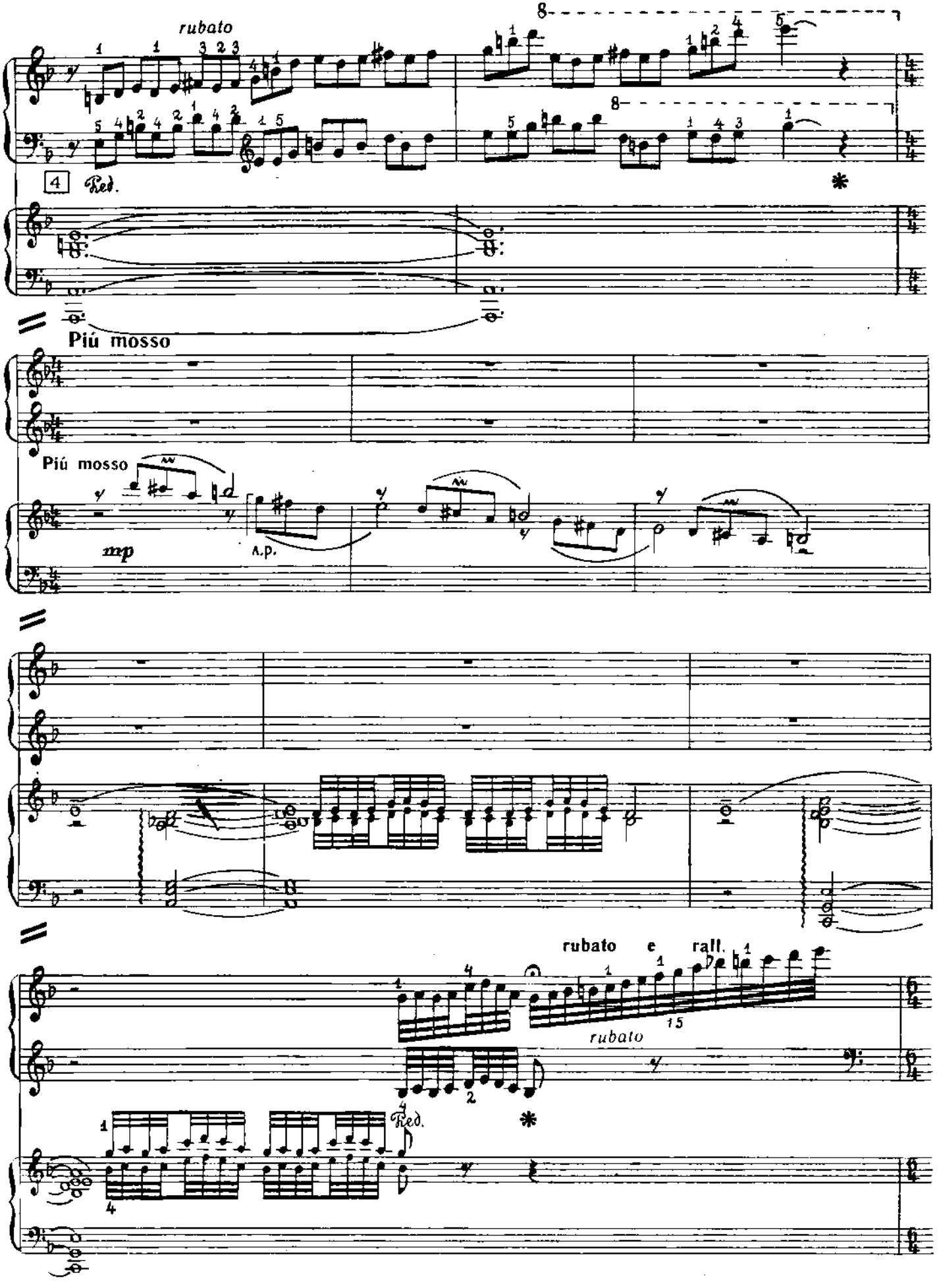
rubato
8
8
4
Ped.
*
Più mosso
Più mosso
mp
A.p.
rubato e rall.
rubato
15
2
4
Ped.
*

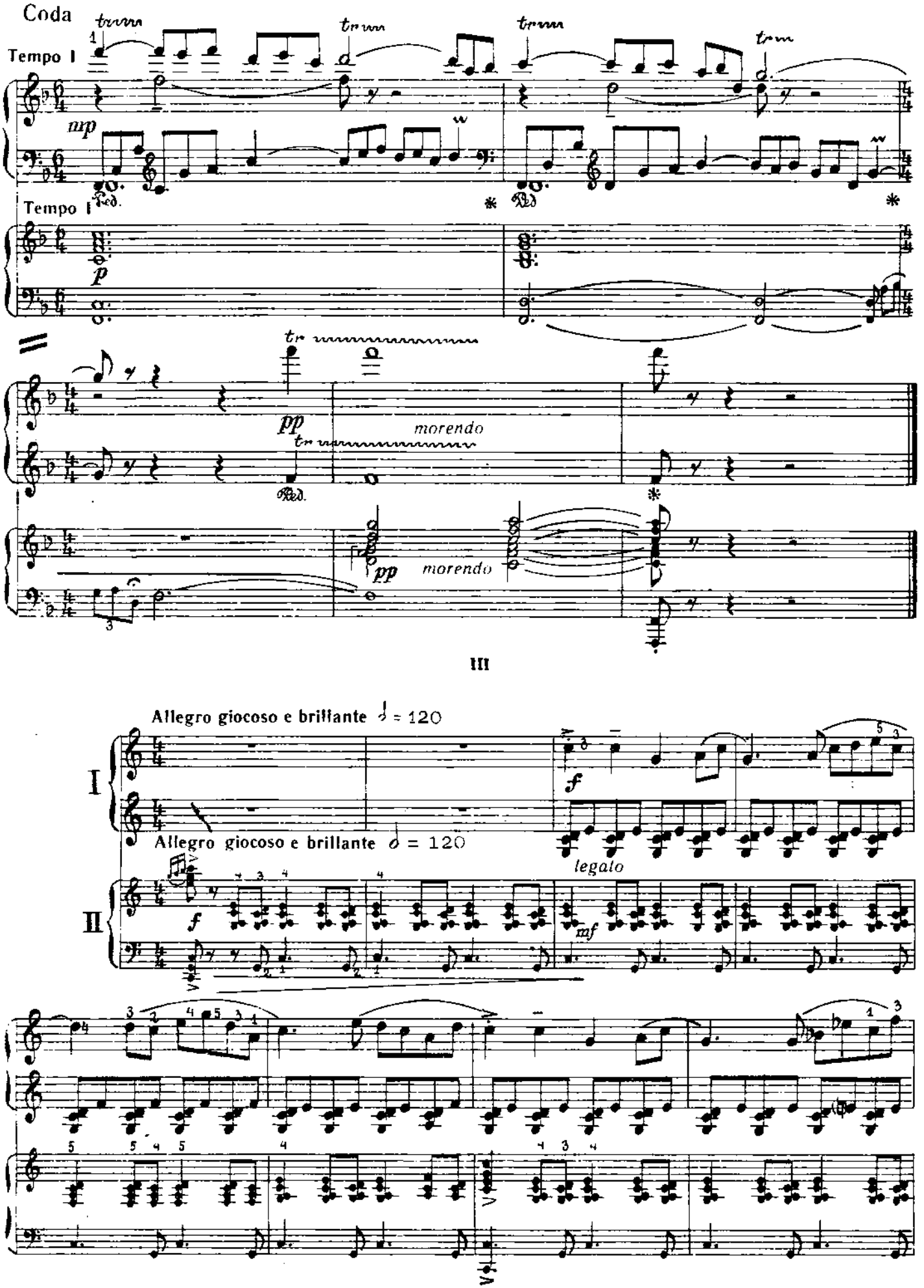
Coda
Tempo I
mp
Ped.
Tempo I
p
pp
morendo
Ped.
pp
morendo
III
Allegro giocoso e brillante ♩ = 120
I
f
Allegro giocoso e brillante ♩ = 120
legato
II
f
mf

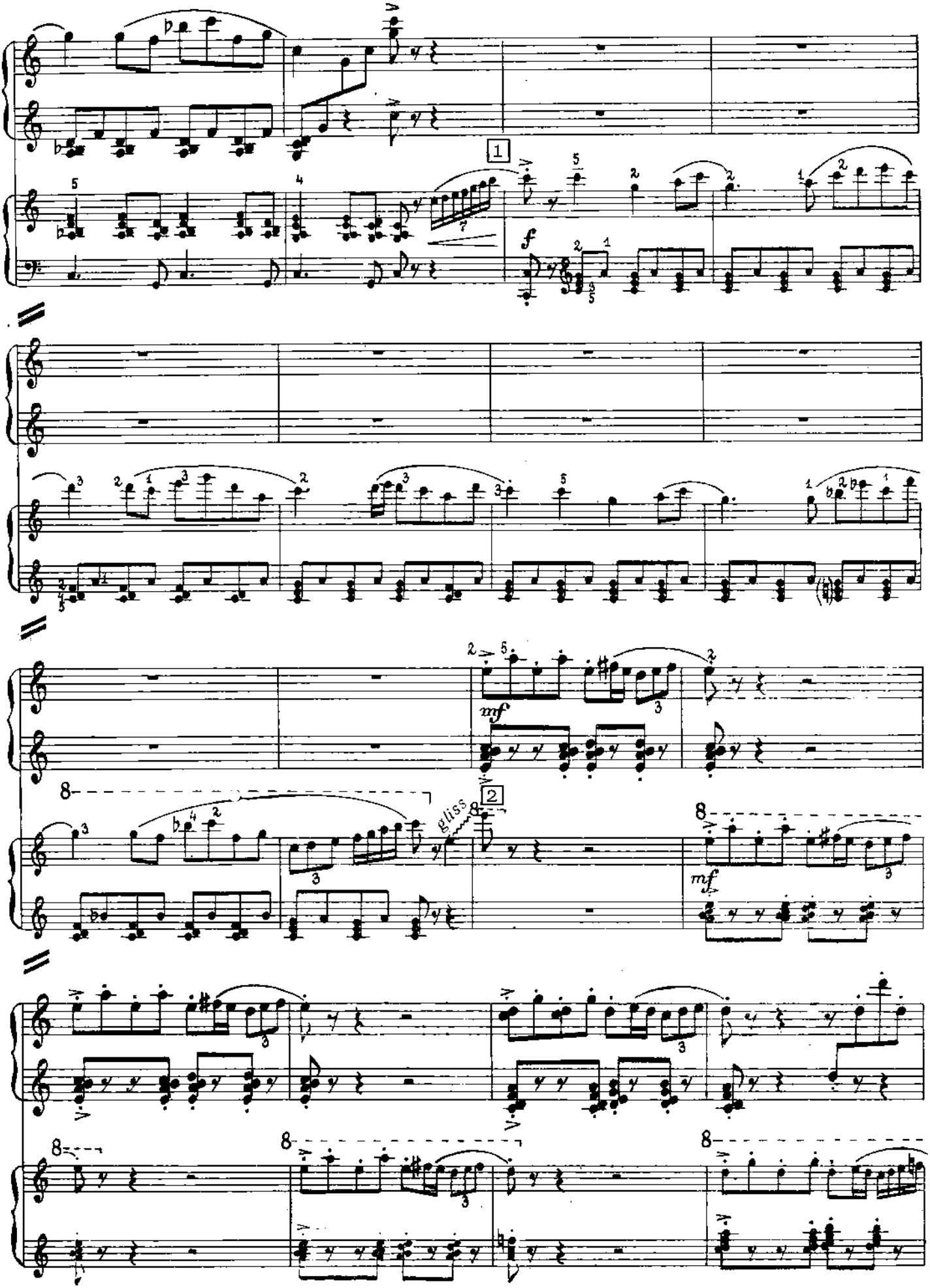
1
f
mf
2
gliss
mf

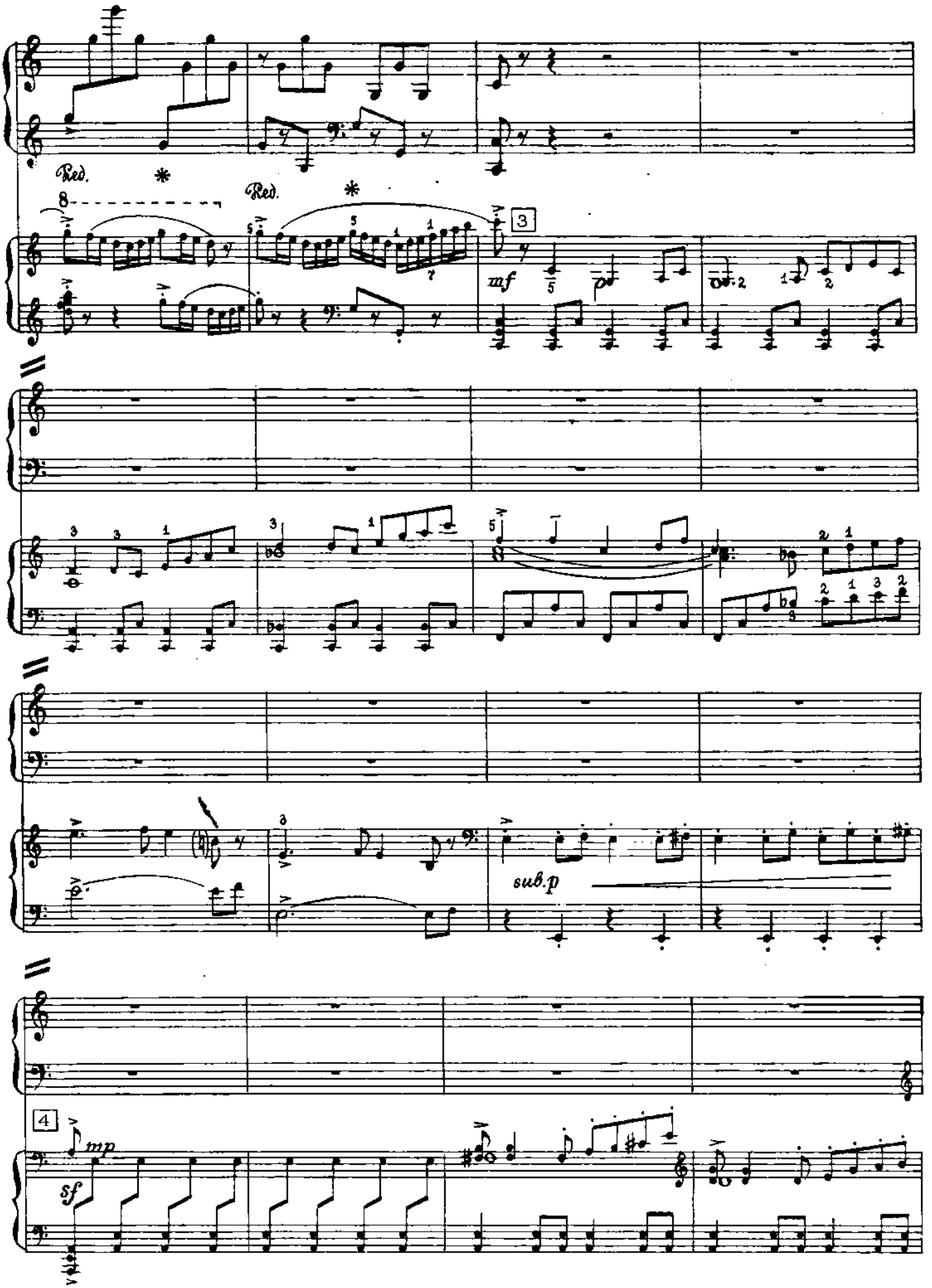
Red.
Red.
8
3
mf
4
mp
sf
sub.p

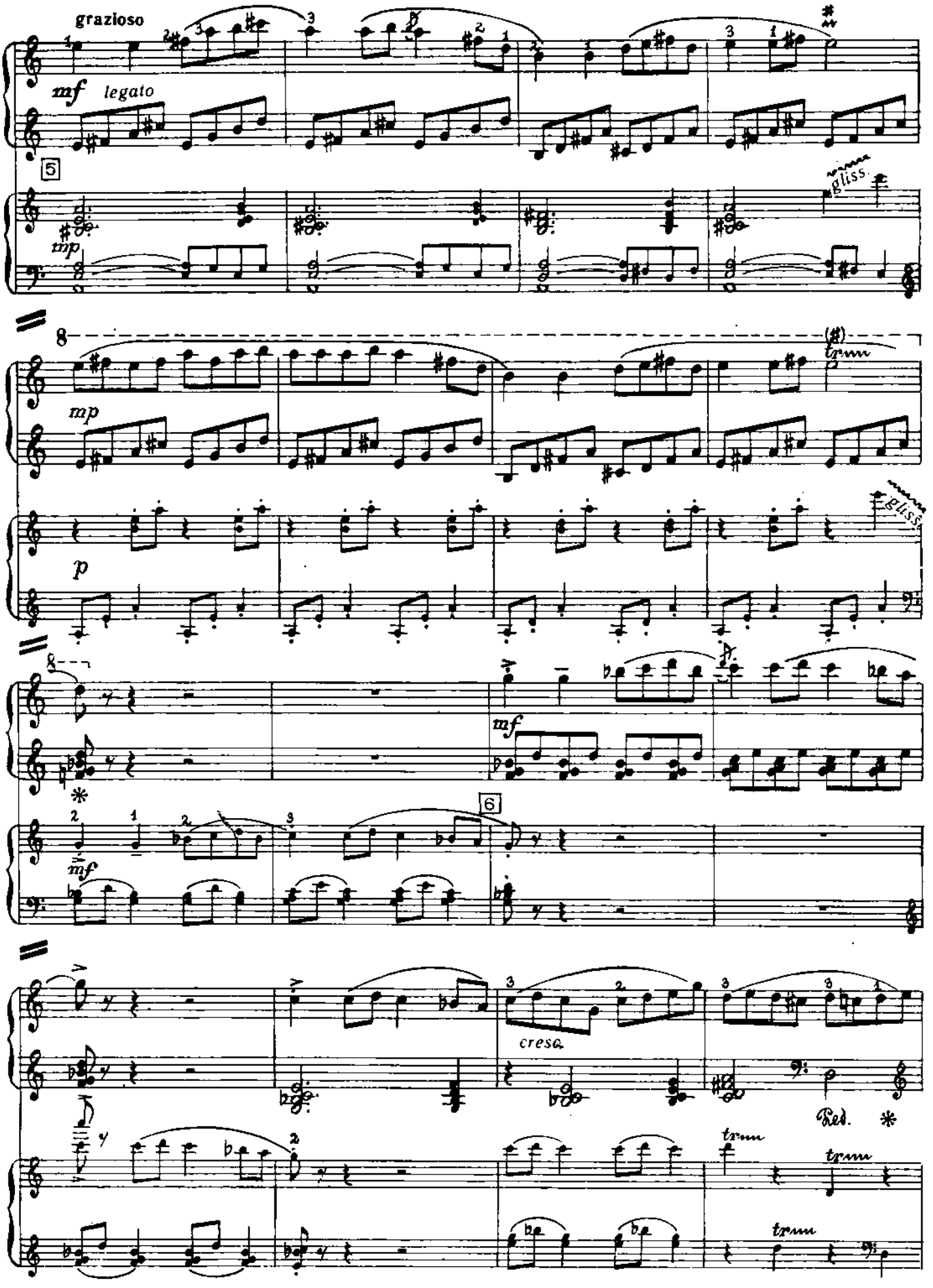
grazioso
mf legato
5
mp
gliss.
8
mp
p
gliss.
mf
6
mf
cresc.
Ped.

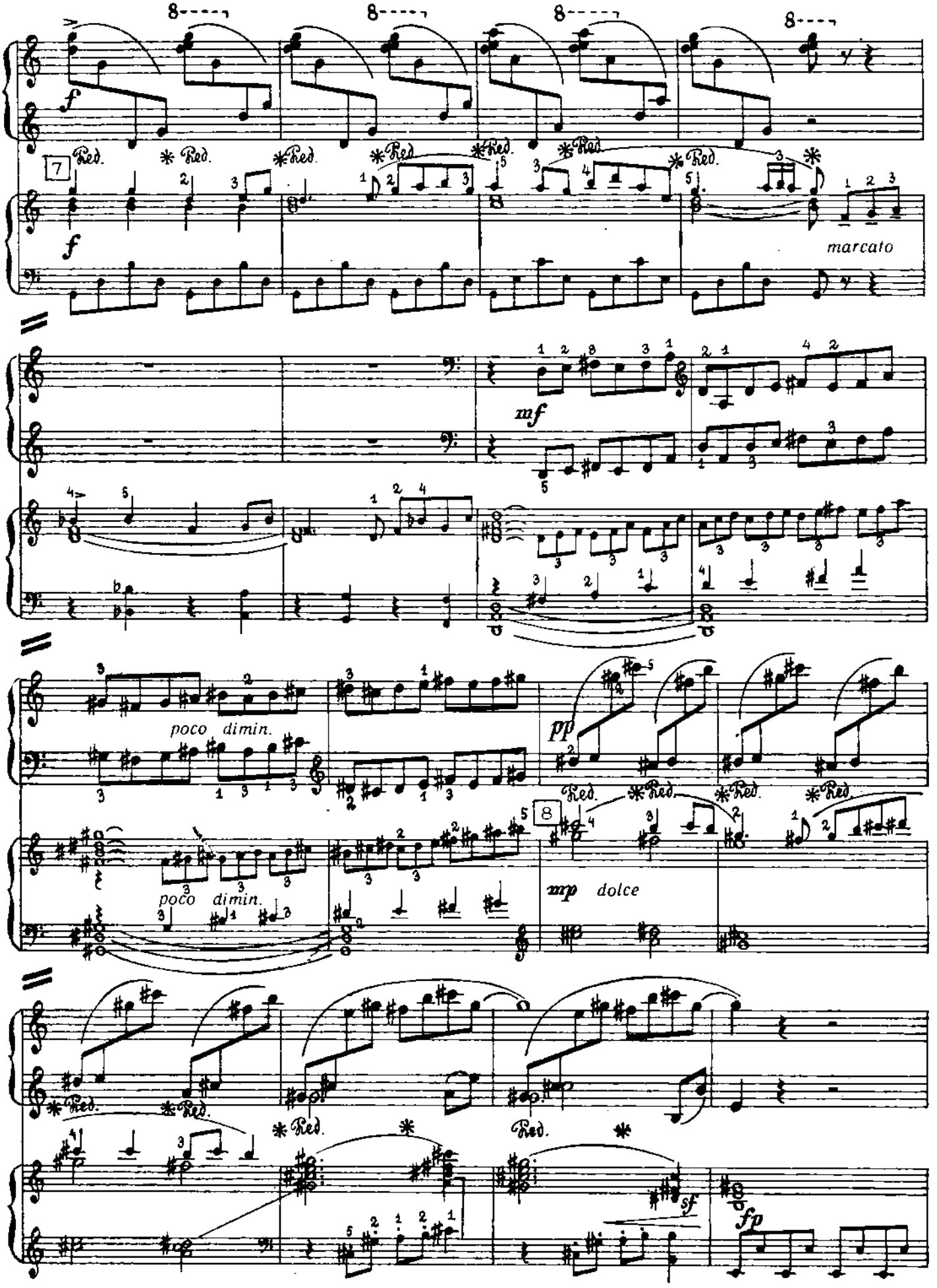

f
7
marcato
mf
poco dimin.
pp
8
mp dolce
sf
fp

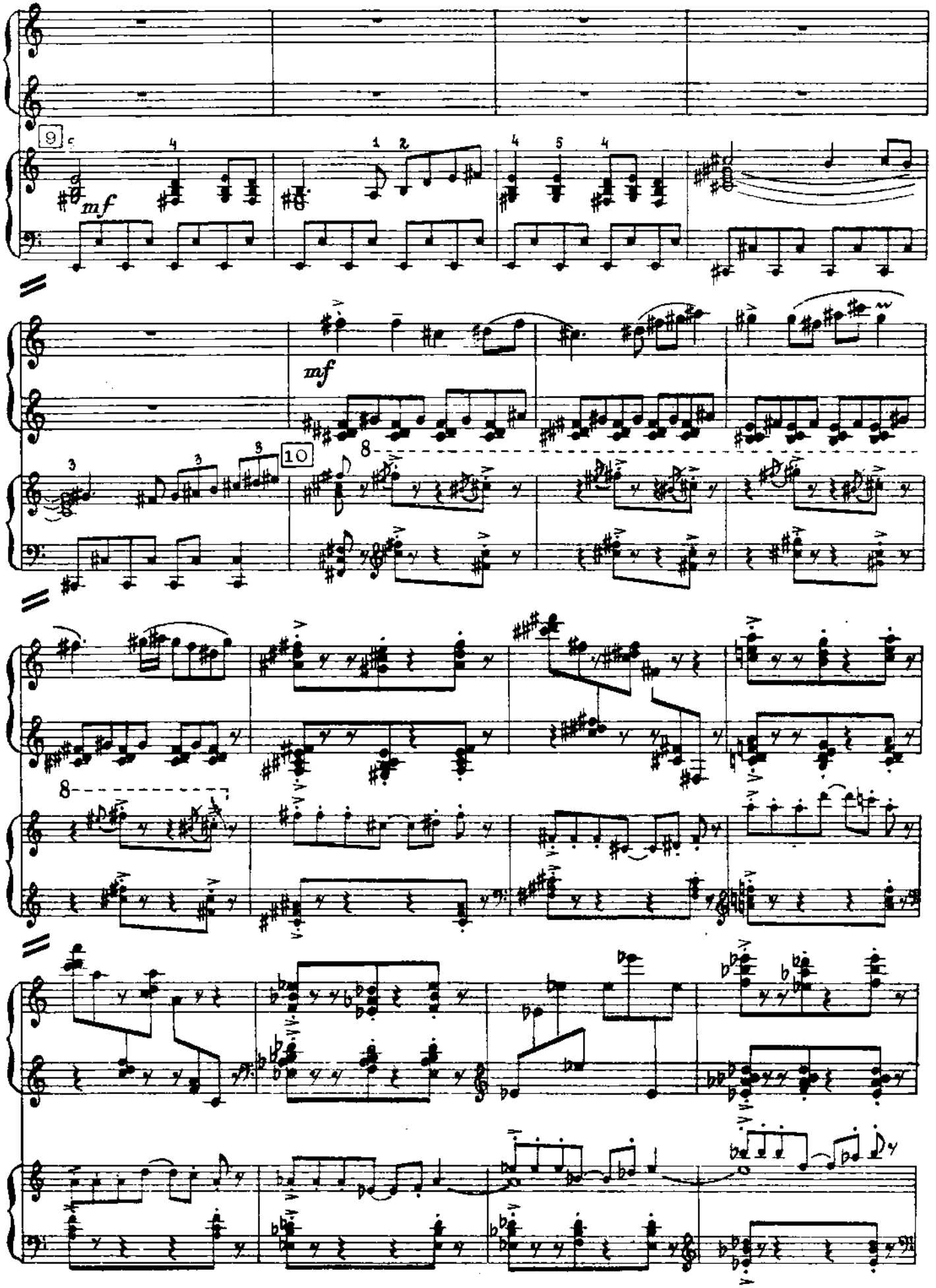
9
mf
mf
10
8
8

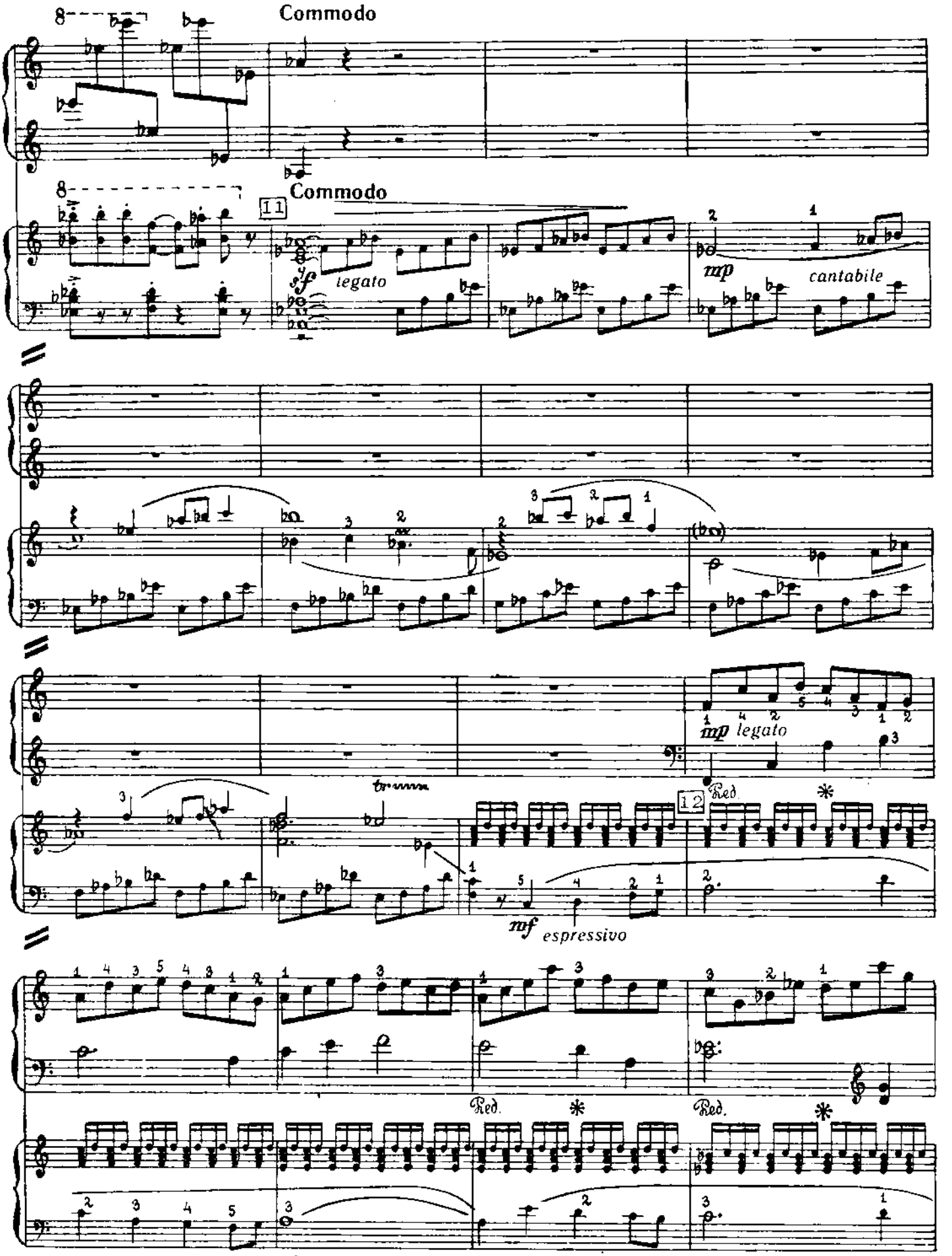
Commodo
Commodo
11
sf
legato
mp
cantabile
mp legato
12
Red.
mf
espressivo
Red.
Red.

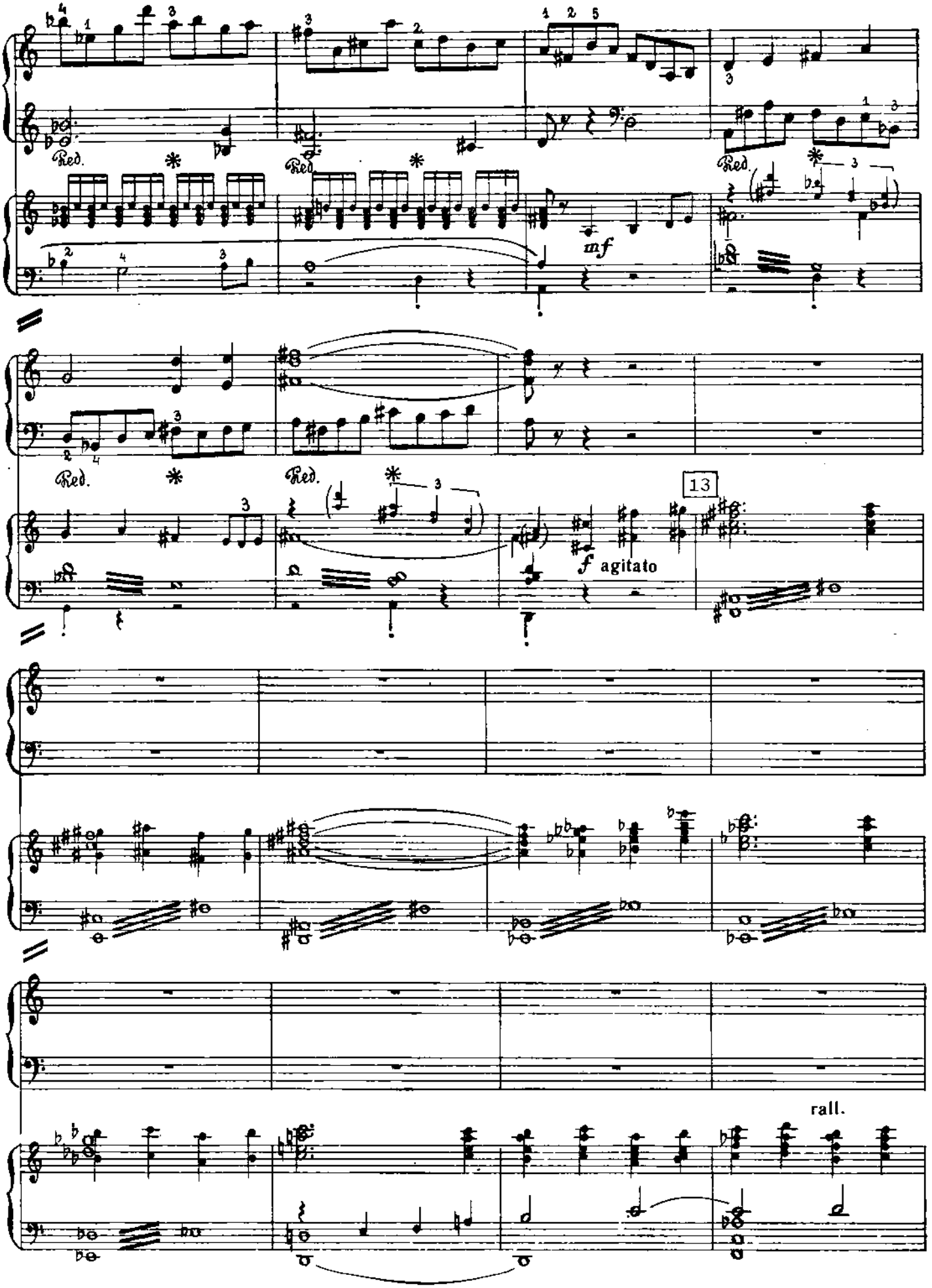
Red.
mf
13
f agitato
rall.

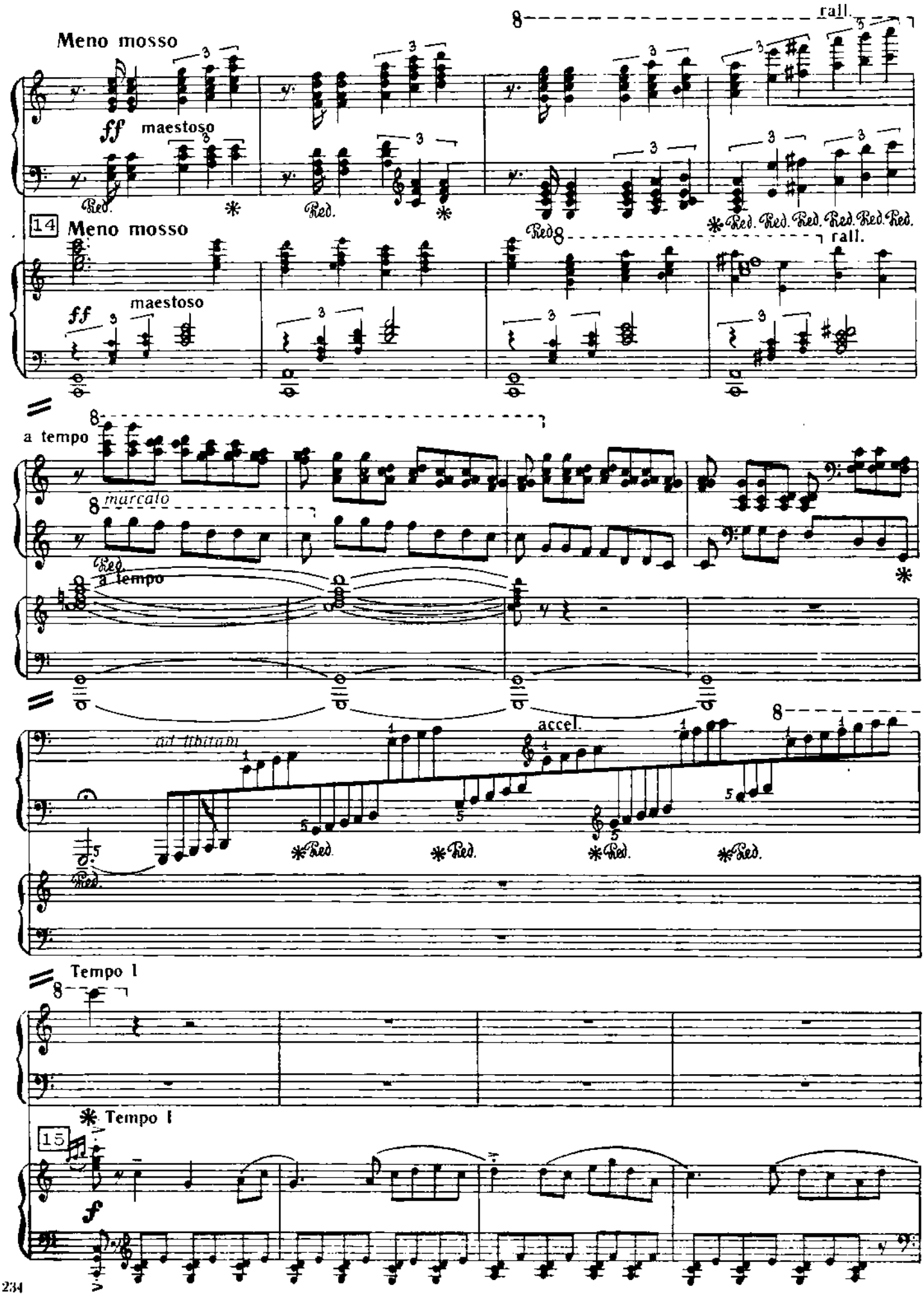
Meno mosso
ff maestoso
rall.
14 Meno mosso
maestoso
ff
a tempo
marcato
a tempo
ad libitum
accel.
Tempo I
Tempo I
15
f

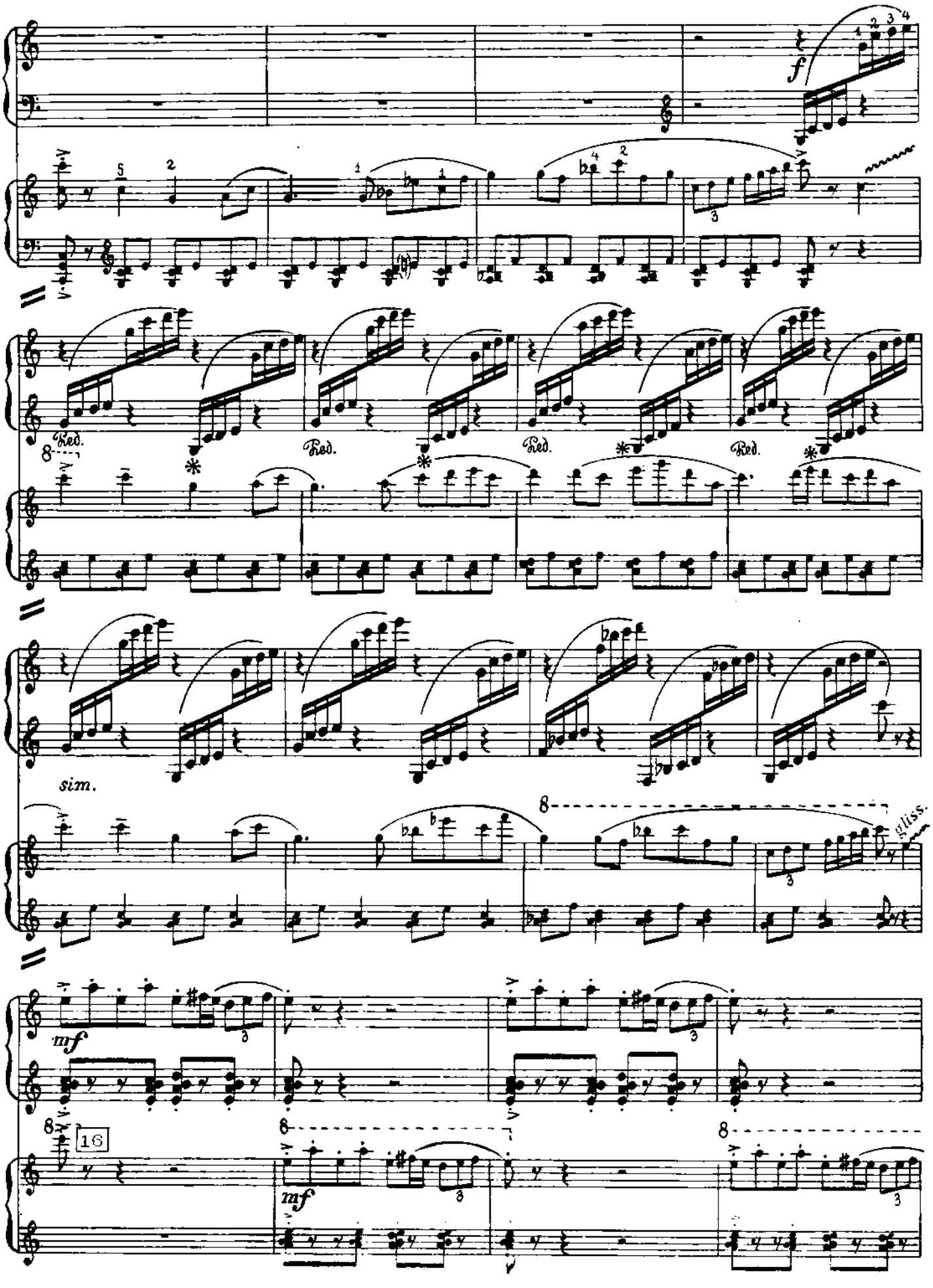
f
Ped.
Ped.
Ped.
Ped.
sim.
gliss.
mf
16
mf

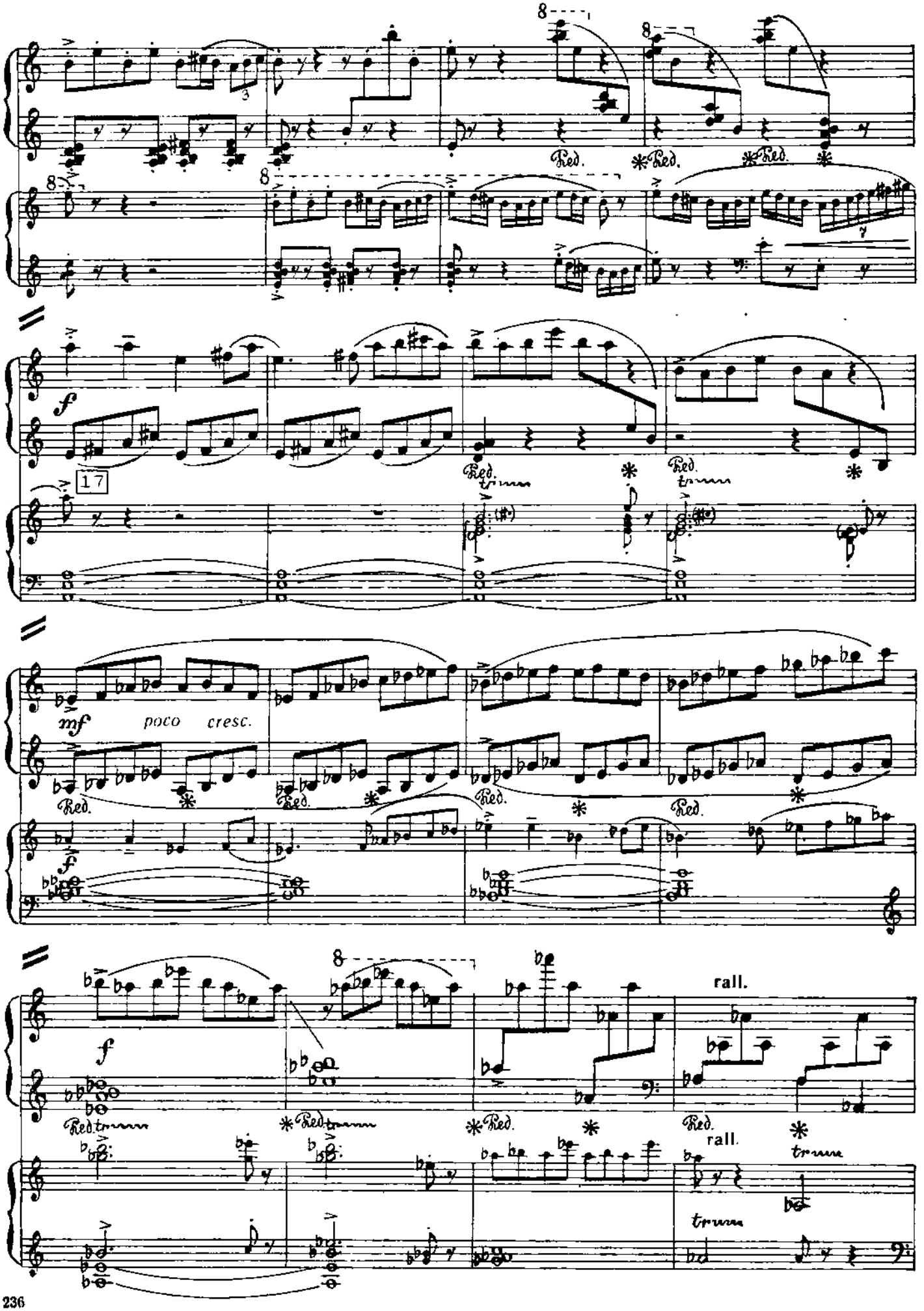
17
poco cresc.
rall.
rall.

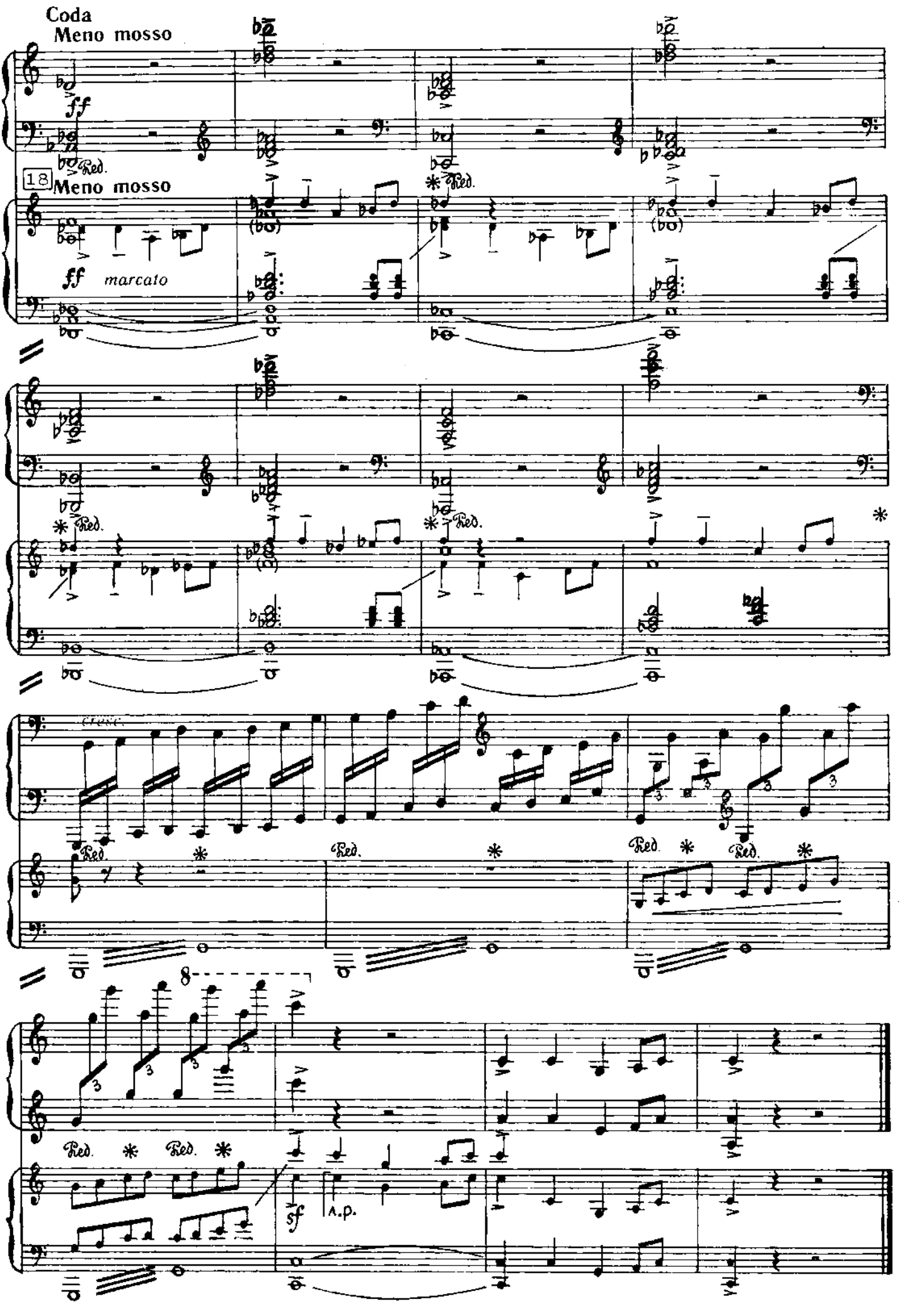
Coda
Meno mosso
ff
Ped.
18
Meno mosso
ff marcato
Ped.
Ped.
Ped.
Ped.
Ped.
Ped.
Ped.
Ped.
sf
a.p.

ЭЧТӘЛЕК

ӘСӘРЛӘР

1. *Вальс.* Ю. Виноградов. Е. А. Соколова редакциясе . . . 3
2. *Мәңгелек хәрәкәт. (Канон).* Р. Кәлимуллин . . . 5
3. *Бию көе.* Ә. Бакиров. Е. А. Соколова редакциясе . . . 6
4. *Вальс.* А. Ключарев. Е. А. Соколова редакциясе . . . 10
5. *Полька* З. Хәбибуллин. Е. А. Соколова редакциясе . . . 12
6. *Жыр.* Р. Яхин . . . 14
7. *Бию.* Ф. Әхмәтов. Э. К. Әхмәтова редакциясе . . . 17
8. *Сүзсез җыр.* Ә. Бакиров. К. А. Шашкина редакциясе . . . 19
9. *Кызлар бию.* М. Мозаффаров. Е. А. Соколова редакциясе . . . 21
10. *Гармун моңнары.* А. Луппов. Ф. И. Хәсәнова редакциясе . . . 24
11. *Шаяру.* А. Луппов. Ф. И. Хәсәнова редакциясе . . . 26
12. *Прелюд.* И. Шәмсетдинов. Е. А. Соколова редакциясе . . . 29
13. *Бурлеска.* Ш. Шәрифуллин. Ф. И. Хәсәнова редакциясе . . . 31
14. *Дүрт миниатюра.* Р. Еникиев . . . 34
    1. *Юмореска* . . . 34
    2. *Адажио* . . . 36
    3. *Вальс* . . . 37
    4. *Бию* . . . 39
15. *Вальс.* М. Яруллин. Н. Г. Сабитовская редакциясе . . . 42
16. *«24 прелюдия» циклыннан ике прелюдия.* И. Якубов. В. М. Спиридонова редакциясе . . . 45
    № 5 . . . 45
    № 6 . . . 46
17. *Скерцино.* Р. Билалов. В. М. Спиридонова редакциясе . . . 48
18. *Прелюдия.* Р. Яхин . . . 51
19. *Рондо.* Р. Яхин . . . 54
20. *Сюитадан ике әсәр.* Н. Жиһанов. Ф. И. Хәсәнова редакциясе . . . 58
    1. *Прелюдия* . . . 58
    2. *Вальс* . . . 60
21. *Скерцино.* Р. Еникиев . . . 64
22. *Токката.* Л. Батыркаева . . . 69
23. *Дүрт прелюдия.* Р. Еникиева. Э. К. Әхмәтова редакциясе . . . 73
24. *Бәет.* Л. Любовский. Ф. И. Хәсәнова редакциясе . . . 78
25. *Шүрәле шүкләкләре.* Л. Любовский. Ф. И. Хәсәнова редакциясе . . . 79
26. *Токката «Ре».* А. Руденко. Э. К. Әхмәтова редакциясе . . . 82
27. *Прелюдия.* Н. Жиганов. Э. К. Әхмәтова редакциясе . . . 91
28. *Биш лирик әсәр һәм марш.* А. Монасыйпов. Э. К. Әхмәтова редакциясе . . . 93
    1. *Шаян бала* . . . 93
    2. *Көй* . . . 95
    3. *Санагыч* . . . 96
    4. *Җәйге яңгыр* . . . 98
    5. *Сихерләнгән урман* . . . 101
    6. *Марш* . . . 103
29. *Вальс-экспромт.* Р. Яхин. Ф. И. Хәсәнова редакциясе . . . 106
30. *«Тау әкияте» балетыннан ике бию.* А. Ключарев. Ф. И. Хәсәнова редакциясе . . . 115
    1. *Кылыч белән бию* . . . 115
    2. *Башкорт бию* . . . 118
31. *Токката.* Р. Билалов. Ф. И. Хәсәнова редакциясе . . . 123

СОНАТИНАЛАР

32. *Сонатина.* Ф. Яруллин. В. М. Спиридонова редакциясе . . . 130
33. *Сонатина № 5.* Р. Еникиев . . . 135
34. *Соната* (яшүсмерләр өчен). Р. Кәлимуллин. Р. Г. Сабитовская редакциясе . . . 141
35. *Сонатина.* Ф. Әхмәтов. Э. К. Әхмәтова редакциясе . . . 153

АНСАМБЛЬЛӘР

36. *«Шүрәле» балетыннан. Утлы убыр һәм Шайтан бию.* Ф. Яруллин. Ике фортепиано өчен Э. Бурнашева эшкәртүендә . . . 171
37. *«Шүрәле» балетыннан вальс.* Ф. Яруллин. Ике фортепиано өчен Э. Бурнашева эшкәртүендә . . . 176
38. *«Зөһрә» балетыннан романс.* Н. Жиһанов. Ике фортепиано өчен Ф. Хәсәнова эшкәртүендә . . . 188
39. *«Тау әкияте» балетыннан кыңгыраулар белән бию.* А. Ключарев. Ике фортепиано өчен М. Д. Берлин-Печникова эшкәртүендә . . . 193

КОНЦЕРТЛАР

40. *Концерт-әкият.* Ш. Шәрифуллин. Ике фортепиано өчен автор эшкәртүендә . . . 197
41. *Концерт* (яшүсмерләр өчен.) Л. Батыркаева. Ике фортепиано өчен автор эшкәртүендә. Э. К. Әхмәтова редакциясе . . . 212

СОДЕРЖАНИЕ

ПЬЕСЫ

1. *Вальс.* Ю. Виноградов. Редакция Е. А. Соколовой . . . 3
2. *Вечное движение. (Канон).* Р. Калимуллин . . . 5
3. *Плясовая.* Э. Бакиров. Редакция Е. А. Соколовой . . . 6
4. *Вальс.* А. Ключарев. Редакция Е. А. Соколовой . . . 10
5. *Полька.* З. Хабибуллин. Редакция Е. А. Соколовой . . . 12
6. *Песня.* Р. Яхин . . . 14
7. *Танец.* Ф. Ахметов. Редакция Э. К. Ахметовой . . . 17
8. *Песня без слов.* Э. Бакиров. Редакция К. А Шашкиной . . . 19
9. *Танец девушек.* М. Музаффаров. Редакция Е. А. Соколовой . . . 21
10. *Под звуки гармошки.* А. Луппов. Редакция Ф. И. Хасановой . . . 24
11. *Шутка.* А. Луппов. Редакция Ф. И. Хасановой . . . 26
12. *Прелюд.* И. Шамсутдинов. Редакция Е. А. Соколовой . . . 29
13. *Бурлеска.* Ш. Шарифуллин. Редакция Ф. И. Хасановой . . . 31
14. *Четыре миниатюры.* Р. Еникеев . . . 34
    1. *Юмореска* . . . 34
    2. *Адажио* . . . 36
    3. *Вальс* . . . 37
    4. *Танец* . . . 39
15. *Вальс.* М. Яруллин. Редакция Н. Г. Сабитовской . . . 42
16. *Две прелюдии из цикла «24 прелюдии»* И. Якубов. Редакция В. М. Спиридоновой 45
    № 5 . . . 45
    № 6 . . . 47
17. *Скерцино.* Р. Белялов. Редакция В. М. Спиридоновой . . . 48
18. *Прелюдия.* Р. Яхин . . . 51
19. *Рондо.* Р. Яхин . . . 54
20. *Две пьесы из сюиты.* Н. Г. Жиганов. Редакция Ф. И. Хасановой . . . 58
    1. *Прелюдия* . . . 58
    2. *Вальс* . . . 60
21. *Скерцино.* Р. Еникеев . . . 64
22. *Токката.* Л. Батыркаева . . . 69
23. *Четыре прелюдии.* Р. Еникеева. Редакция Э. К. Ахметовой . . . 73
24. *Баит.* Л. Любовский. Редакция Ф. И. Хасановой . . . 78
25. *Проказы Шурале.* Л. Любовский. Редакция Ф. И. Хасановой . . . 78
26. *Токката «Ре».* А. Руденко. Редакция Э. К. Ахметовой . . . 82
27. *Прелюдия.* Н. Жиганов. Редакция Э. К. Ахметовой . . . 91
28. *Пять лирических пьес и марш.* А. Монасыпов. Редакция Э. К. Ахметовой . . . 93
    1. *Сцена в детской* (Угомон тебя возьми) . . . 93
    2. *Напев* . . . 95
    3. *Аты-баты (Считалка)* . . . 96
    4. *И в дождь и в вёдро* . . . 98
    5. *Завороженный лес* . . . 101
    6. *Марш* . . . 103
29. *Вальс-экспромт.* Р. Яхин. Редакция Ф. И. Хасановой . . . 106
30. *Два танца из балета «Горная быль».* А. Ключарев. Редакция Ф. И. Хасановой 115
    1. *Танец с мечами* . . . 115
    2. *Башкирский танец* . . . 118
31. *Токката.* Р. Белялов. Редакция Ф. И. Хасановой . . . 123

СОНАТИНЫ

32. *Сонатина.* Ф. Яруллин. Редакция В. М. Спиридоновой . . . 130
33. *Сонатина № 5.* Р. Еникеев . . . 135
34. *Соната (юношеская).* Р. Калимуллин. Редакция Р. Г. Сабитовской . . . 141
35. *Сонатина* Ф Ахметов. Редакция Э. К. Ахметовой . . . 153

АНСАМБЛИ

36. *Танец Огненной ведьмы и Шайтана из балета «Шурале».* Ф. Яруллин. Переложение для двух фортепиано Э. Бурнашевой . . . 171
37. *Вальс из балета «Шурале».* Ф. Яруллин. Переложение для двух фортепиано Э. Бурнашевой . . . 176
38. *Романс из балета «Зюгра».* Н. Жиганов. Переложение для двух фортепиано Ф. Хасановой . . . 188
39. *Танец с колокольчиками из балета «Горная быль».* А. Ключарев. Переложение для двух фортепиано М. Д. Берлин-Печниковой . . . 193

КОНЦЕРТЫ

40. *Концерт-сказка.* Ш. Шарифуллин. Переложение для двух фортепиано автора . . . 197
41. *Концерт (юношеский).* Л. Батыркаева. Переложение для двух фортепиано автора. Редакция Э. К. Ахметовой . . . 212.

ХРЕСТОМАТИЯ ПО ТАТАРСКОЙ ФОРТЕПИАННОЙ МУЗЫКЕ

2 часть

Составители-редакторы **Ахметова Эльза Кадыровна, Батыркаева Луиза Миннигалеевна, Сабитовская Резеда Газизовна, Соколова Екатерина Александровна, Спиридонова Вера Михайловна, Хасанова Флора Ибрагимовна**

Нотограф**ик И. Альменова**
Художник **Т. Литвинова**
Художественный редактор **Ф. Хасьянова**
Технический редактор **С. Ахметзянова**
Корректор **И. Ханипова**
Н/К

Сдано в набор 27.02.87. Подписано в печать 3.08.87. Формат 60×90¹/₈. Бумага офсетная № 2. Гарнитура литературная. Печать офсетная. Усл. печ. л. 30,0. Усл. кр.-отт. 31,5. Уч.-изд. л. 38,3. Тираж 3 000 экз. Заказ Р-200. Цена 1 руб. 70 коп.

Татарское книжное издательство 420084. Казань, ул. Баумана, 19.
Полиграфический комбинат им. Камиля Якуба Государственного комитета Татарской АССР по делам издательств, полиграфии и книжной торговли. 420084. Казань, ул. Баумана, 19.